

Today's Artist: Yasuto Sasada



Yasuto is a Japanese artist who works in the fashion industry as well as designing drawings that often combine man made structures with natural objects and bright colors.

Today's Artist: Yasuto Sasada

Yasuto is a Japanese artist who works in the fashion industry as well as designing drawings that often combine man made structures with natural objects and bright colors.



Today's Artist: Yasuto Sasada

Yasuto is a Japanese artist who works in the fashion industry as well as designing drawings that often combine man made structures with natural objects and bright colors.

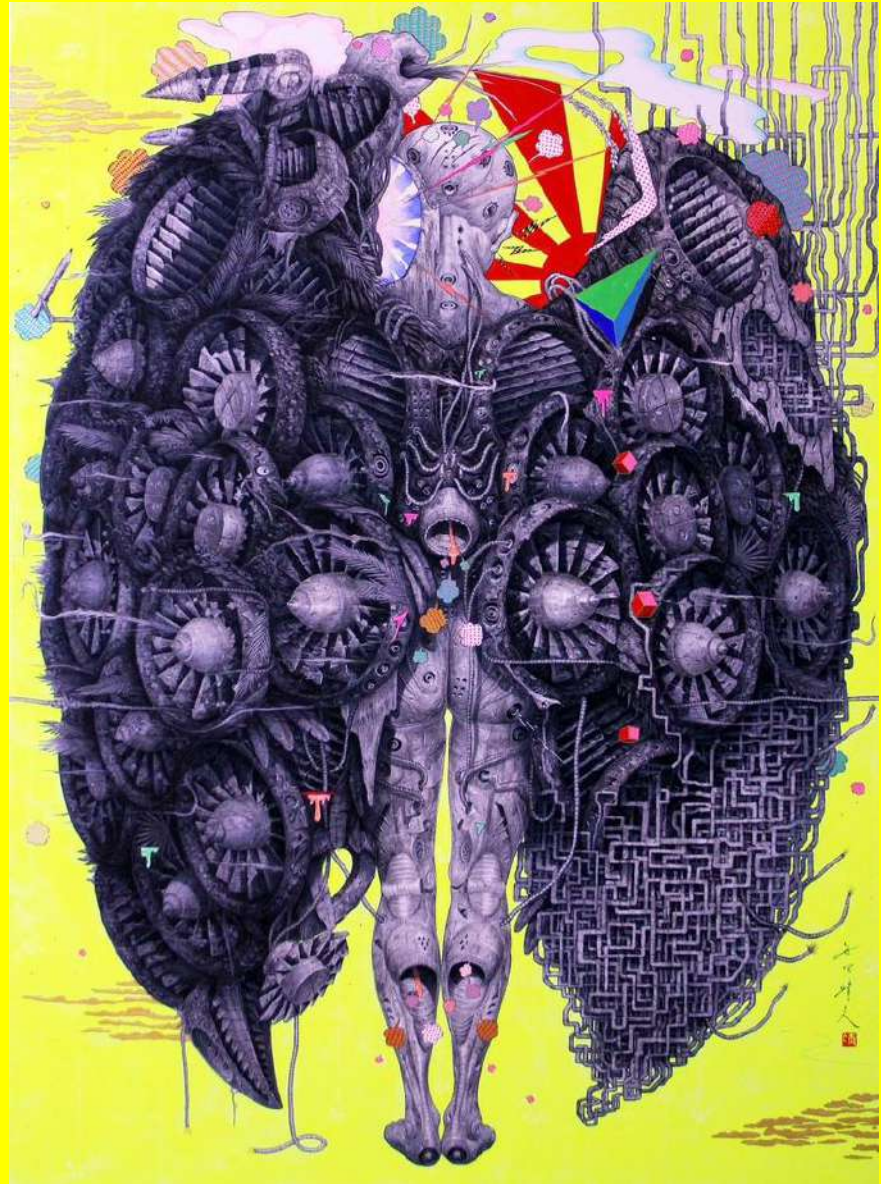

Today's Artist: Yasuto Sasada

Yasuto is a Japanese artist who works in the fashion industry as well as designing drawings that often combine man made structures with natural objects and bright colors.

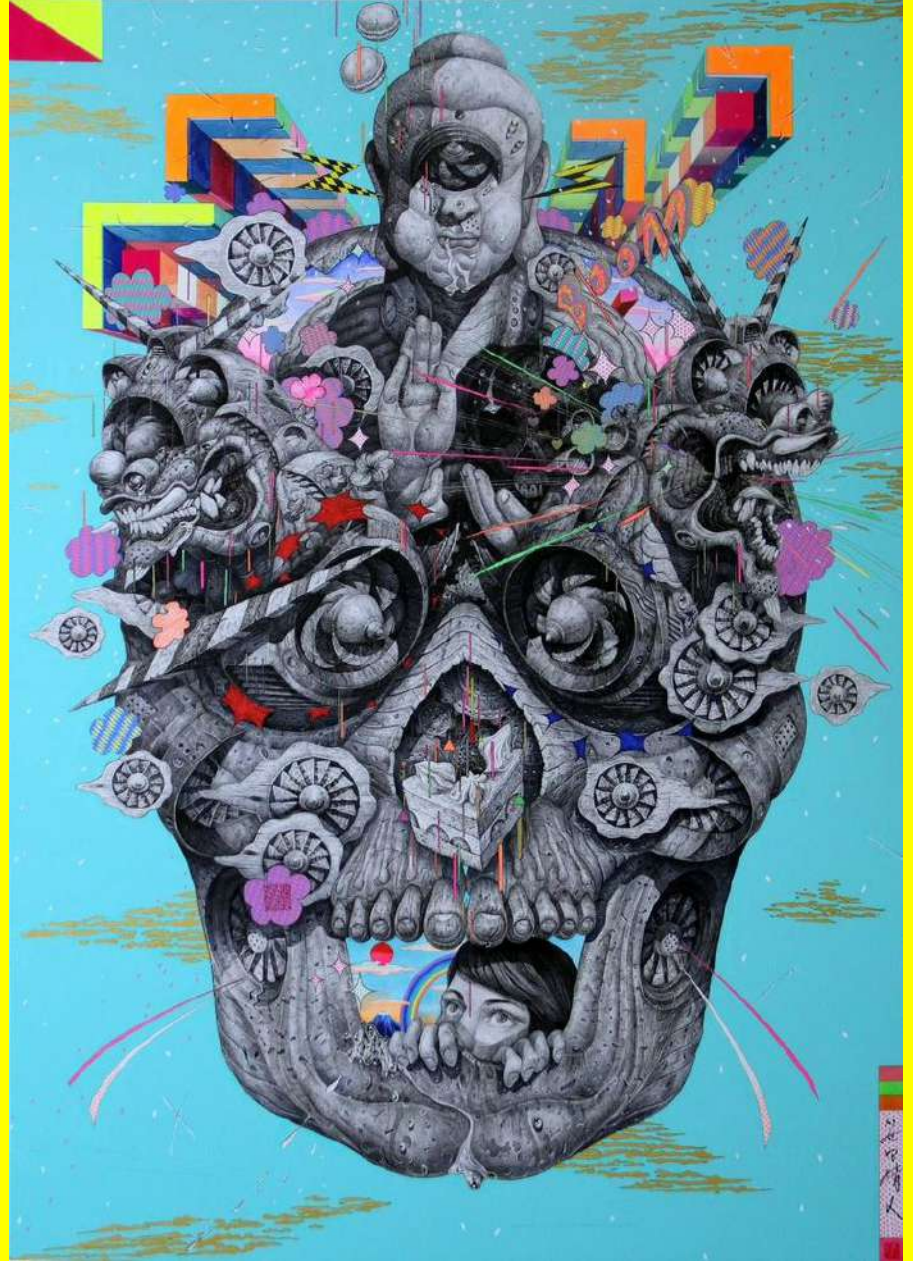

Today's Artist: Yasuto Sasada

Yasuto is a Japanese artist who works in the fashion industry as well as designing drawings that often combine man made structures with natural objects and bright colors.

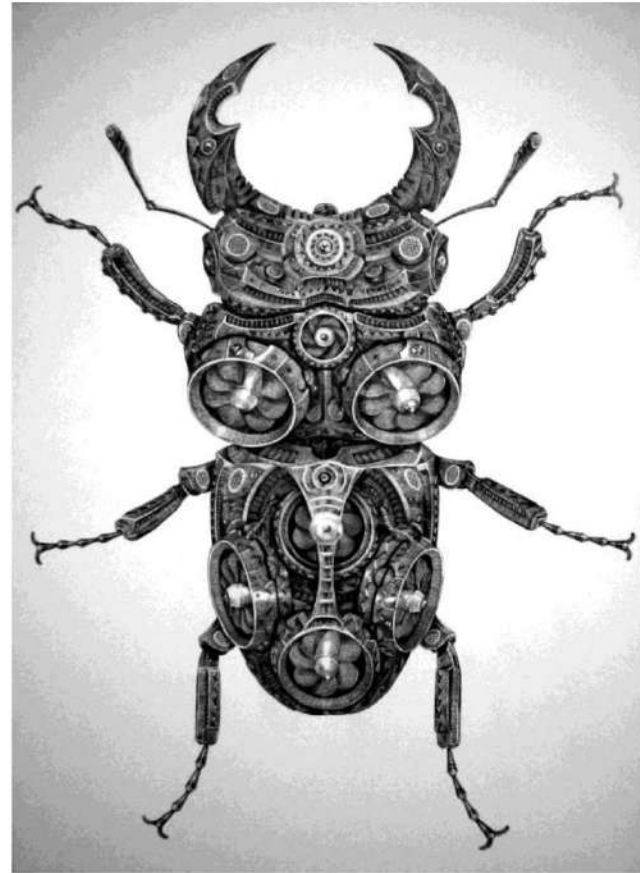

Dorcus hepei binodulosus (728×515mm)

Today's Artist: Yasuto Sasada

Yasuto is a Japanese artist who works in the fashion industry as well as designing drawings that often combine man made structures with natural objects and bright colors.



Today's Artist: Yasuto Sasada

Yasuto is a Japanese artist who works in the fashion industry as well as designing drawings that often combine man made structures with natural objects and bright colors.



Today's Artist: Yasuto Sasada

Yasuto is a Japanese artist who works in the fashion industry as well as designing drawings that often combine man made structures with natural objects and bright colors.



Today's Artist: Yasuto Sasada

Yasuto is a Japanese artist who works in the fashion industry as well as designing drawings that often combine man made structures with natural objects and bright colors.



Today's Artist: Yasuto Sasada

Yasuto is a Japanese artist who works in the fashion industry as well as designing drawings that often combine man made structures with natural objects and bright colors.



Today's Artist: Yasuto Sasada

Yasuto is a Japanese artist who works in the fashion industry as well as designing drawings that often combine man made structures with natural objects and bright colors.

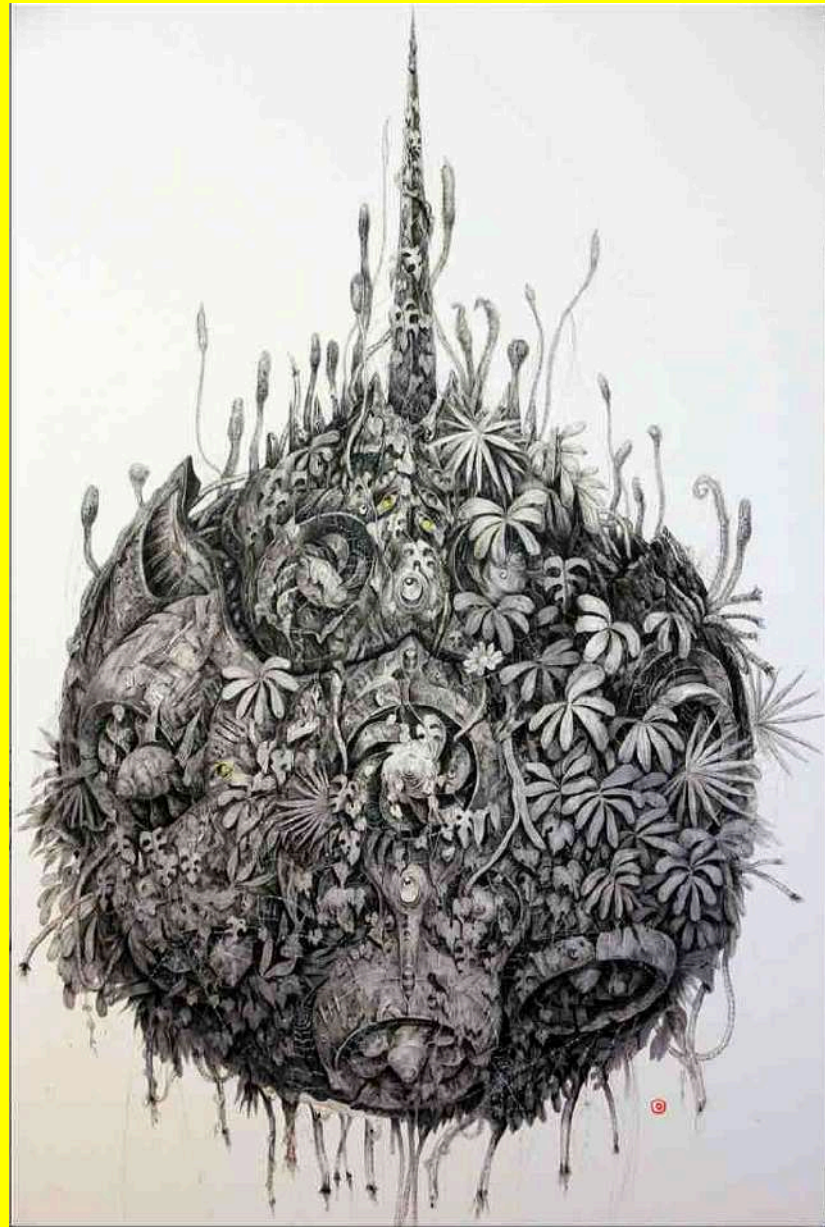

Today's Artist: Yasuto Sasada

Yasuto is a Japanese artist who works in the fashion industry as well as designing drawings that often combine man made structures with natural objects and bright colors.



Today's Artist: Yasuto Sasada

Yasuto is a Japanese artist who works in the fashion industry as well as designing drawings that often combine man made structures with natural objects and bright colors.



Today's Artist: Yasuto Sasada

Yasuto is a Japanese artist who works in the fashion industry as well as designing drawings that often combine man made structures with natural objects and bright colors.

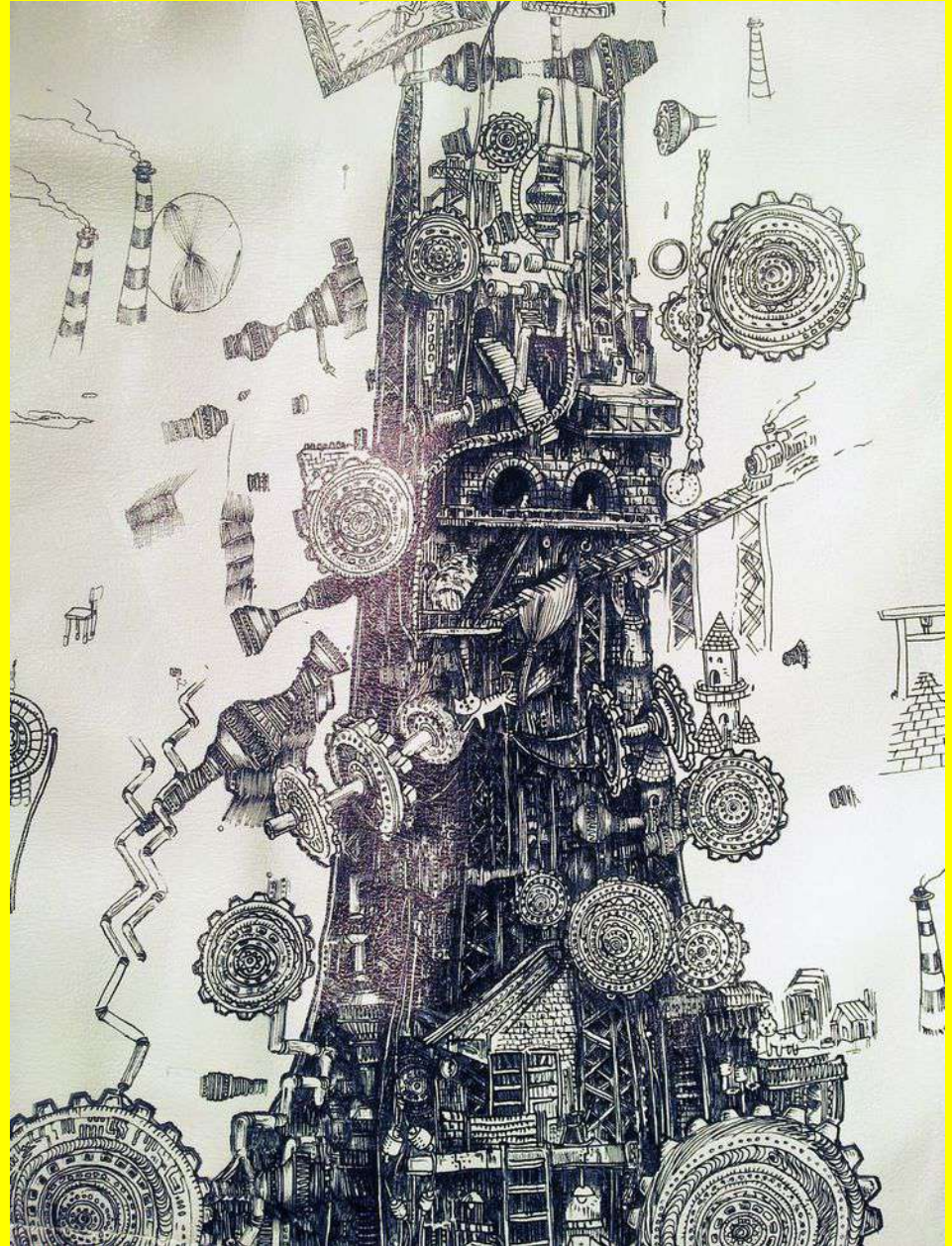

Today's Artist: Yasuto Sasada

Yasuto is a Japanese artist who works in the fashion industry as well as designing drawings that often combine man made structures with natural objects and bright colors.

