

ARTHROPOD

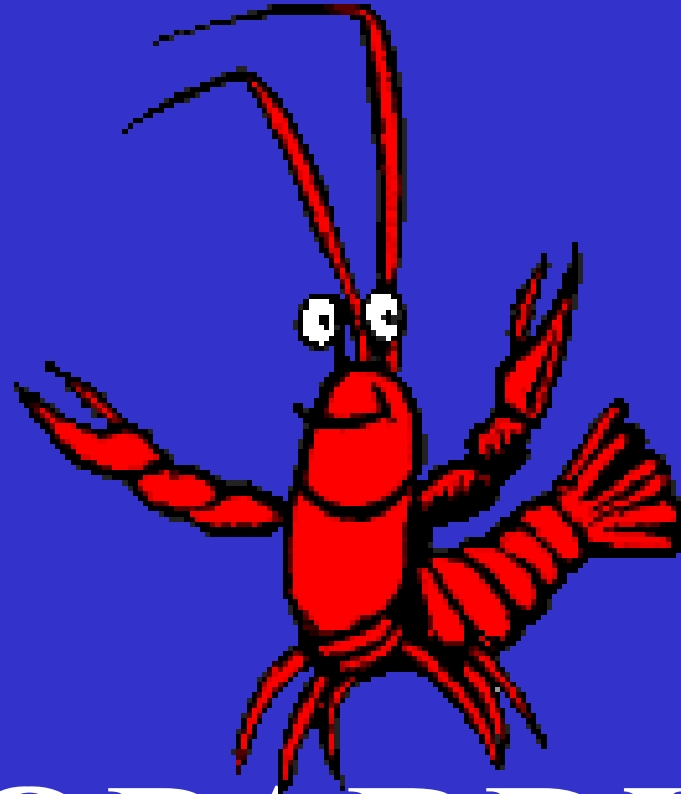

JEOPARDY #1

Body Systems	Crustaceans	Arachnids	Arthropods	Picture ID
100	100	100	100	100
200	200	200	200	200
300	300	300	300	300
400	400	400	400	400
500	500	500	500	500

Body Systems

100

Type of skeleton found in arthropods

A: What is an **Exoskeleton**?

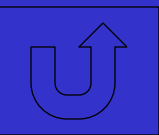

Body Systems

200

How is the nervous system in a crayfish like that of an earthworm?

A: What is both have cerebral ganglia, a ventral nerve cord, & cephalization?

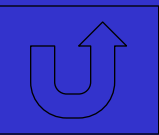

Body Systems

300

Body system that makes hormones which control other body systems.

A: What is ENDOCRINE ?

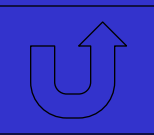

Body Systems

400

The circulatory system of a crayfish has arteries leaving heart but no _____ to return blood to the heart.

A: What is VEINS?

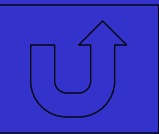

Body Systems

500

Main excretory organs that eliminate nitrogen waste and excess water that enter the crayfish's body from its hypotonic environment

A: What are the Green glands ?

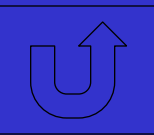

Crustaceans

100

Organism with 10 legs like a
crayfish

A: What is a decapod?

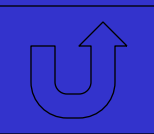

Crustaceans

200

Type of free swimming larva
found in crustaceans

A: What is a NAUPLIUS ?

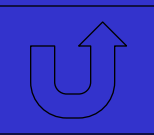

Crustaceans

300

Tagma made by fusing the head and thorax in a crayfish

A: What is the CEPHALOTHORAX?

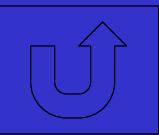

Crustaceans

400

Name one of the crayfish's appendages that can taste

A: What is Antenna,
antennule, or maxilliped?

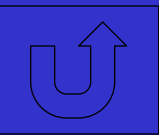

Crustaceans

500

Explain what “in berry” means

A: What is “female crayfish is carrying eggs/young on her swimmerets” ?

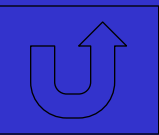

Arachnids

100

Respiratory organ found in spiders

A: What are BOOK LUNGS ?

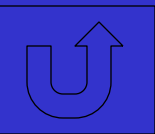

Arachnids

200

Excretory organ in spiders
instead of Green glands

A: What are Malpighian tubules ?

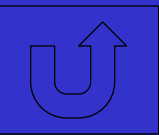

Arachnids

300

Appendages on a spider that release silk and spin webs

A: What are the SPINNERETS?

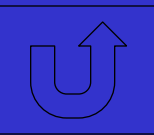

Arachnids

400

The chelicera in a spider are used for:

chewing food

web spinning

poisoning prey

A: What is poisoning prey?

(Chelicera are their fangs)

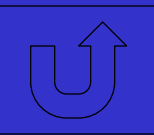

Arachnids

500

Tell one way spiders are different from
crayfish

CRAYFISH

SPIDERS

2 pairs antenna

Green glands

gills

10 legs

compound eyes

no constriction

have poison

no antenna

Malpighian tubules

Book lungs

8 legs

multiple simple eyes

body constricted

spin silk

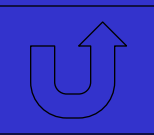

Arthropods

100

Piece of exoskeleton that covers the cephalothorax.

A: What is the CARAPACE?

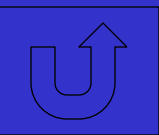

Arthropods

200

**Type of body cavity found
in arthropods.**

A: What is eucoelom (true)?

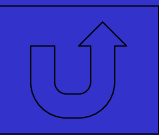

Arthropods

300

In Latin, “Arthropoda” means

A: What is “jointed foot” ?

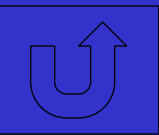

Arthropods

400

Type of circulatory system
found in Arthropods

A: What is OPEN?

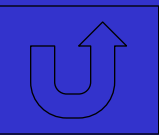

Arthropods

500

CLASS of Arthropods that includes crayfish, lobsters, shrimp, and crabs

A: What is CRUSTACEANS?

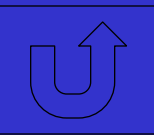

Picture ID

100

Crayfish
pincher

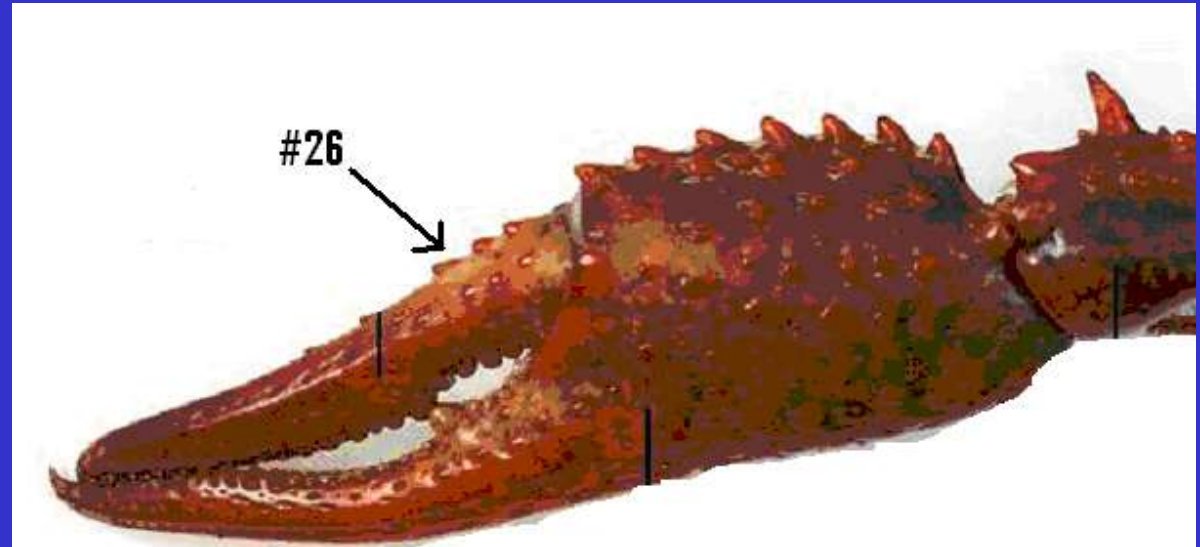

A: What is CHELIPED?

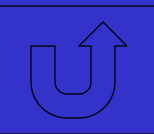

Picture ID

200

Give a
function
for #2

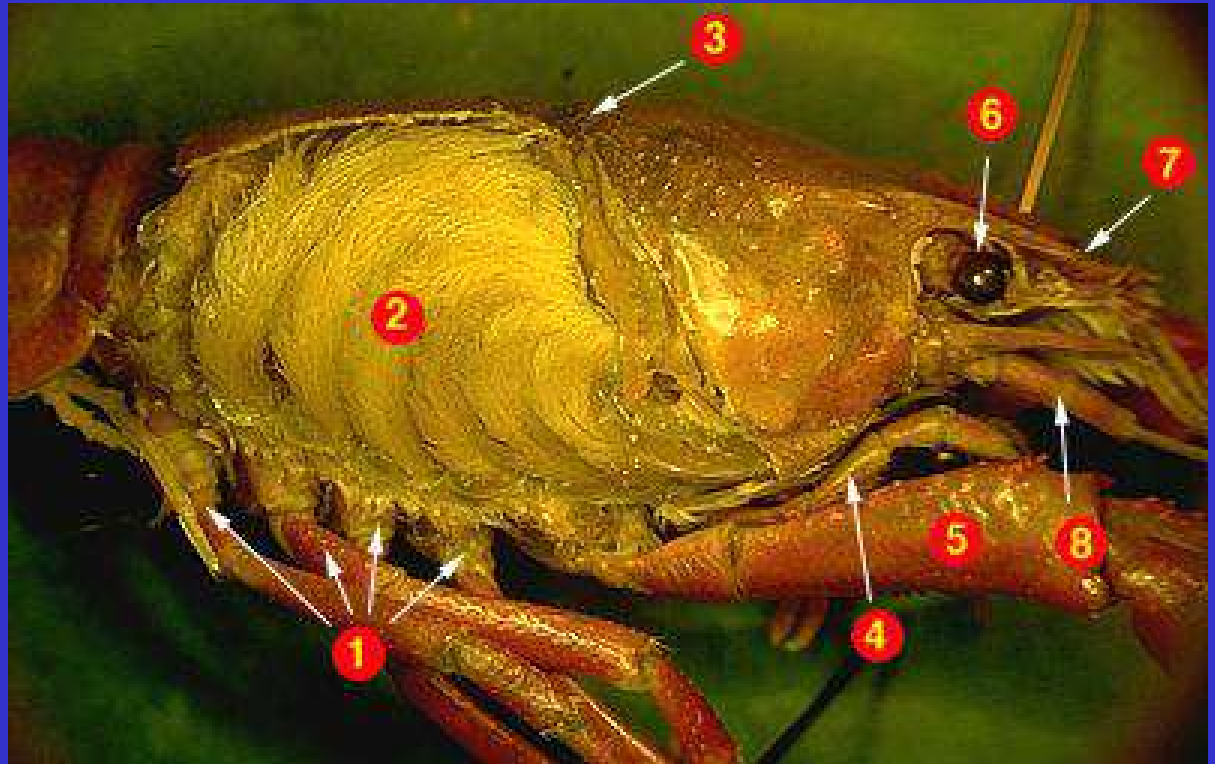

A: What is
exchange gases
remove nitrogen waste (ammonia)?

Picture
ID
300

#9 =



A: What is cerebral ganglia?

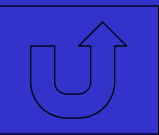

Picture

ID

400

The holes in
this diamond
shaped structure
are called _____

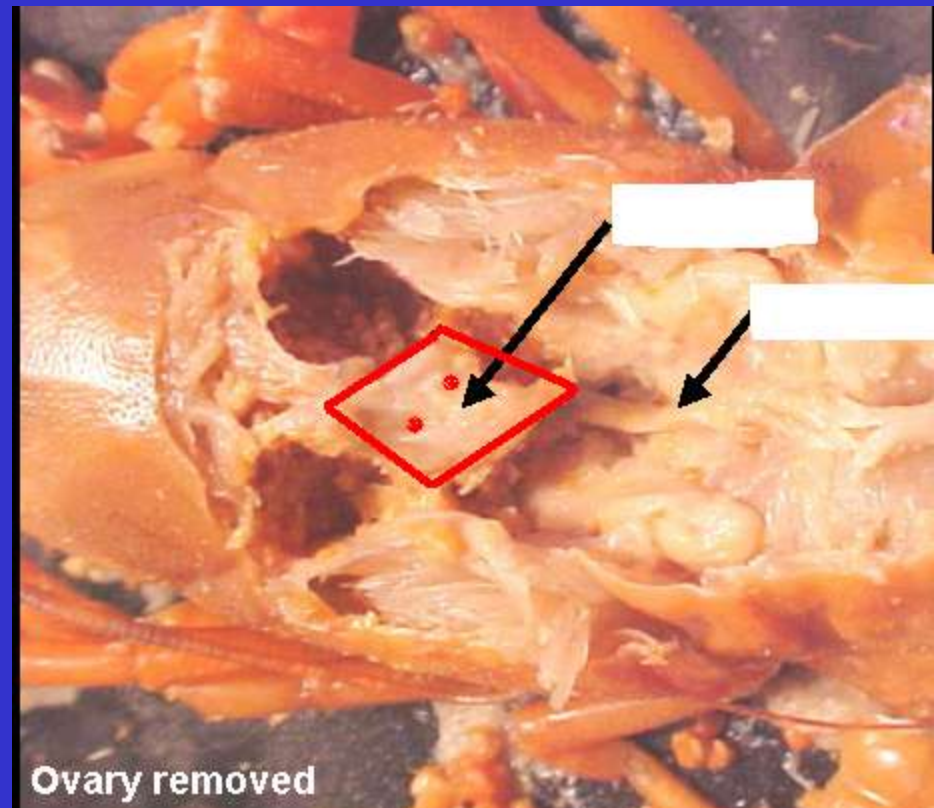

A: What are OSTIA?

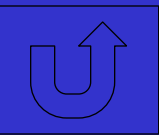

Picture
ID
500

The sex of this
crayfish is ?

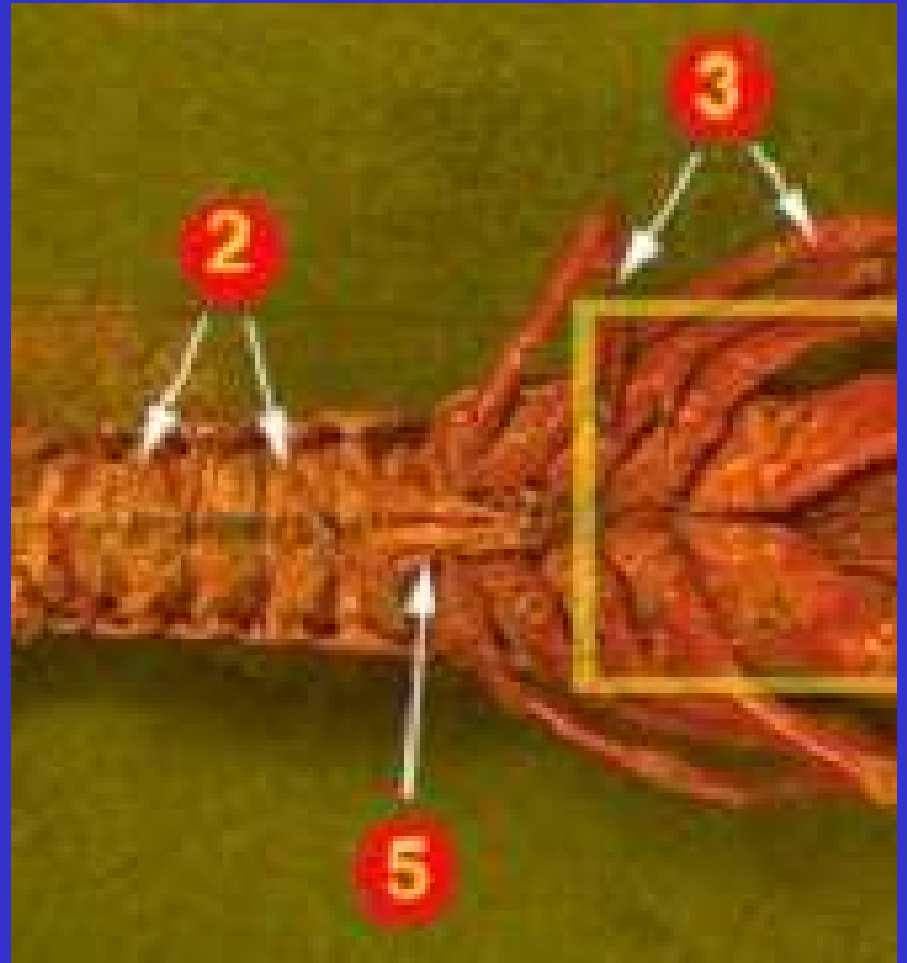

A: What is MALE?

