

DESCRIBE the soil as:

Sandy  
Grainy  
Rocky  
Soil  
Rocks  
Dirt

RECORD:

Color  
Texture  
Dry  
Wet  
Humid

ITEMS:

Prehistoric  
Paleolithic-Old Stone Age  
Mesolithic-Middle Stone Age  
Neolithic-New Stone Age  
Jurassic

Archaeological Diagram

Geologist-Layers of Earth

Name gavin  
Group Name Penguin  
Archaeological Dig Site Mammoth  
Site # \_\_\_\_\_

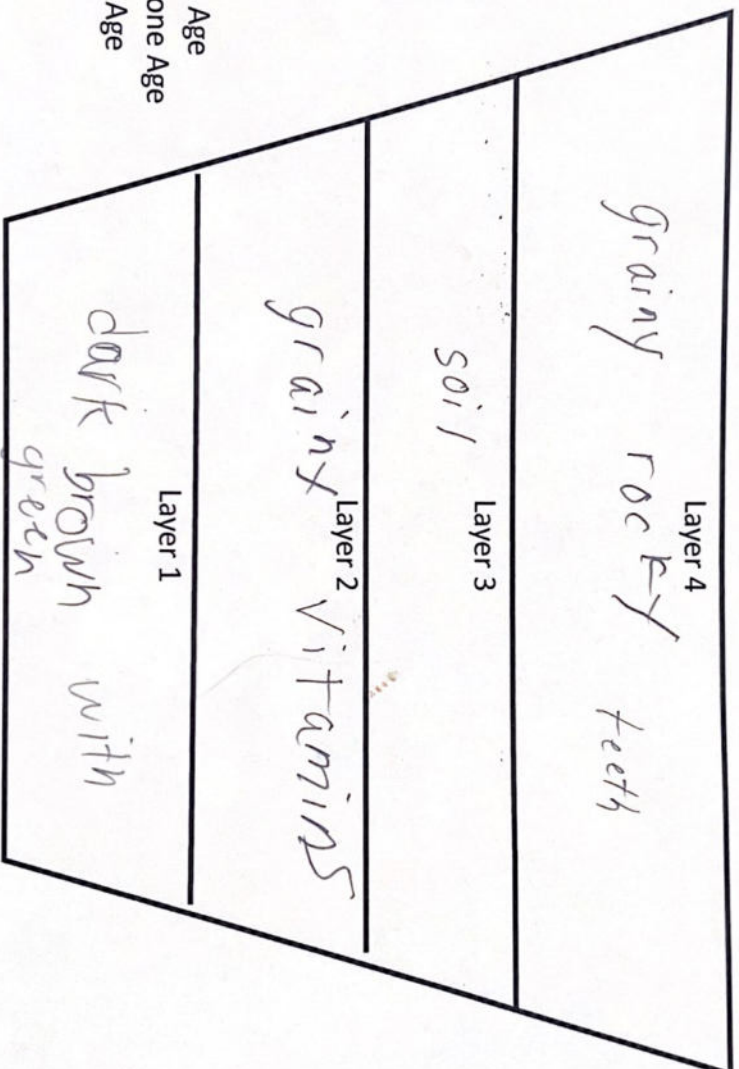

DESCRIBE the soil as:

- Sandy
- Grainy
- Rocky
- Soil
- Rocks
- Dirt

RECORD:

- Color
- Texture
- Dry
- Wet
- Humid

ITEMS:

- Prehistoric
- Paleolithic-Old Stone Age
- Mesolithic-Middle Stone Age
- Neolithic-New Stone Age
- Jurassic

## Archaeological Diagram

Geologist - Layers of Earth

Name Chen  
 Group Name \_\_\_\_\_  
 Archaeological Dig Site \_\_\_\_\_  
 Site # \_\_\_\_\_

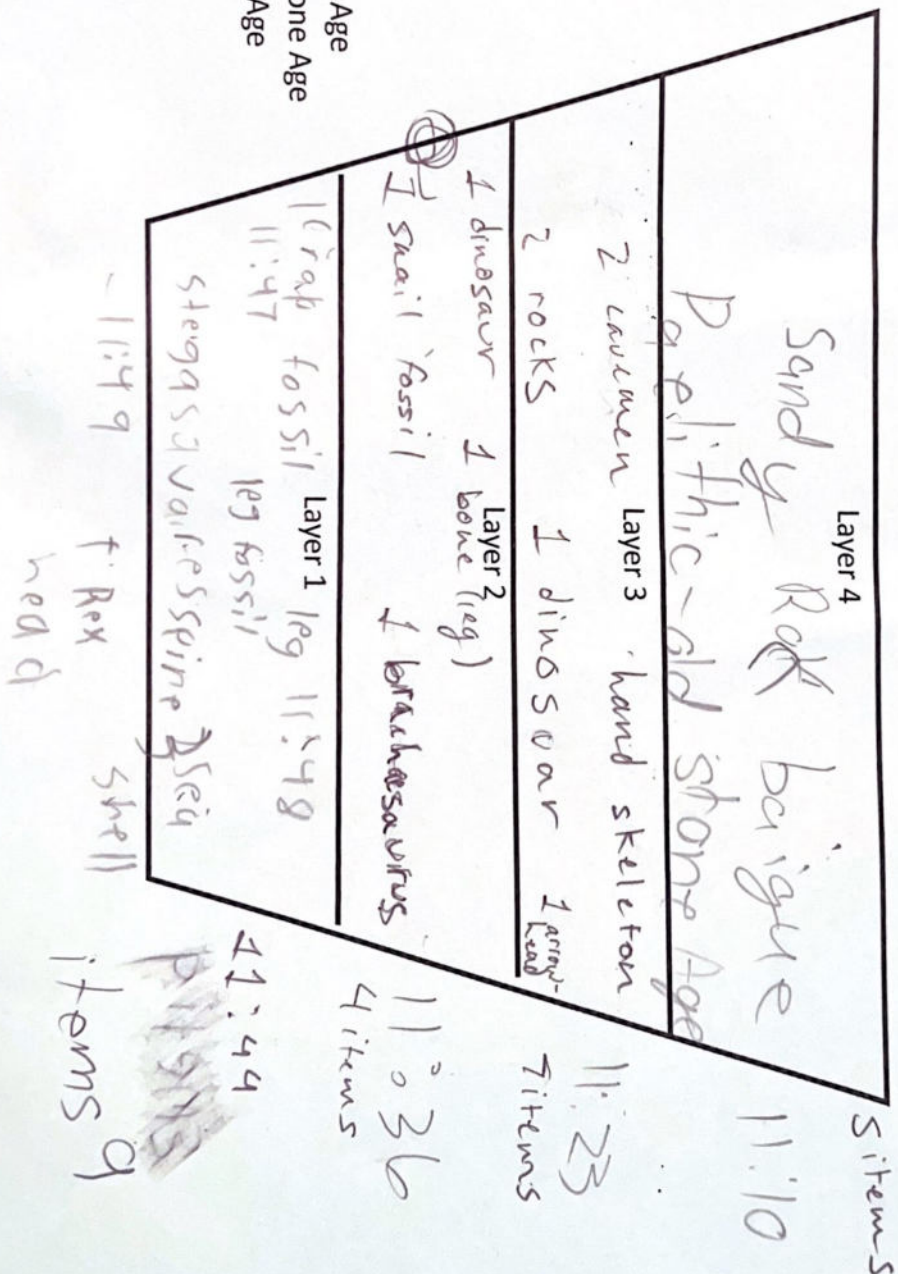

DESCRIBE the soil as:

- Sandy
- Grainy
- Rocky
- Soil
- Rocks
- Dirt

RECORD:

- Color
- Texture
- Dry
- Wet
- Humid

ITEMS:

- Prehistoric
- Paleolithic-Old Stone Age
- Mesolithic-Middle Stone Age
- Neolithic-New Stone Age
- Jurassic

## Archaeological Diagram

Geologist-Layers of Earth

Name ~~Isabella~~ Lucas Torres  
Group Name Saber thoe th  
Archaeological Dig Site The Ancient Classics Dig  
Site # 3

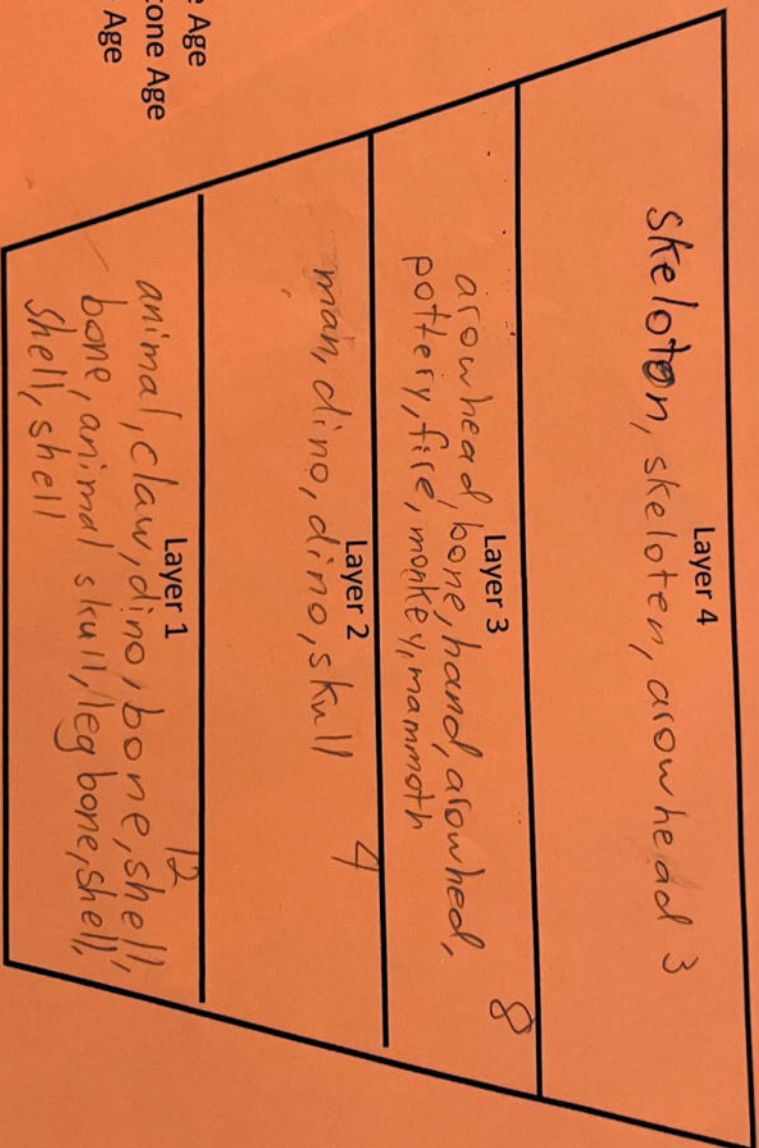

prehistoric



Tools



Cave paintings

# Neolithic Age

BY: Aren Monks



Shelter

Hunting



Farming



Campfires

# Paleolithic Age Facts

The Paleolithic people invented sculptures about 2.58-11,700 years ago. The name means "Old Stone Age". People have found artifacts in Africa, China, Southeast Asia, Europe, Middle East, and America. It began about 2.5 million years ago. They used stone, rock, and wood tools.

By: Mia Burciaga

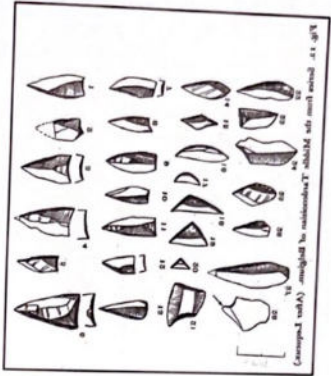

Rocks Used



Cave Art

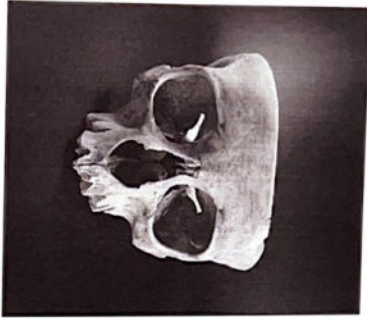

Remains of a Mesolithic



Making a boat

# Mesolithic Age (middle age) By Sophie Salazar



Mesolithic Community



People making fire



Cave Drawing

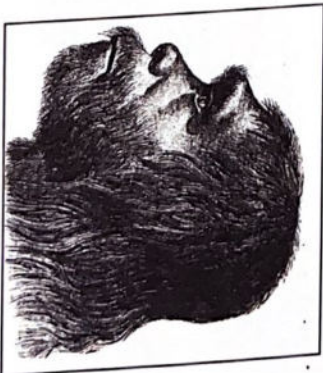

How They Looked

# Mesolithic Age

By Sophie Salazar

The Mesolithic Age is known as the Middle Age. During this time stone tools were made. The Mesolithic people made/ invented wooden bows for hunting and made/ invented boats for fishing. They started being able to control fire and also starting to be able to develop language. The age started from roughly 10,000 B.C. to 6,000 B.C. They ate fish, mussels, deer, wild boar, plants, berries, fruit, vegetables, and nuts.

## Neolithic Age

By Luna Villa



Tools



Hunter-gatherers bring food to people



Hunter-gatherers

People adapting to the outdoors

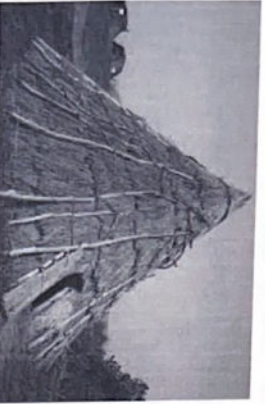

Paleolithic houses



Paleolithic skull



Paleolithic Cave Art



People living in the houses

## Paleolithic Facts!

The Paleolithic Age (also known as the Old Stone Age) had the first sign of humans. There were people called hunter-gatherers to hunt and collect food. This Period had the first sign of tool construction made from stone. Tools were axes and knives. There was also jewelry made from bones like necklaces and bows. The humans also made cave art of humans, animals, or what their gods and goddess. People had houses in caves or huts made of sticks. Their skulls look different from what we look like today. This is because humans have evolved many times to look like what we are. Since this was about 2.5 million years ago they look different from us. All of these things predates of when the first human species was discovered.

# ACT Log

11/10/21

## History

By: Grayson

History is important because you can learn about your ancestors and how they lived. You can also learn what happened in the past, so we will not repeat mistakes from the past. In my layer of excavation, I discovered dinosaurs, bones, shells, and animals. I belonged to Team Penguins, where my role was the anthropologist. I bagged the artifacts and wrote the time and location it was located. In addition, I also labeled each artifact with the name. The experience was amazing. It let me visualize what real anthropologists do. I also helped my team on the geologist part. As a group we all contributed work. We work as a team, it would be a 95.

stegosaurus  
ION 10/0  
N 2K

TION (Color, text)  
day, happy

PHOTOGRAPH #

ITEM USED FOR  
animal

Was item  
DRAWING

History is important because we might be able to compare the past to where we are now, and if we can gain any information from the people who lived during those times.

During my and our digging site we saw that there were many layers to the digging site. Some had dirt with nutrients to plants and the other layers were red dirt or just normal dirt. During my exploration we found many artifacts and fossils, which include bones, arrowheads, pottery, and plastic human bodies, teeth and dinosaur bones. I could tell that the fossils and artifacts were during the stone age, because most of the artifacts I found had stone tools and had deer skin to keep warm. Our team's name was xerox, our digging site was Area 51. I think my experience was great. I don't know what my members would say. But overall I think we got a 85% for our group



# ARTIFACT Log

ITEM rib Stegosaurus # 3 DATE 9/10/21

GRID LOCATION 10,0 TIME 11:10

CONDITION OK OTHER \_\_\_\_\_

DESCRIPTION (Color, texture, weight)

Scaly, horny base

PHOTOGRAPH # \_\_\_\_\_

ERA ESTIMATION

dinosaur age

ITEM USED FOR

animal

Was item bagged and tagged? ☒ Yes ☐ No

DRAWING

TEAM # 2 TEAM NAME Penguin SITE Mammoth dig

Crayson

9

#10



# ARTIFACT Log

ITEM Shell # 2 DATE 9/10/21

GRID LOCATION 10j-5 TIME 11:38

CONDITION good OTHER \_\_\_\_\_

DESCRIPTION (Color, texture, weight)  
shells base white cracked

PHOTOGRAPH # \_\_\_\_\_

ERA ESTIMATION

ITEM USED FOR  
necklace

ocean age

Was item bagged and tagged? ☒ Yes ☐ No

DRAWING

TEAM # 2 TEAM NAME Penguin SITE Mammoth



# ARTIFACT Log

ITEM Dinosaur head # 12 DATE 9/10/21  
GRID LOCATION -15, 18  
CONDITION broken TIME 11:39  
DESCRIPTION (Color, texture, weight) OTHER cool

scale, bony, horns, eye hole, tan

PHOTOGRAPH #

ERA ESTIMATION

ITEM USED FOR  
animal

dinosaur age

Was item bagged and tagged? ☒ Yes ☐ No

DRAWING

TEAM # 2

TEAM NAME

Penguin



# ARTIFACT Log

ITEM Crab fossil # 14 DATE 11-11-12  
GRID LOCATION -8, 12  
CONDITION fossilized OTHER \_\_\_\_\_  
TIME 11:50

DESCRIPTION (Color, texture, weight)  
reddish color, cast and mold fossil, made  
in sedimentary rock

PHOTOGRAPH # \_\_\_\_\_

ERA ESTIMATION

ITEM USED FOR

pre-historic

Remains of past animal 2.5 g

Was item bagged and tagged? ☒ Yes ☐ No

DRAWING

TEAM # \_\_\_\_\_ TEAM NAME \_\_\_\_\_ SITE \_\_\_\_\_