# Today's Artist: Mark Rothko

Mark Rothko (born Markus Rotkovish) in America from a Russian family.

He is best known for his color field paintings, where he tried to free the unconscious to liberate symbols in art.

# Today's Artist: Mark Rothko

Mark Rothko (born Markus Rotkovish) in America from a Russian family.

He is best known for his color field paintings, where he tried to free the unconscious to liberate symbols in art.

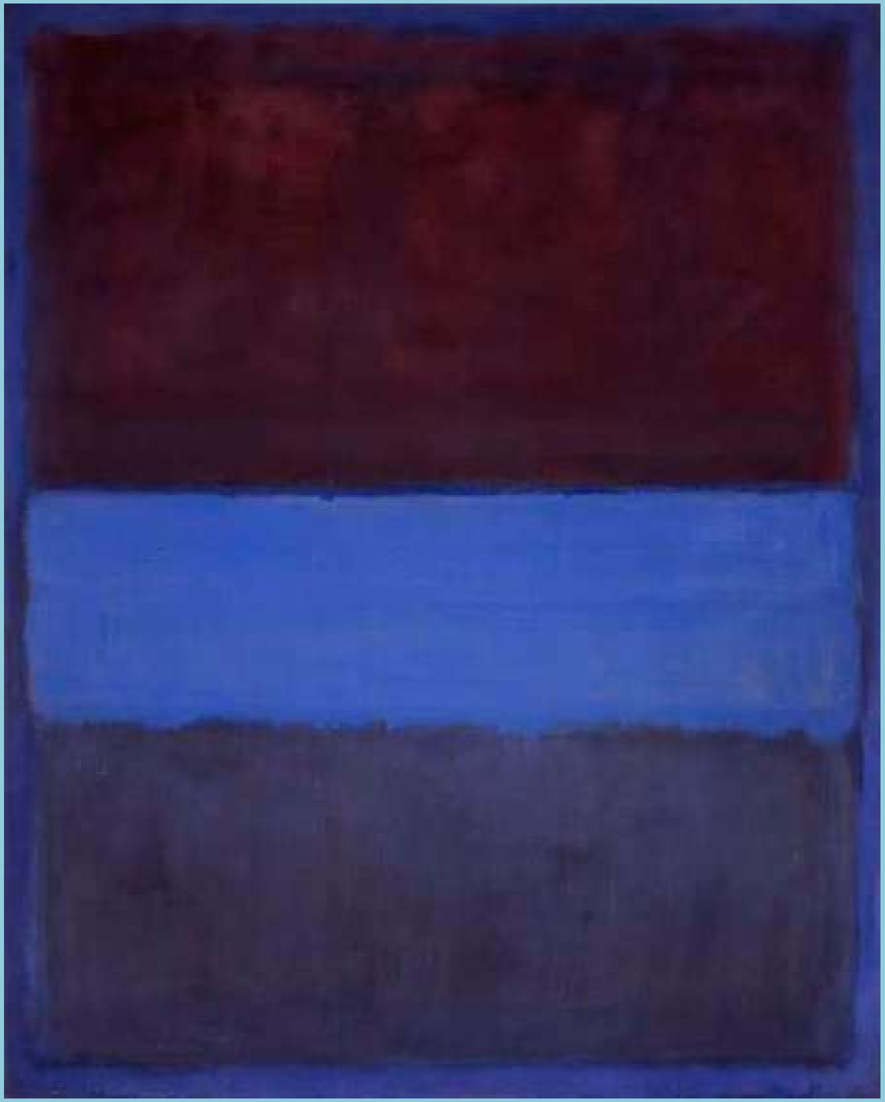

# Today’s Artist: Mark Rothko

Mark Rothko (born Markus Rotkovish) in America from a Russian family.

He is best known for his color field paintings, where he tried to free the unconscious to liberate symbols in art.

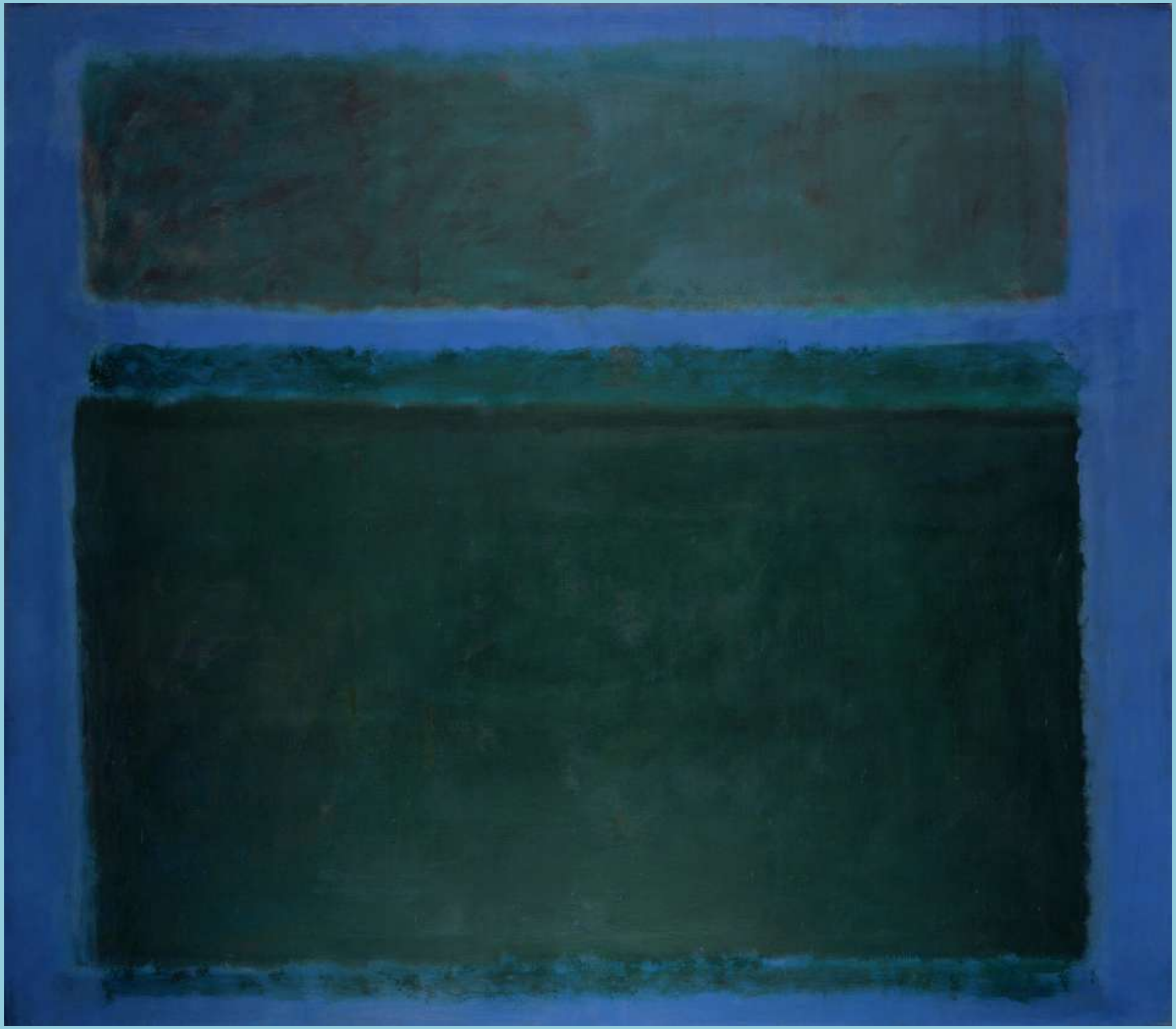

# Today's Artist:  Mark Rothko

Mark Rothko (born Markus Rotkovish) in America from a Russian family.

He is best known for his color field paintings, where he tried to free the unconscious to liberate symbols in art.

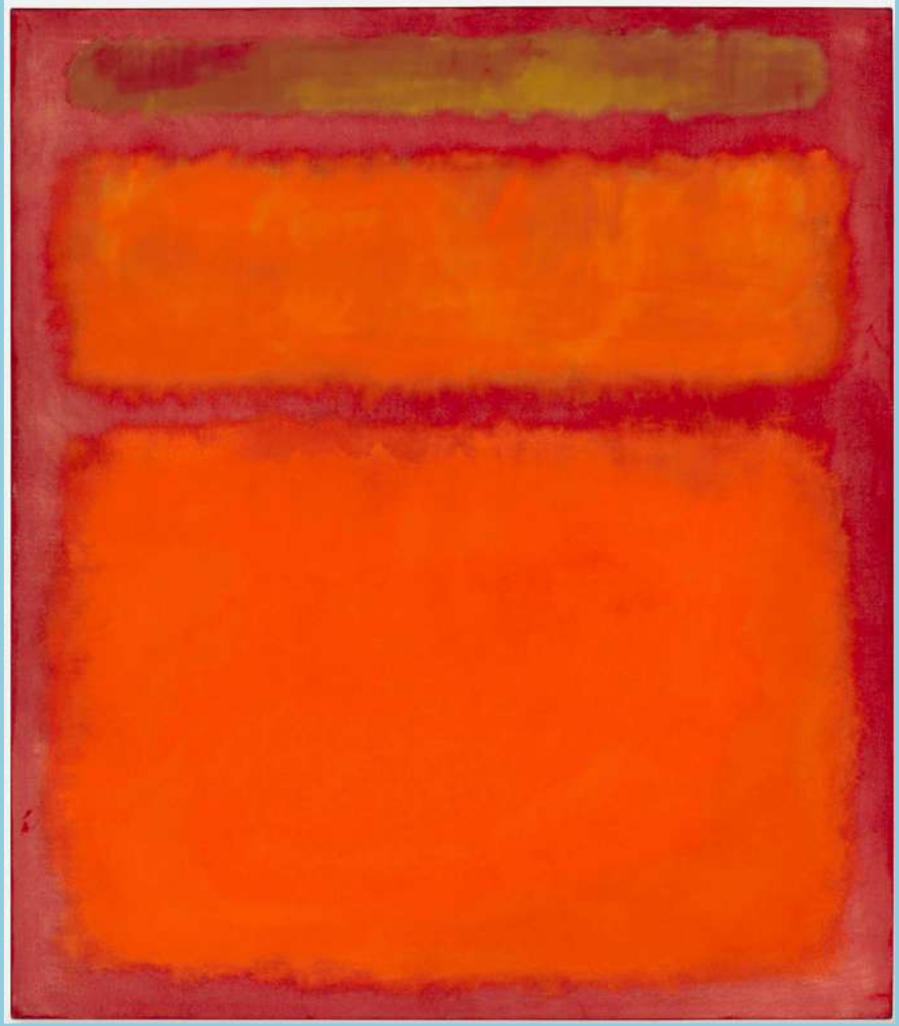

# Today's Artist:  Mark Rothko

Mark Rothko (born Markus Rotkovish) in America from a Russian family.

He is best known for his color field paintings, where he tried to free the unconscious to liberate symbols in art.

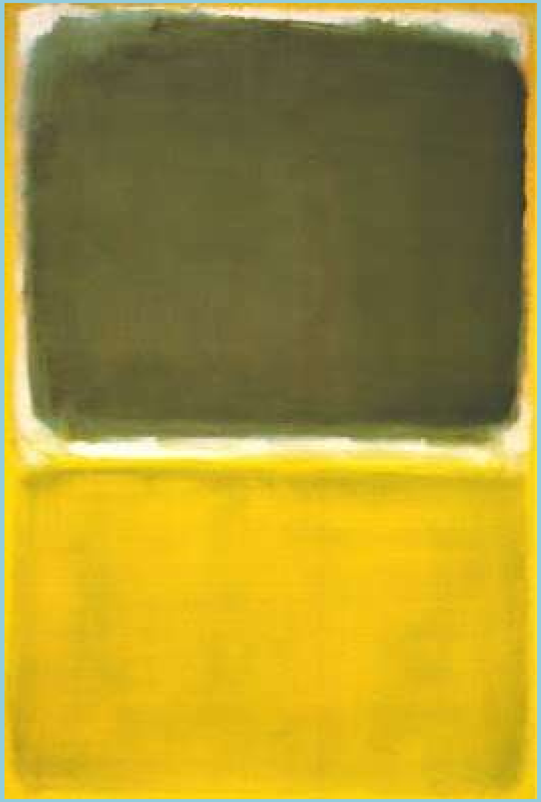

# Today’s Artist:  Mark Rothko

Mark Rothko (born Markus Rotkovish) in America from a Russian family.

He is best known for his color field paintings, where he tried to free the unconscious to liberate symbols in art.

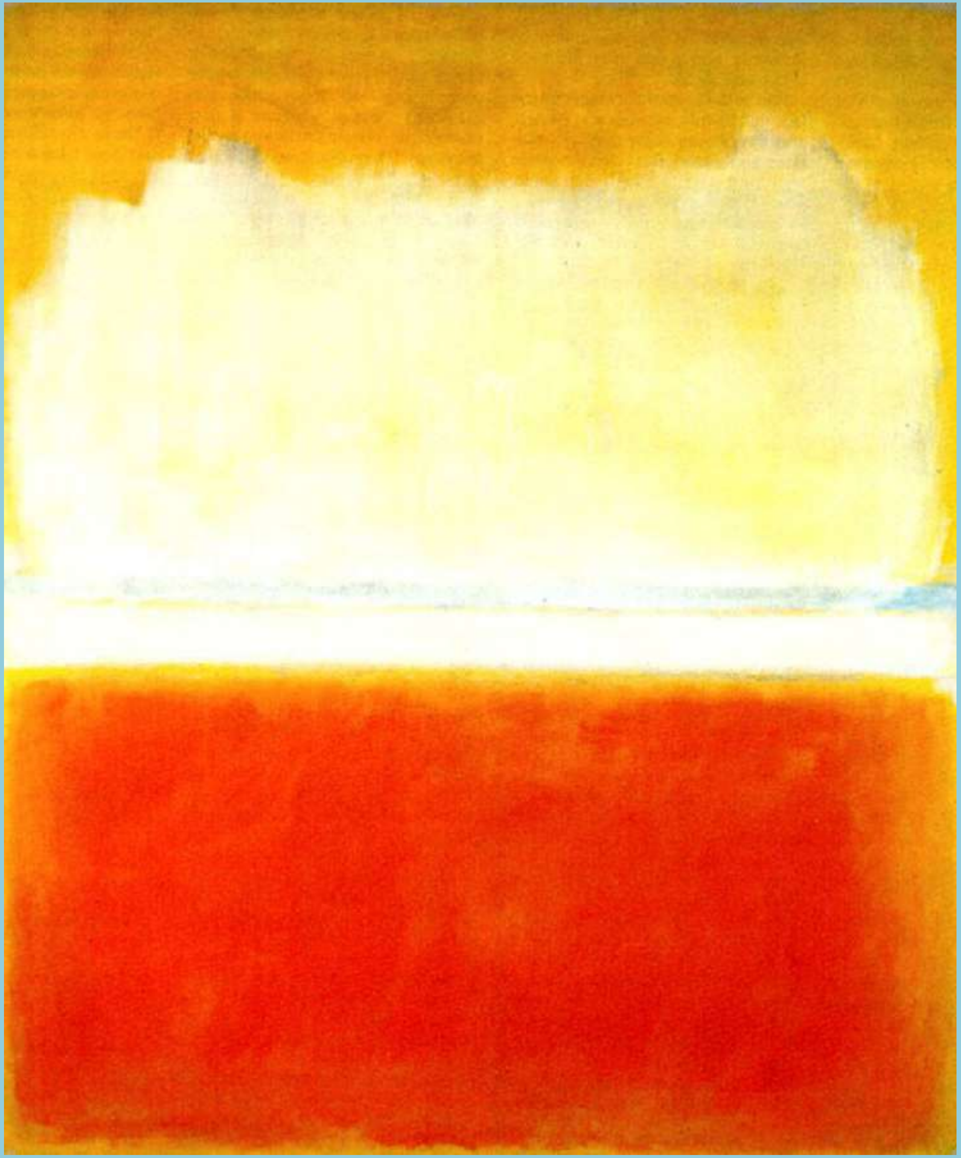

# Today's Artist:  Mark Rothko

Mark Rothko (born Markus Rotkovish) in America from a Russian family.

He is best known for his color field paintings, where he tried to free the unconscious to liberate symbols in art.

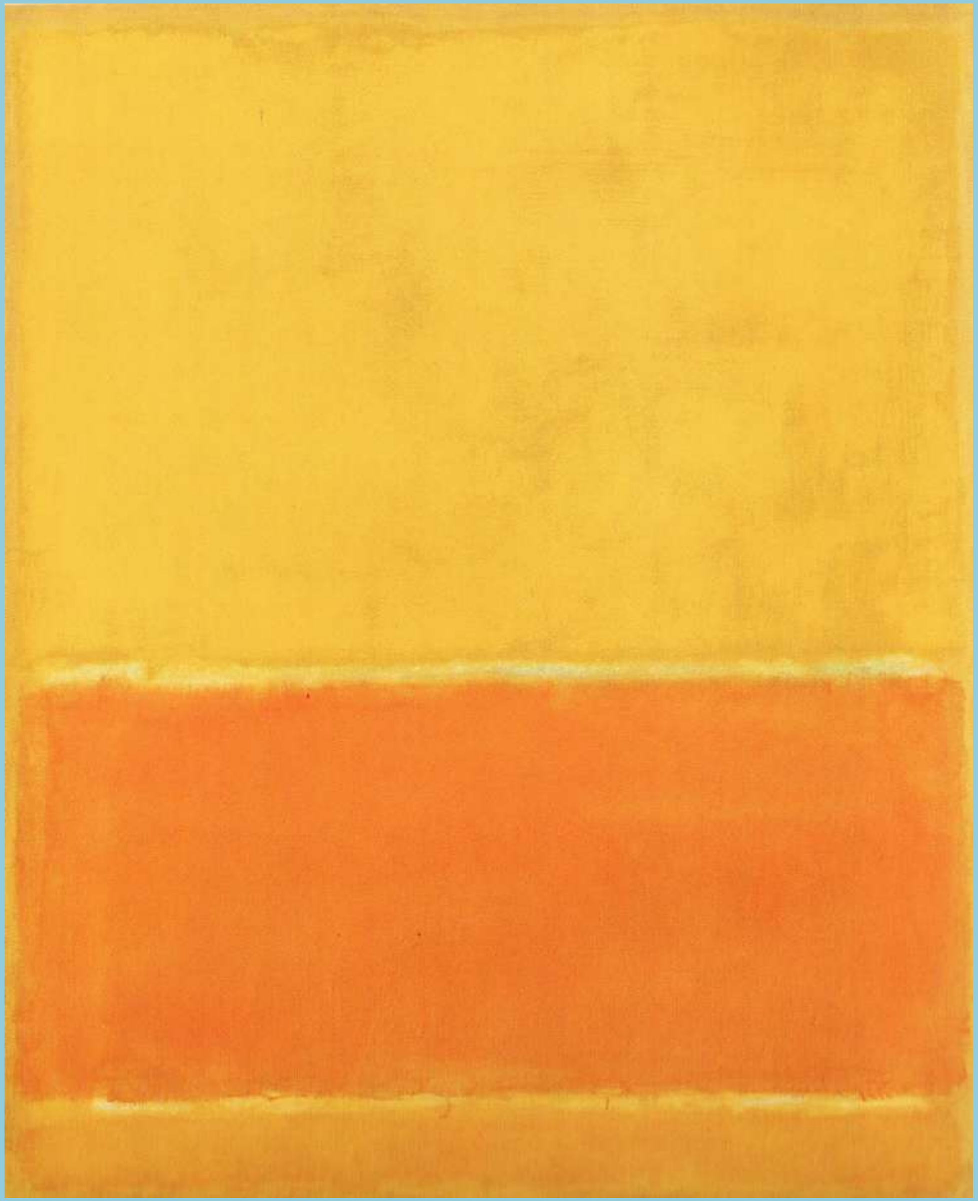

# Today's Artist: Mark Rothko

Mark Rothko (born Markus Rotkovish) in America from a Russian family.

He is best known for his color field paintings, where he tried to free the unconscious to liberate symbols in art.

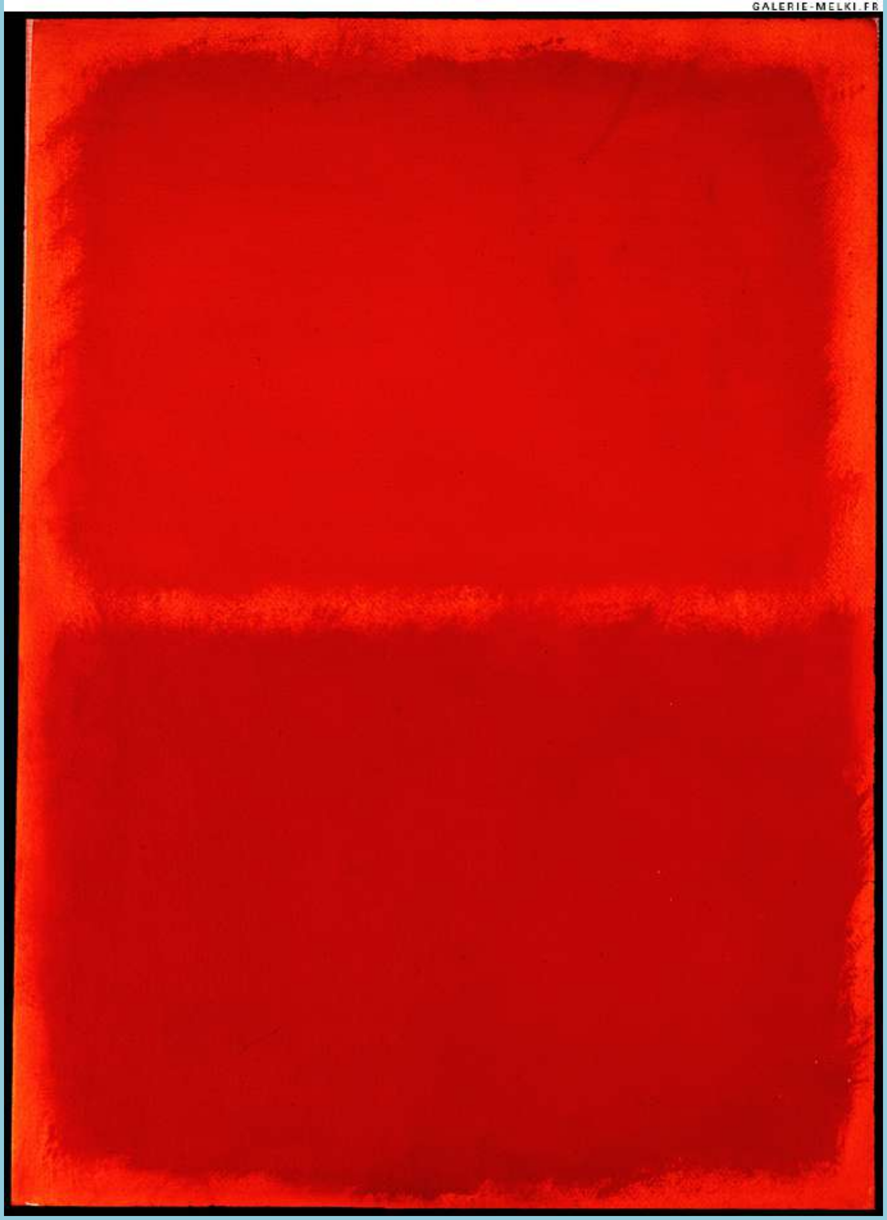

# Today’s Artist: Mark Rothko

Mark Rothko (born Markus Rotkovish) in America from a Russian family.

He is best known for his color field paintings, where he tried to free the unconscious to liberate symbols in art.

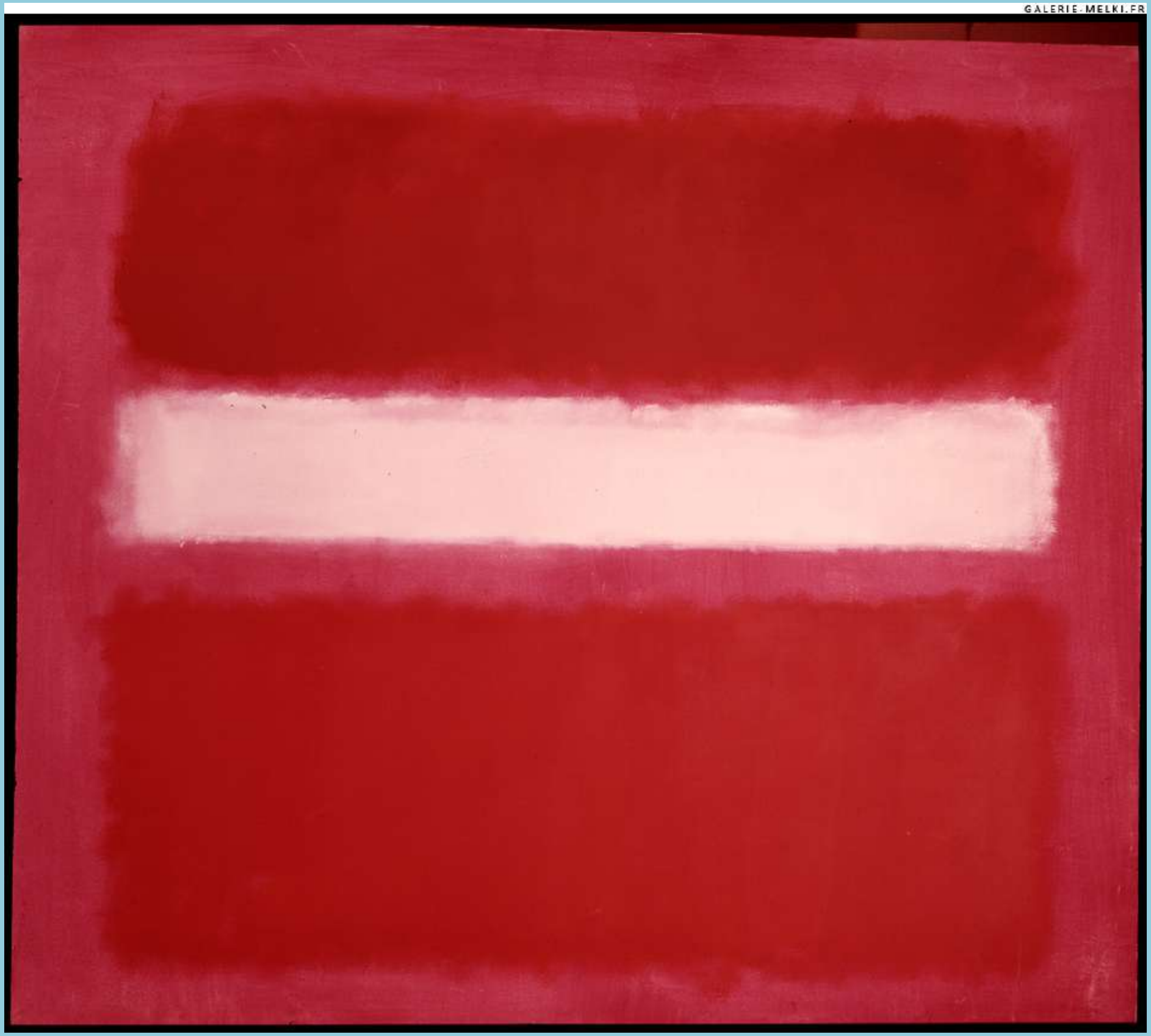

# Today's Artist: Mark Rothko

Mark Rothko (born Markus Rotkovish) in America from a Russian family.

He is best known for his color field paintings, where he tried to free the unconscious to liberate symbols in art.

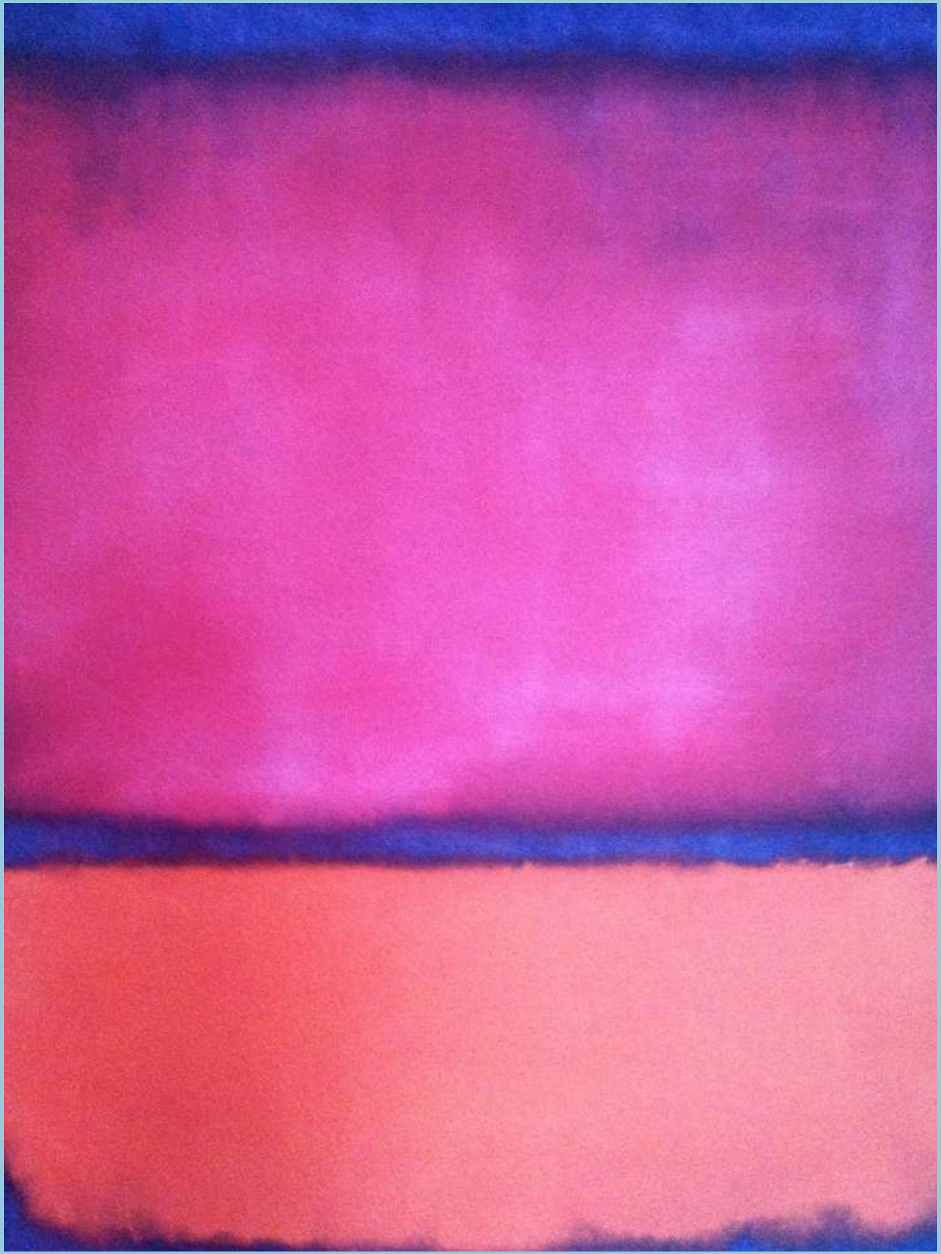

# Today’s Artist:  Mark Rothko

Mark Rothko (born Markus Rotkovish) in America from a Russian family.

He is best known for his color field paintings, where he tried to free the unconscious to liberate symbols in art.

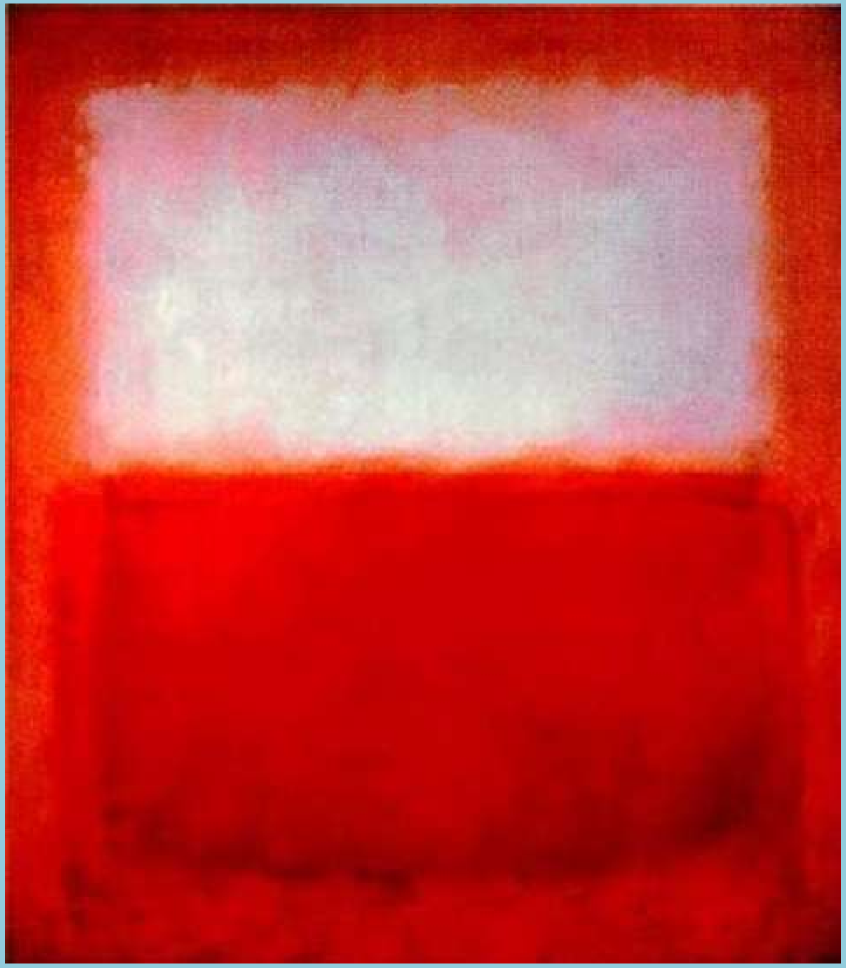

# Today's Artist: Mark Rothko

Mark Rothko (born Markus Rotkovish) in America from a Russian family.

He is best known for his color field paintings, where he tried to free the unconscious to liberate symbols in art.

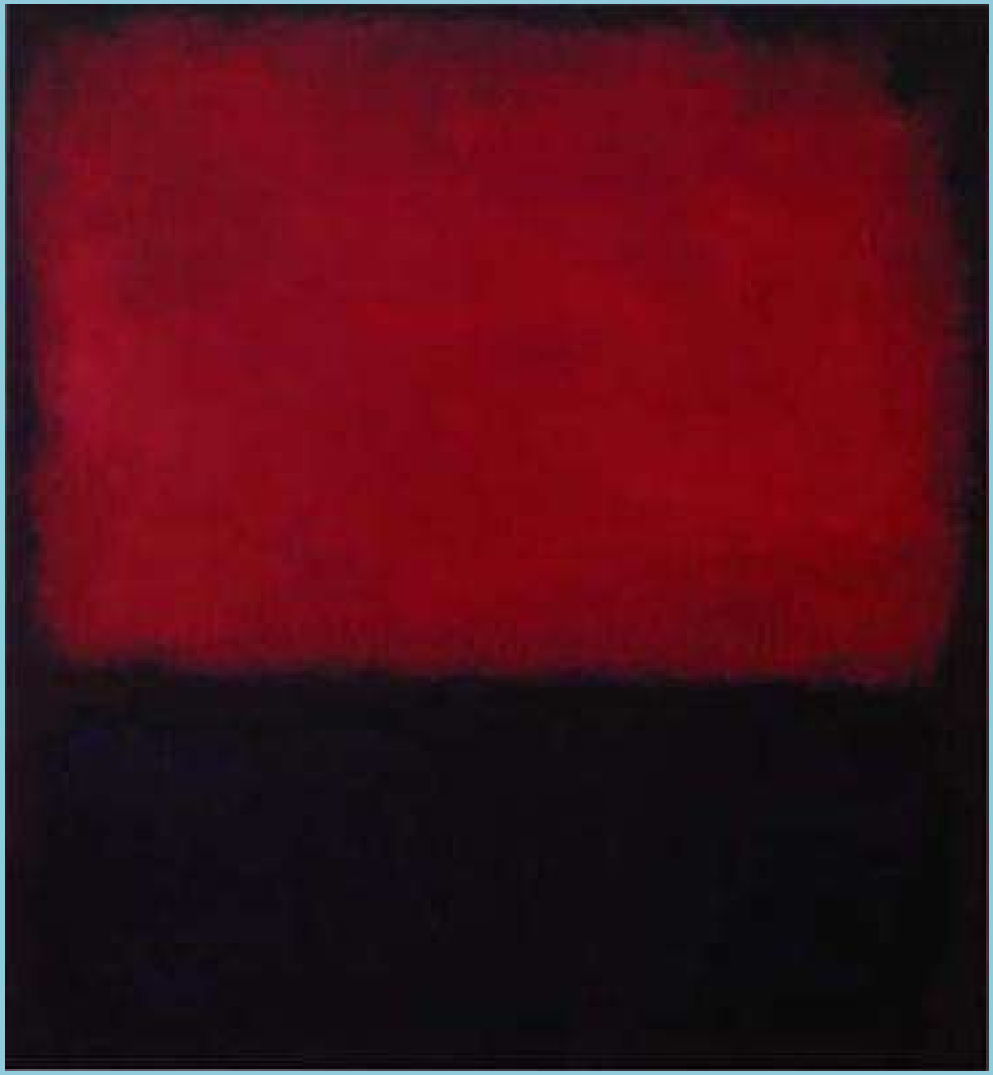

# Today’s Artist: Mark Rothko

Mark Rothko (born Markus Rotkovish) in America from a Russian family.

He is best known for his color field paintings, where he tried to free the unconscious to liberate symbols in art.

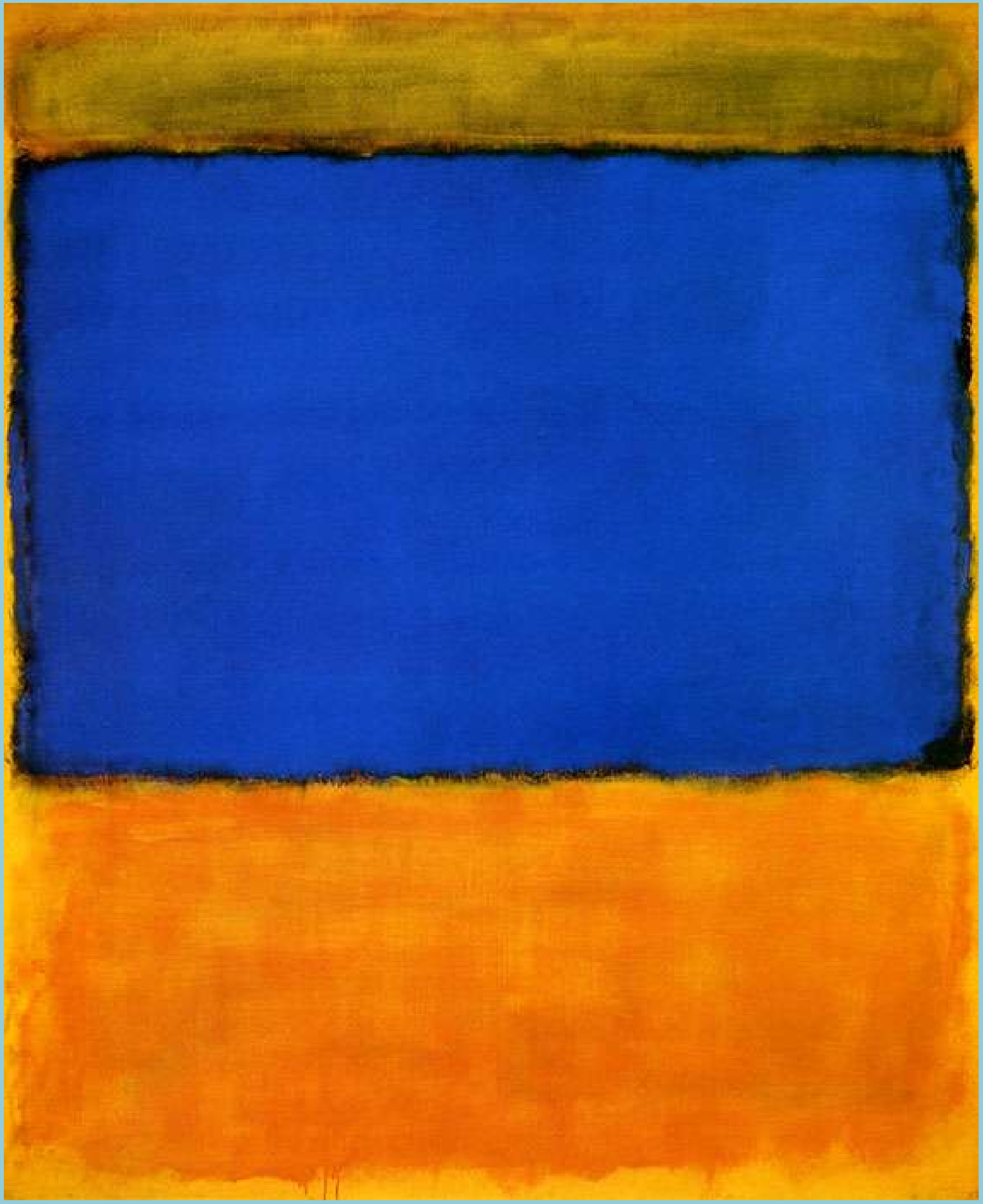

# Today’s Artist: Mark Rothko

Mark Rothko (born Markus Rotkovish) in America from a Russian family.

He is best known for his color field paintings, where he tried to free the unconscious to liberate symbols in art.

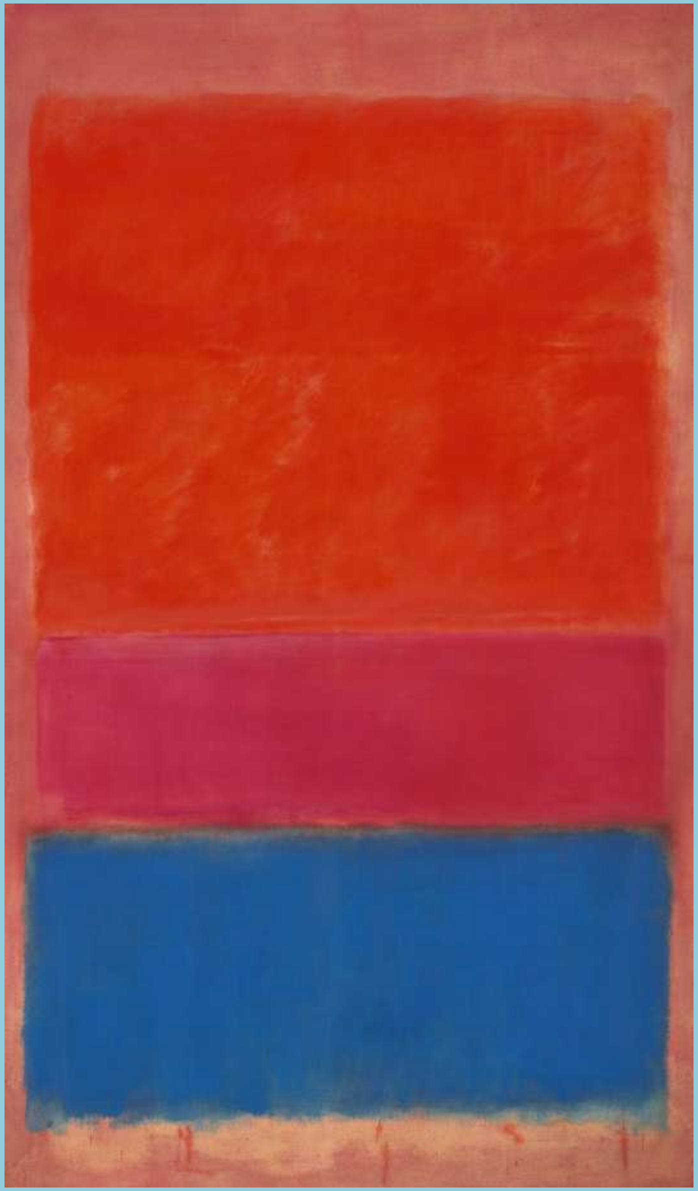

# Today’s Artist: Mark Rothko

Mark Rothko (born Markus Rotkovish) in America from a Russian family.

He is best known for his color field paintings, where he tried to free the unconscious to liberate symbols in art.

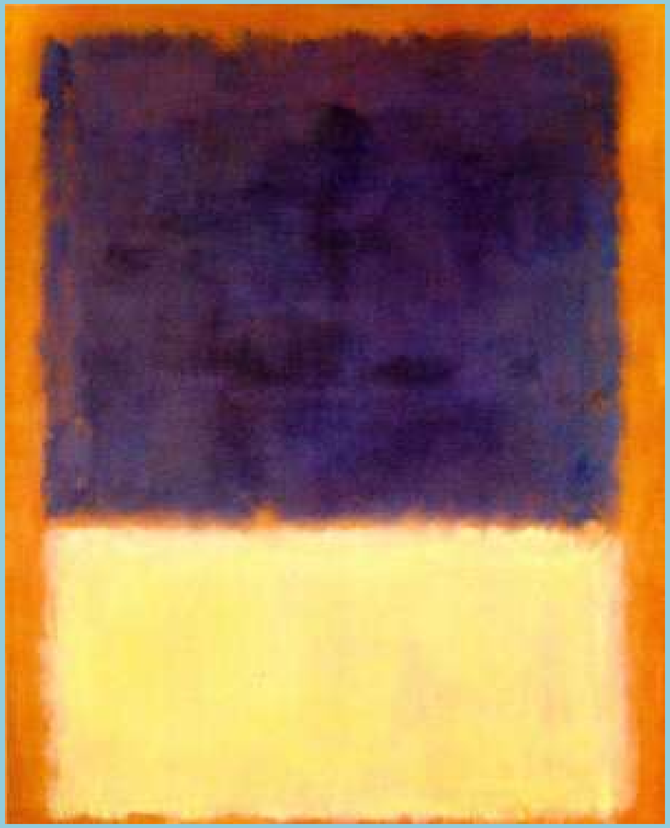

# Today's Artist:  Mark Rothko

Mark Rothko (born Markus Rotkovish) in America from a Russian family.

He is best known for his color field paintings, where he tried to free the unconscious to liberate symbols in art.

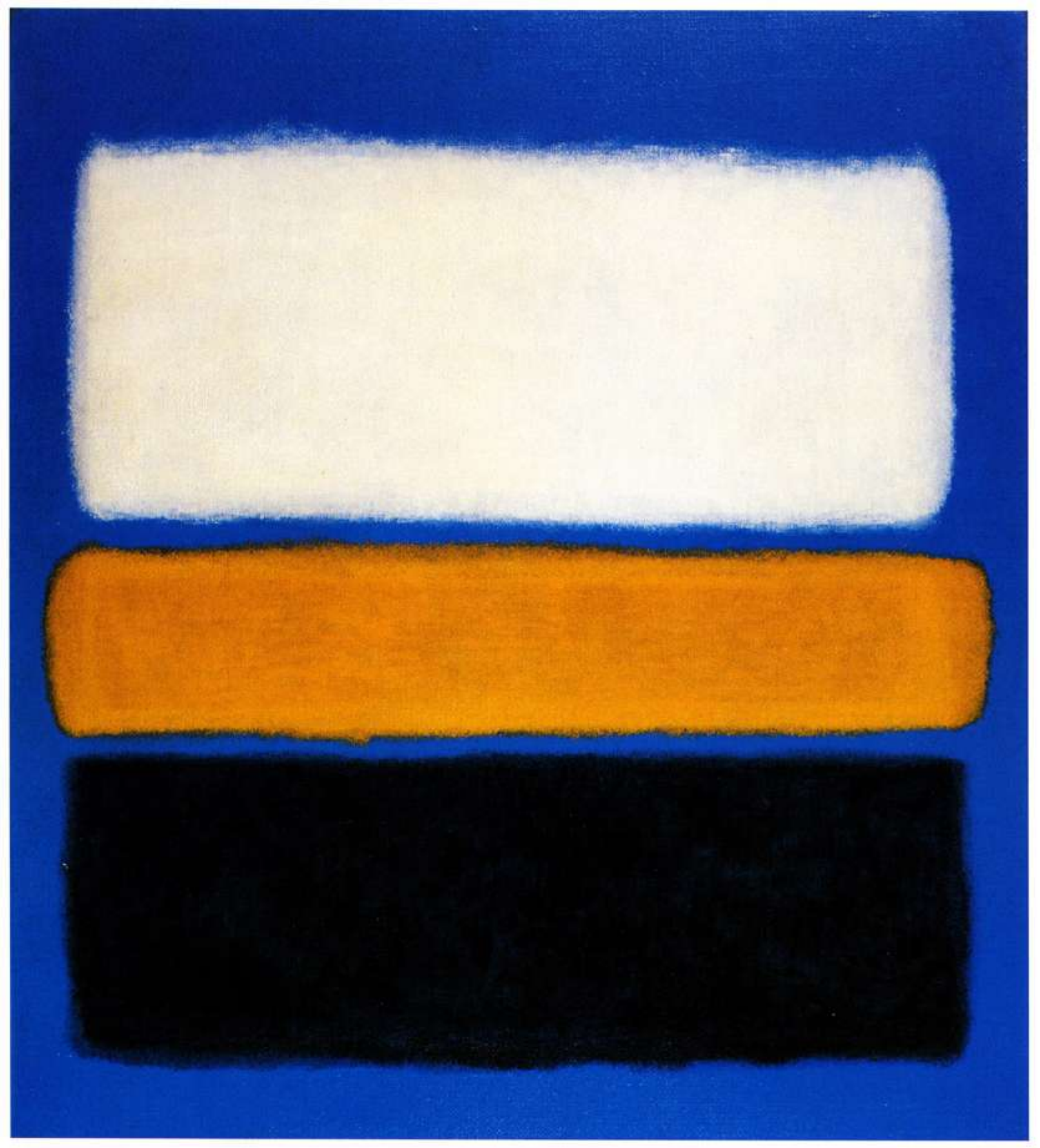

# Today's Artist: Mark Rothko

Mark Rothko (born Markus Rotkovish) in America from a Russian family.

He is best known for his color field paintings, where he tried to free the unconscious to liberate symbols in art.

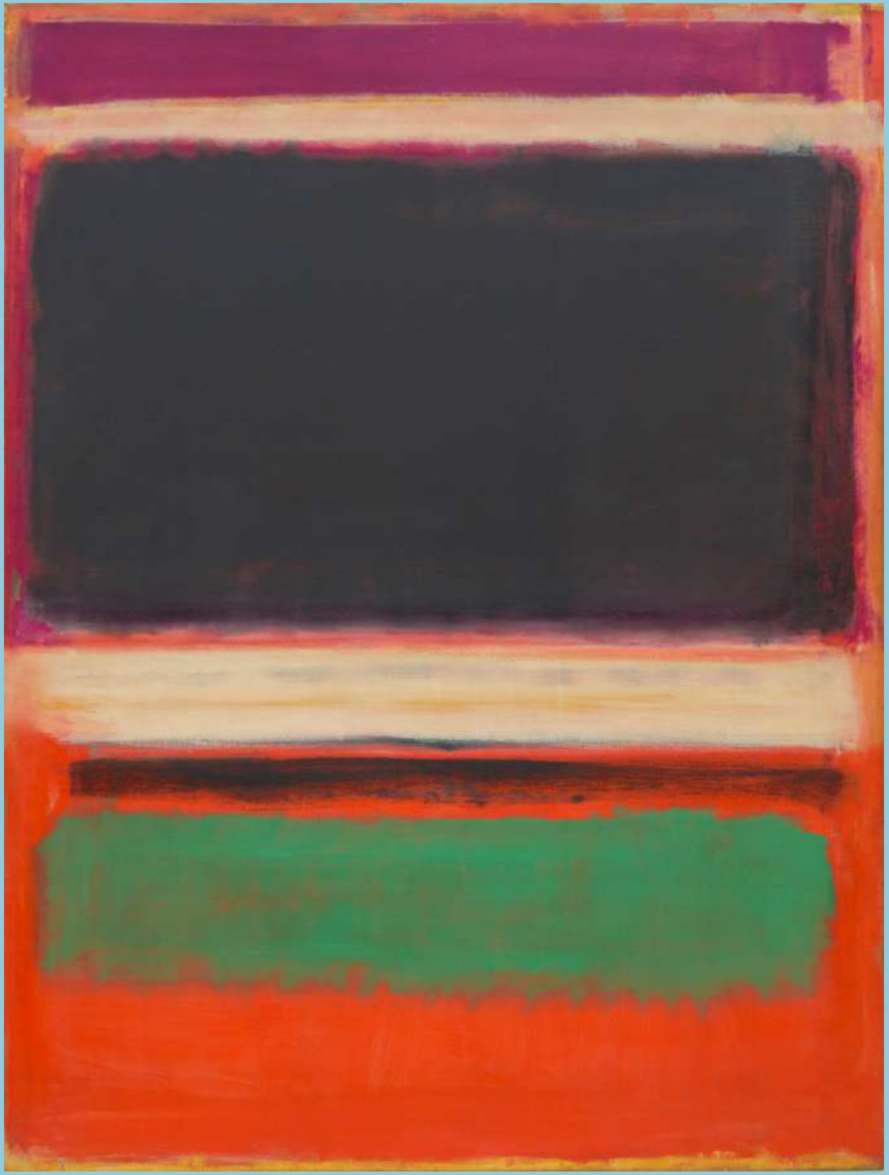

# Today's Artist: Mark Rothko

Mark Rothko (born Markus Rotkovish) in America from a Russian family.

He is best known for his color field paintings, where he tried to free the unconscious to liberate symbols in art.

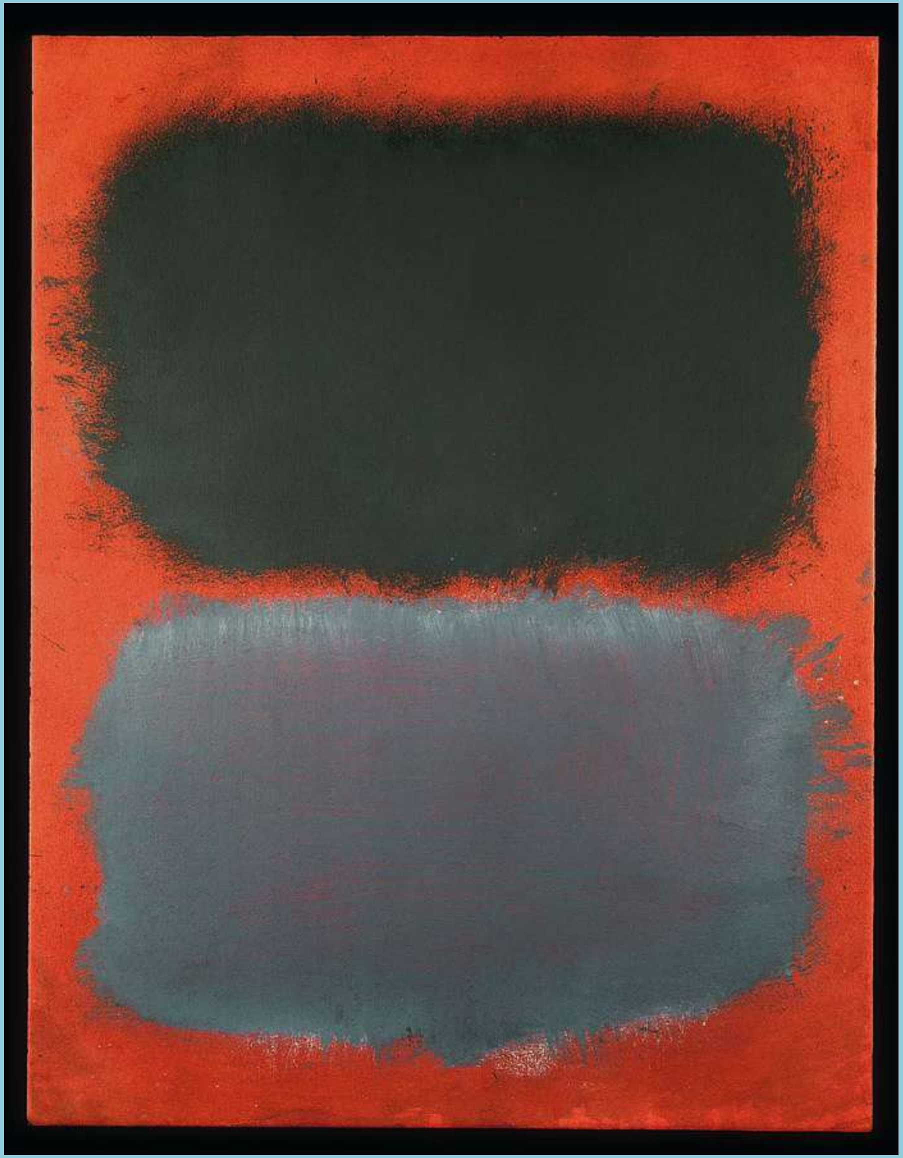

# Today's Artist:  Mark Rothko

Mark Rothko (born Markus Rotkovish) in America from a Russian family.

He is best known for his color field paintings, where he tried to free the unconscious to liberate symbols in art.

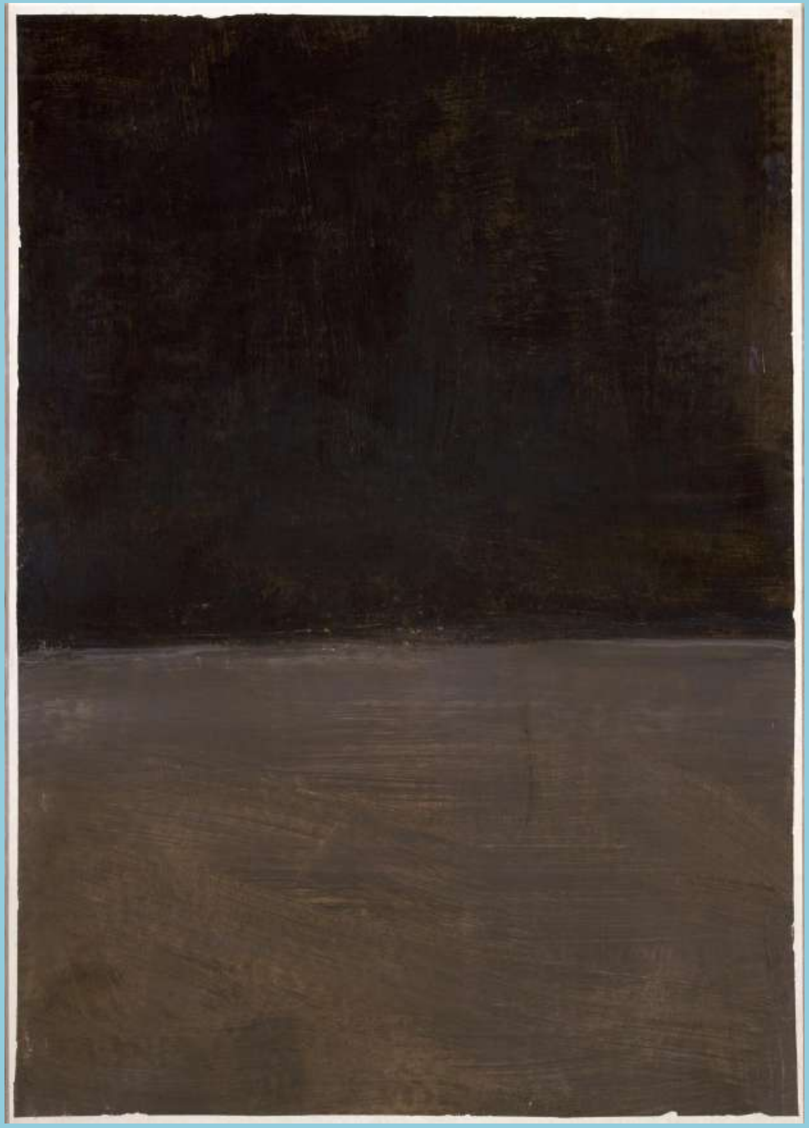

# Today’s Artist: Mark Rothko

Mark Rothko (born Markus Rotkovish) in America from a Russian family.

He is best known for his color field paintings, where he tried to free the unconscious to liberate symbols in art.

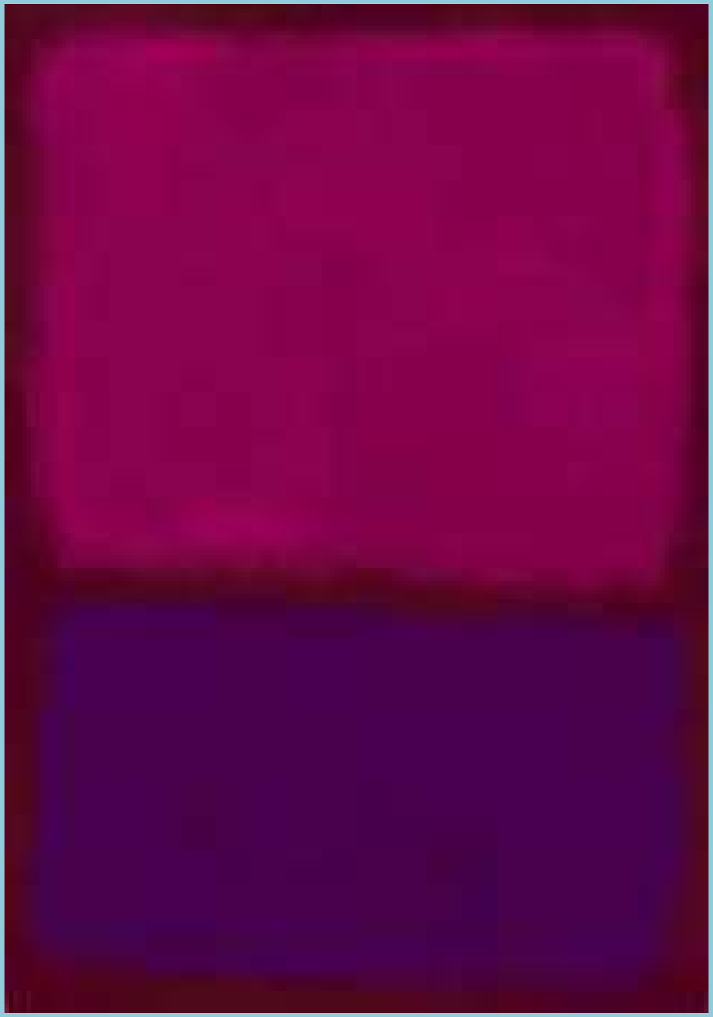

# Today’s Artist:  Mark Rothko

Mark Rothko (born Markus Rotkovish) in America from a Russian family.

He is best known for his color field paintings, where he tried to free the unconscious to liberate symbols in art.

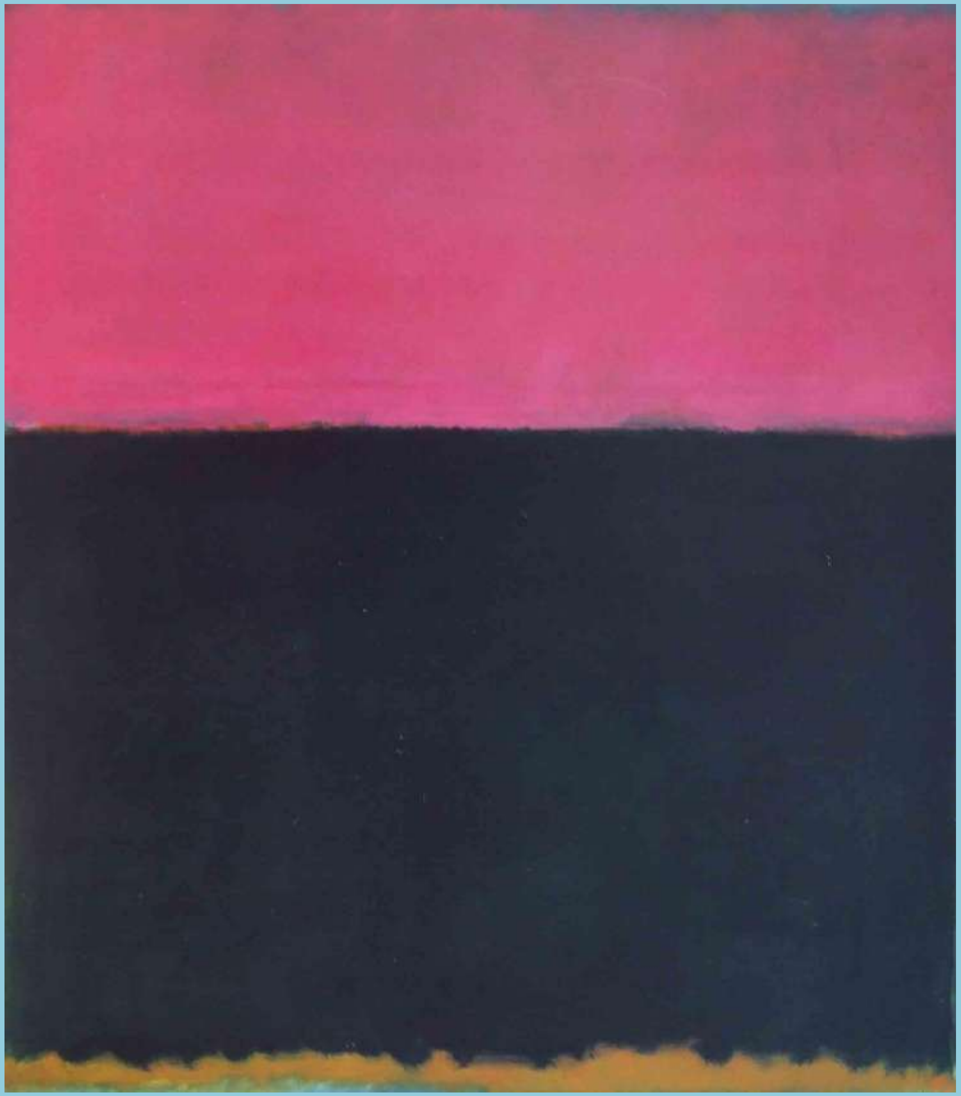

# Today's Artist:  Mark Rothko

Mark Rothko (born Markus Rotkovish) in America from a Russian family.

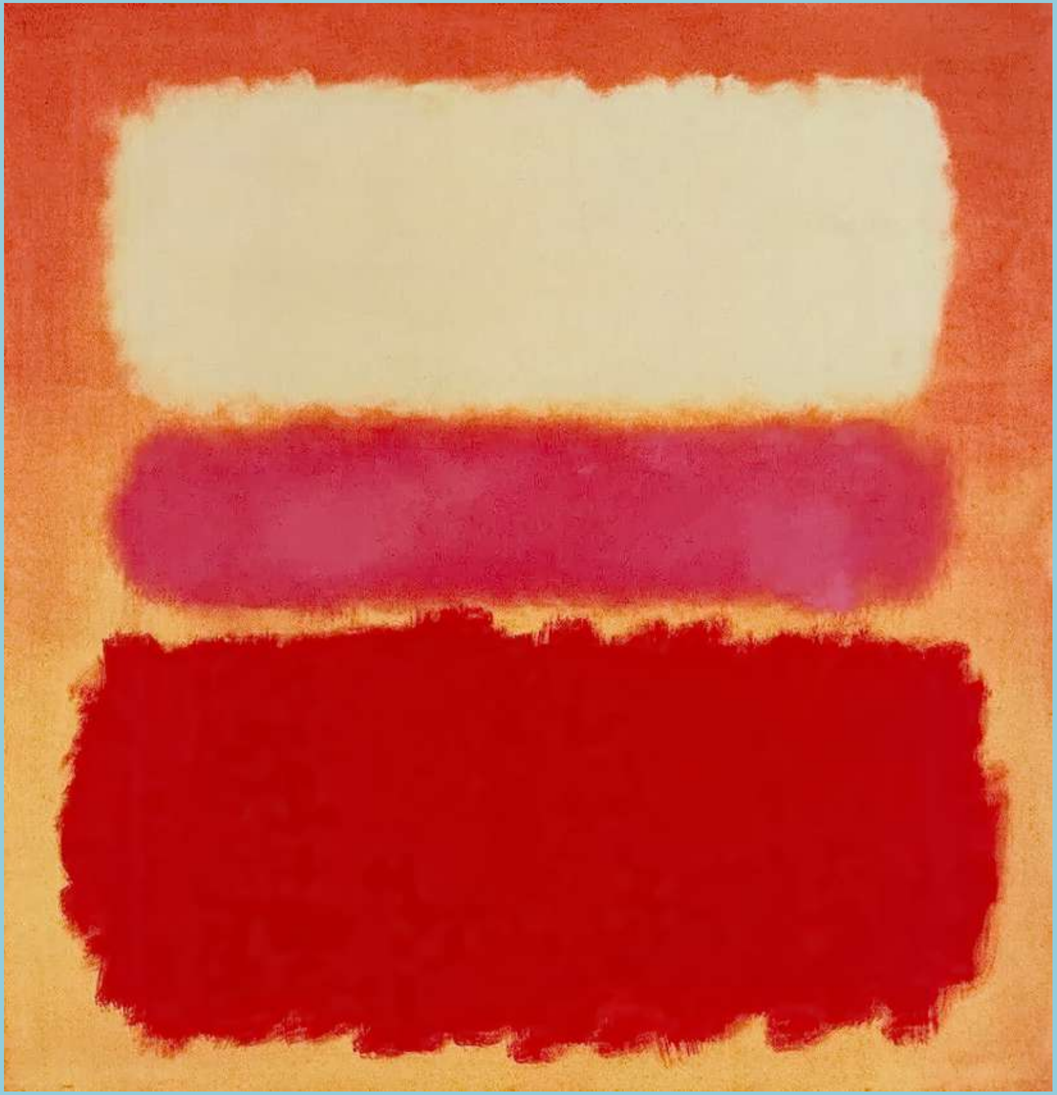He is best known for his color field paintings, where he tried to free the unconscious to liberate symbols in art.