

Navigation of a Choral Score

Reading the Music

It starts with a **staff**.

- 5 lines and 4 spaces

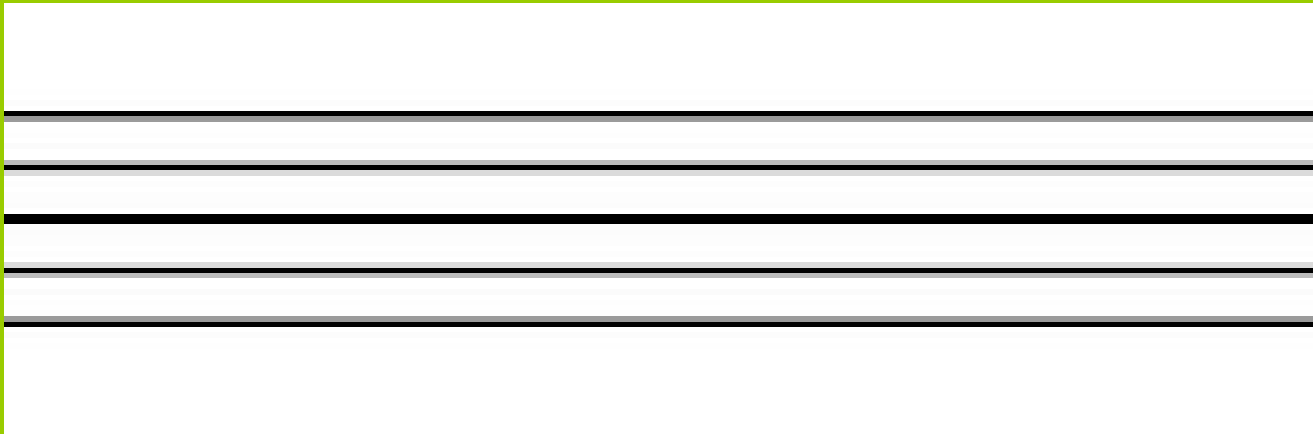

We add a treble clef.

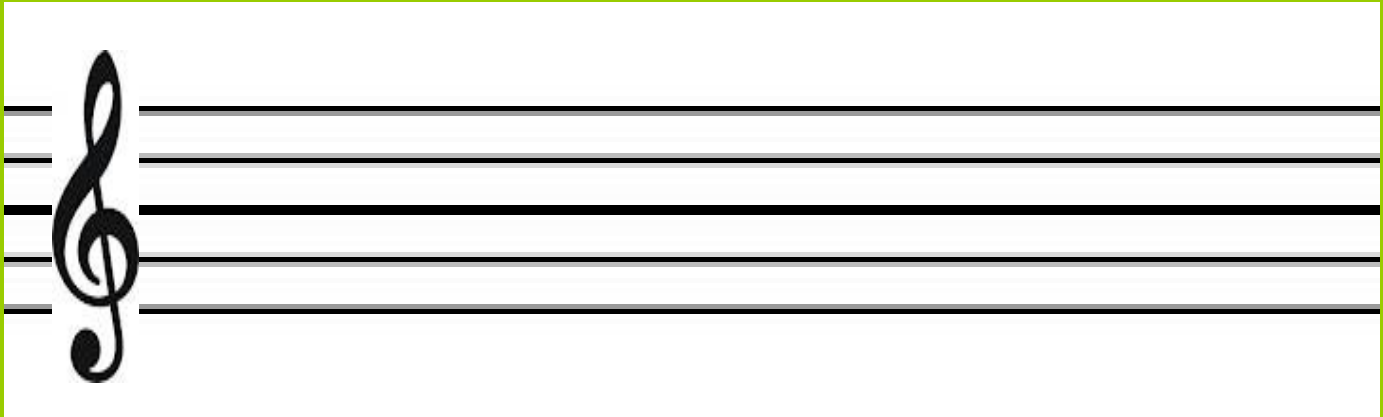

The time signature is the numbers at the beginning of the song.

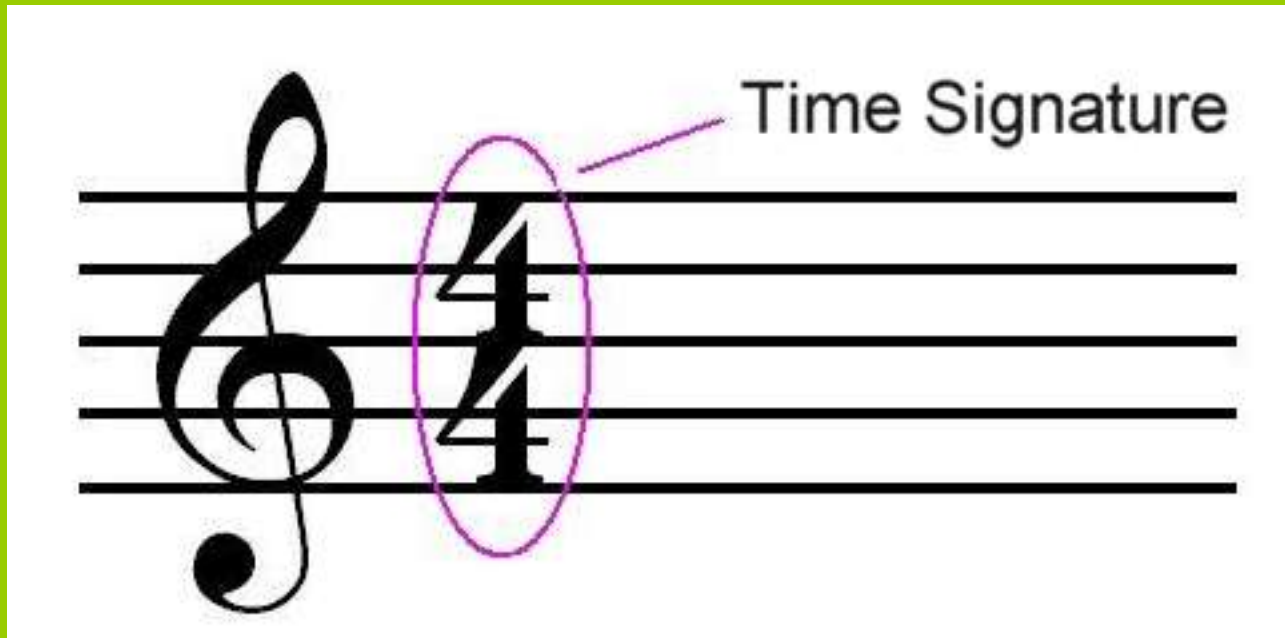

Note Names

- Each line and space has its own letter name.

Every Good Boy Does Fine

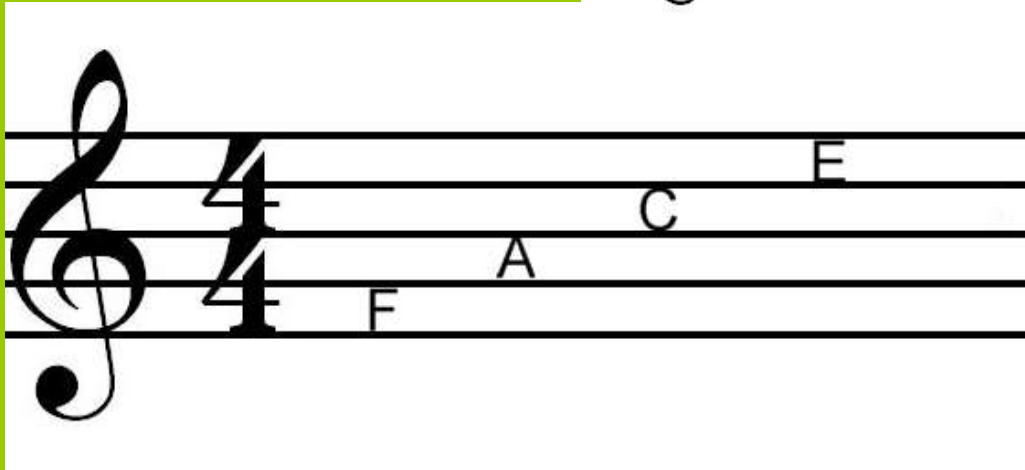
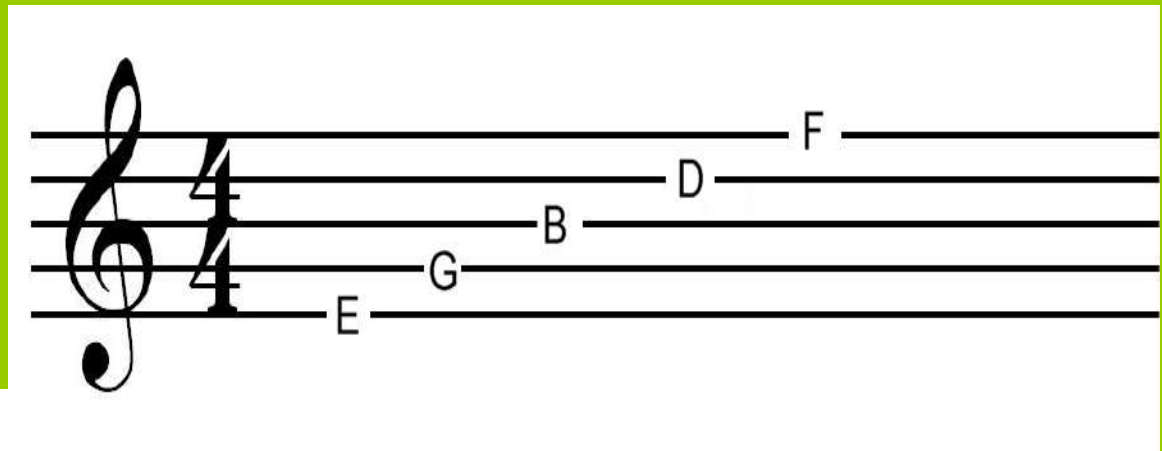

Here are some others I came up with

- Lines
- Ernie Gave Bert Dead Fish
- Even Green Beans Don't Float
- Spaces
- Fords Always Crash Early
- Farts Always Come Easy

<http://www.youtube.com/watch?v=4r9LA60BtTw&feature=endscreen>

<http://www.youtube.com/watch?v=J1v74oWfK8s&feature=relmfu>

Making a scale

- A scale consists of 8 notes either going up or down by steps (not skipping any notes)
- Solfège Syllables

Do can move

Bar lines

- Bar lines divide the music into measures

Staff

Double Bar

- Double bar means:
the end of the song

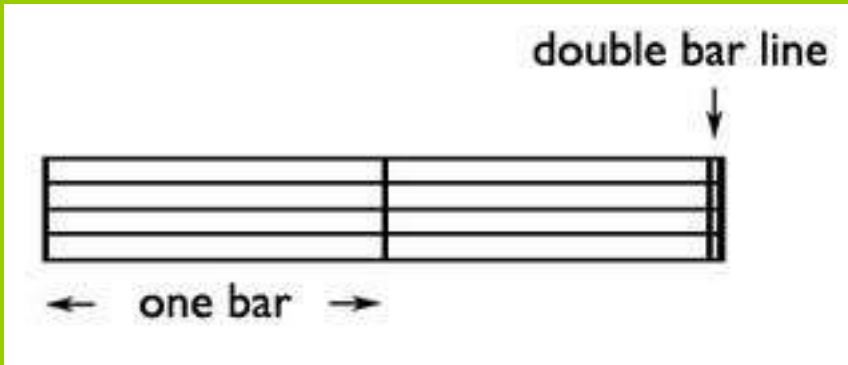

Measures

- the space between the bar lines

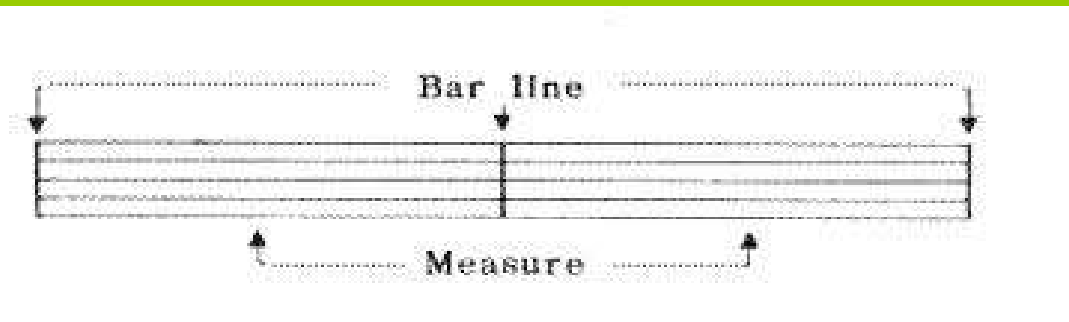

Staff

Accompaniment – { Piano Part

Singers
(part 1&2)

Accompaniment
(piano, instruments)

System

This line connects the staves to form a system.

17

Jazz Talk - in' Doo ba doo ba dop Jazz Talk in'

F7

Music is made up of systems

- A system is a number of staves connected together by a thin line. Both vocal lines and piano.

My America
For 2-Part and Piano

Arranged with new words by
JOYCE EILERS

Words by SAMUEL F. SMITH
Based on "America"

Reflective ($\text{♩} = 104$)

Piano *mf*

1

Part I *mp*

Pur-ple es-ties, am-ber waves of grain.

2

cresc.

This is my A - mer - i - ca,

3

9

Each system is divided into measures

- To count measures you go **across** the system

1

24

Part I - Descant
mp

Pur-ple moun - tain māj - es - ties, am-ber waves of grain.

Part II - Melody
mf

mp

24

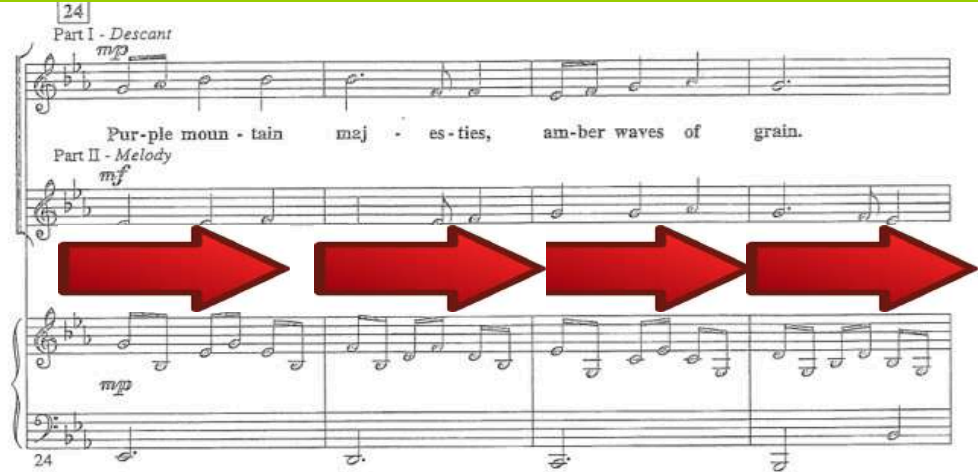

2

cresc.

This is my A - mer - i - ca, of — thee I

28

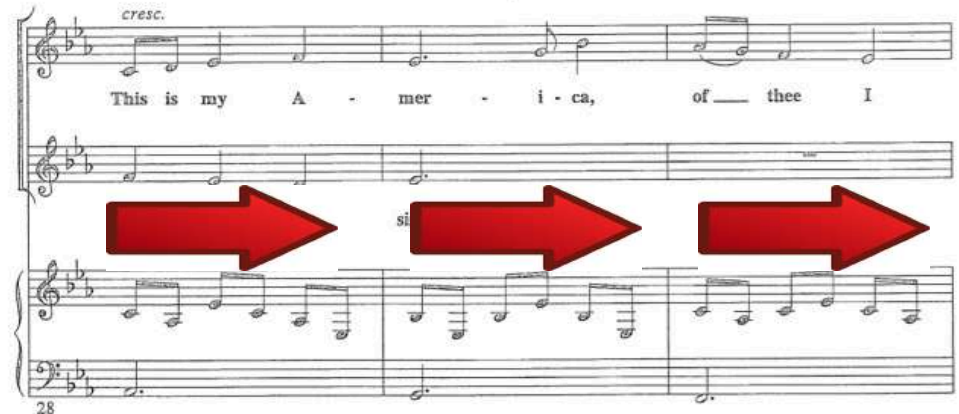

3

32

mp

sing. Land — of the free from

mf

L

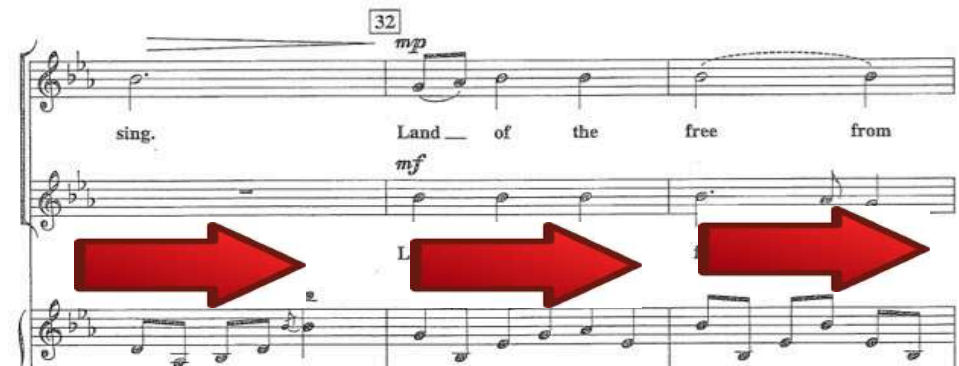

Singing Part 1

24

Part I - Descant
mp

Pur-ple moun - tain maj - es - ties, am-ber waves of grain.

Part II - Melody
mf

My coun - try 'tis of thee, sweet land of lib - er - ty,

mp

24

This is my A - mer - i - ca, of — thee I

of thee I sing.

28

32
mp

sing. Land — of the free from

mf

Land where my fa - thers died,

Singing Part 2

24

Part I - Descant
mp

Pur-ple moun - tain maj - es - ties, am-ber waves of grain.

Part II - Melody
mf

My coun - try 'tis of thee, sweet land of lib - er - ty,

24

cresc.

A - mer - i - ca, of _ thee I

of thee I sing.

28

32

mp

sing. Land _ of the free from

mf

Land where my fa - thers died,

Introduction

- The part of the song before the singers start (played by piano or other instruments)

My America
For 2-Part and Piano

Arranged with new words by
JOYCE EILERS

Words by SAMUEL F. SMITH
Based on "America"

Reflective ($\text{♩} = 104$)

Piano

The introduction is written for piano. It features a treble and bass staff. The treble staff has a melody starting on a G4, moving up stepwise to a D5, then down to a C4. The bass staff has a simple accompaniment of quarter notes. The tempo is marked as Reflective with a quarter note equal to 104 beats per minute. The dynamic is marked as *mf* (mezzo-forte).

5
Part I *mp*

Pur-ple moun - tain maj - es-ties, am-ber waves of grain.

The first part of the song is written for two parts and piano. It features a treble and bass staff. The treble staff has a melody starting on a G4, moving up stepwise to a D5, then down to a C4. The bass staff has a simple accompaniment of quarter notes. The tempo is marked as Reflective with a quarter note equal to 104 beats per minute. The dynamic is marked as *mp* (mezzo-piano).

Measures are numbered

- This is to help you locate your spot in the music quickly.

5

39

A

My America

For 2-Part and Piano

Arranged with new words by
JOYCE EILERS

Words by SAMUEL F. SMITH
Based on "America"

Reflective ($\text{♩} = 104$)

Piano

5

Part I *mp*