

Using Your PSAT/NMSQT® Scores to Increase College Readiness

PSAT/NMSQT®

CollegeBoard / NATIONAL MERIT
SCHOLARSHIP CORPORATION

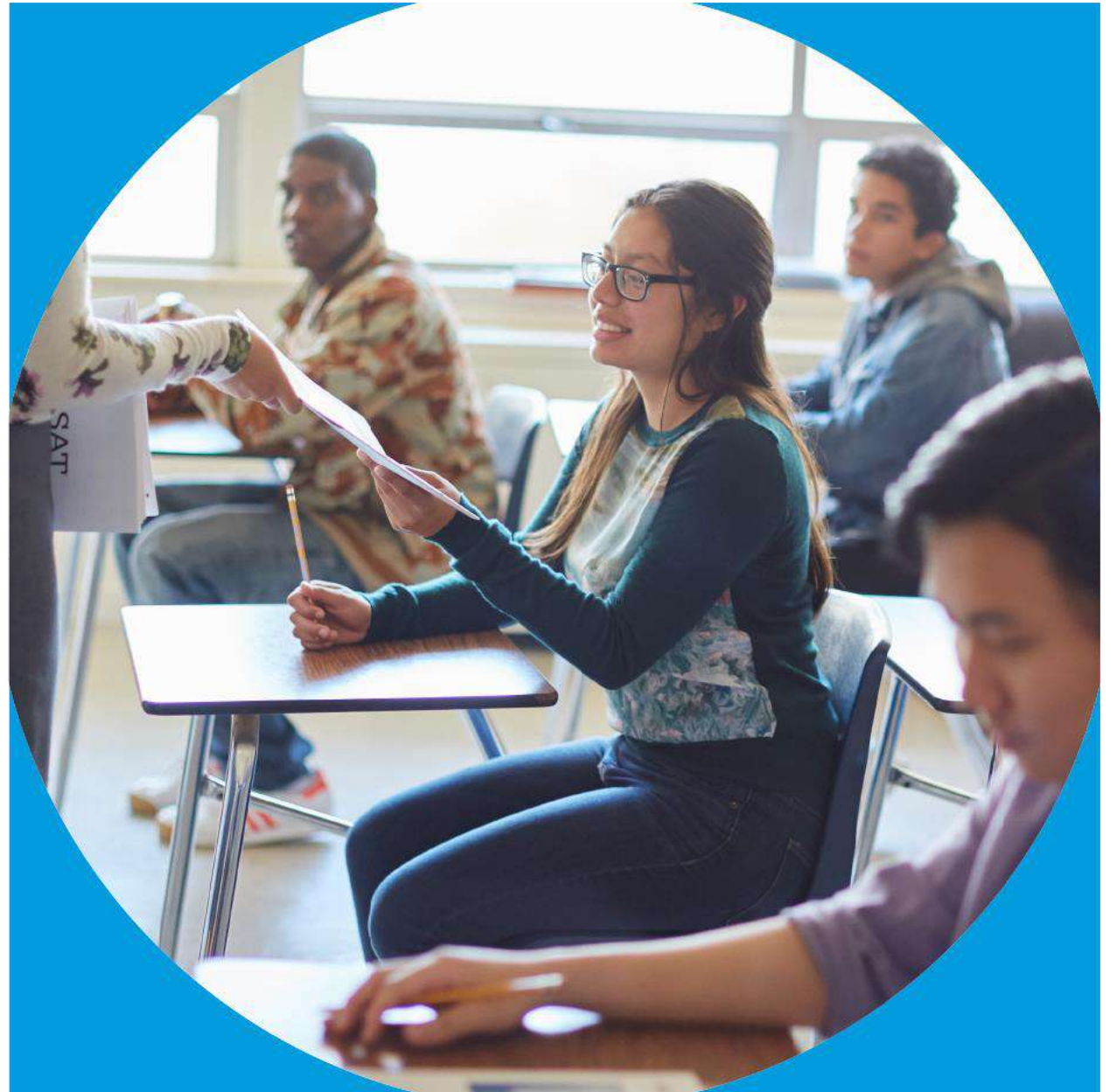

Get to Know the PSAT/NMSQT®

- The PSAT/NMSQT is highly relevant to your future success because it focuses on the skills and knowledge at the heart of your education. It measures:
 - What you learn in high school
 - What you need to succeed in college
- The PSAT/NMSQT measures reading, writing and language, and math skills developed over many years.
- The PSAT/NMSQT does not ask for facts from literature, history, or science, or for recall of math formulas, because it measures your reasoning and critical thinking skills.
- You don't have to discover secret tricks or cram the night before.
- There is no penalty for guessing.
- The test length is 2 hours, 45 minutes.

What Are the Benefits of Taking the PSAT/NMSQT®?

- Prepare for the SAT®
- Get free, personalized Official SAT Practice on Khan Academy®
- Start getting ready for college with college and career planning tools
- Enter the National Merit® Scholarship Program
- See which AP® courses for which you might be ready
- Get admission and financial aid information from colleges

How Do I Access My PSAT/NMSQT® Scores and Reports?

1. Review your online reports.
2. Review your paper score report.

How Do I Access My Online PSAT/NMSQT® Scores and Reports?

Log in to an existing College Board account or create a new one at studentscores.collegeboard.org.

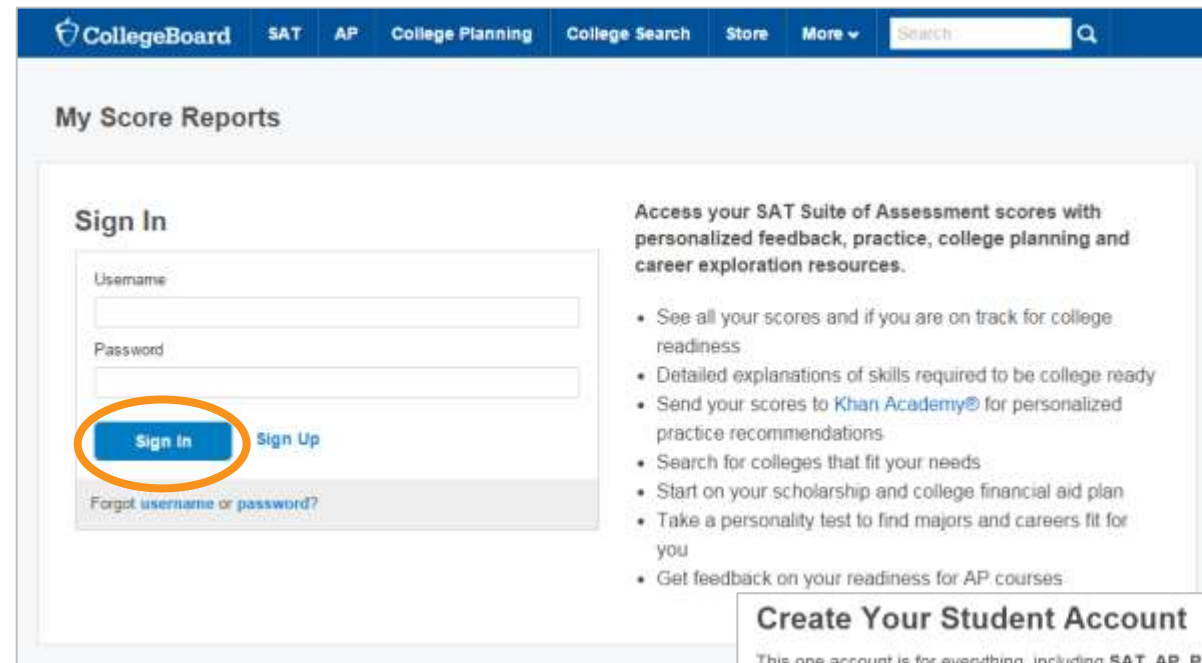

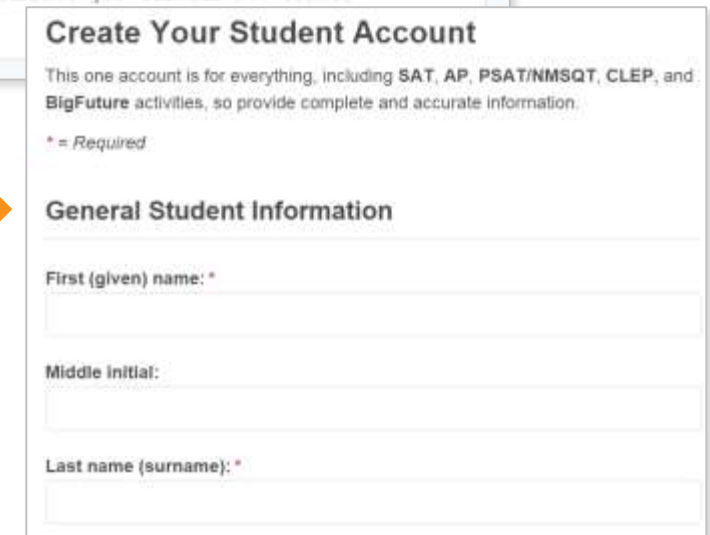

How Do I Access My Online PSAT/NMSQT® Scores and Reports? (cont.)

1. Log in to your account.
2. Select PSAT/NMSQT Scores.
OR
3. Use “Missing Scores” to locate scores.

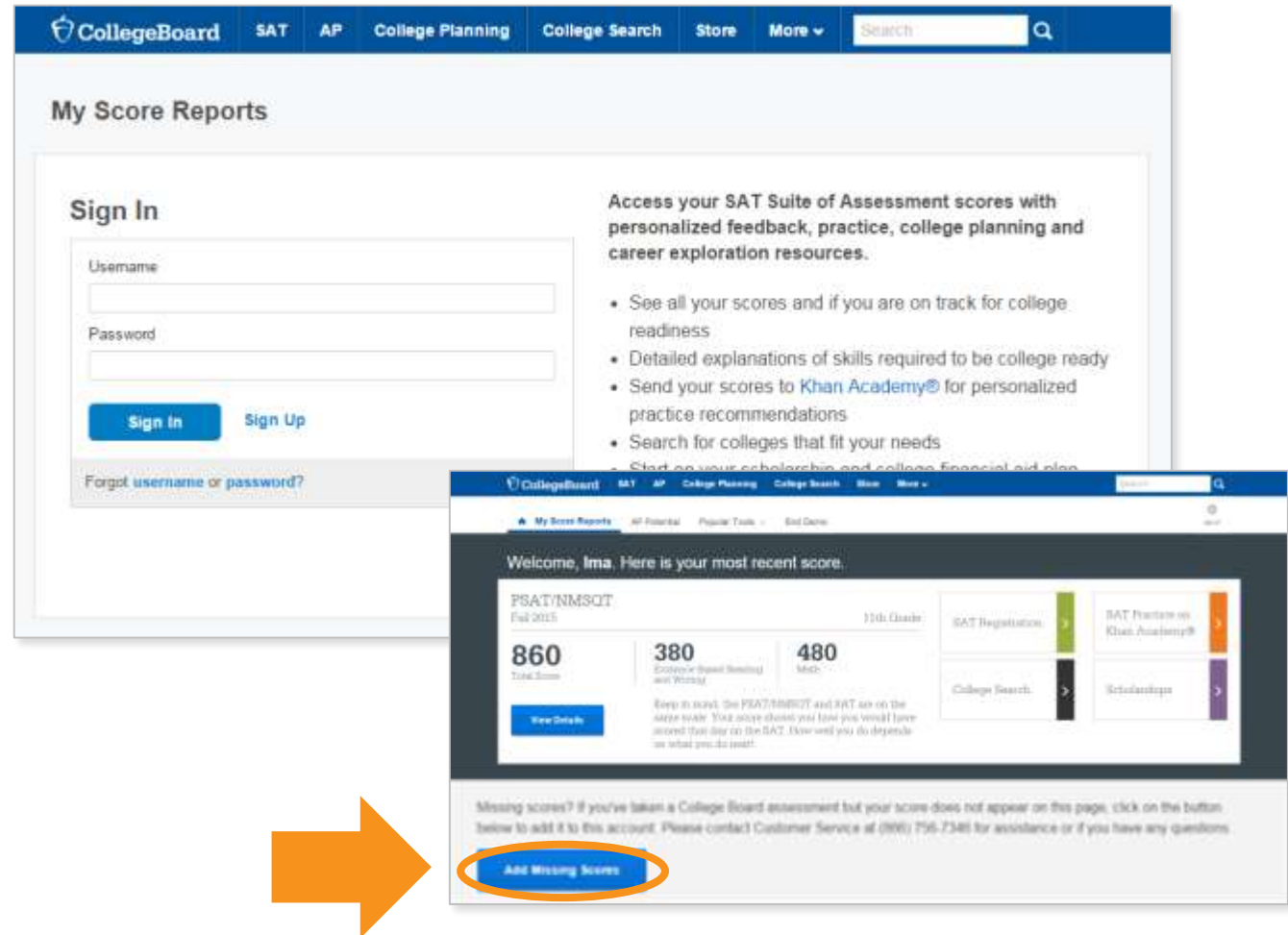

What Will I Learn About My Scores?

CollegeBoard SAT AP College Planning College Search Store More

Search

My Score Reports AP Potential Popular Tools End Demo

Welcome, Ima. Here is your most recent score.

PSAT/NMSQT
Fall 2015 11th Grade

860
Total Score
[View Details](#)

380
Evidence-Based Reading and Writing

480
Math

Keep in mind, the PSAT/NMSQT and SAT are on the same scale. Your score shows you how you would have scored that day on the SAT. How well you do depends on what you do next!

SAT Registration > SAT Practice on Khan Academy® >
College Search > Scholarships >

How Do I See My Detailed Scores?

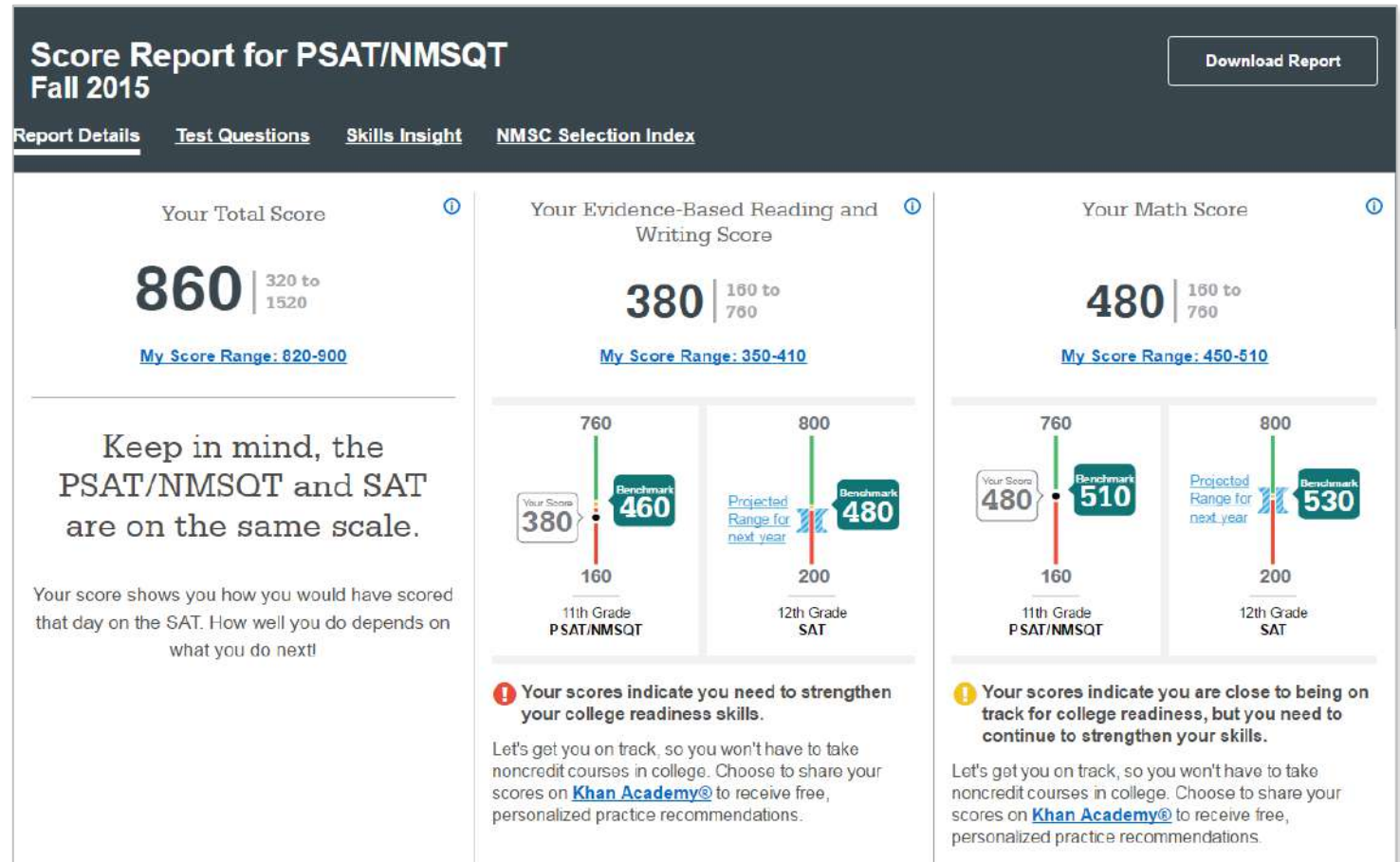

How Will I Do on the SAT®?

The predicted SAT score is an initial projection based on current SAT data and concordance.

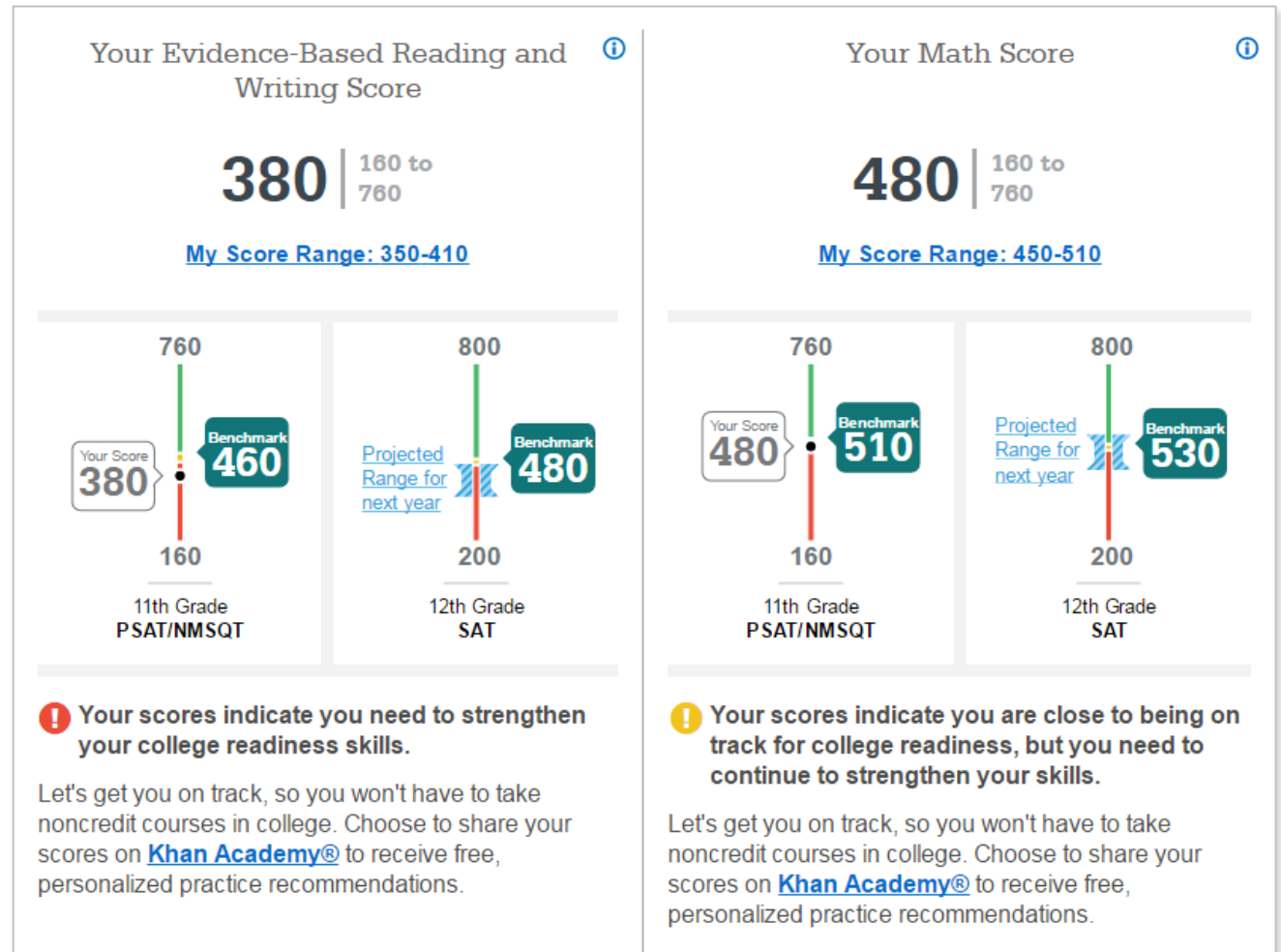

How Did My Score Measure Against the Benchmarks?

Section, test, and subscores all report scores in performance zones that indicate whether you are on track for meeting the college readiness benchmarks on the SAT®.

Section scores

Need to Strengthen Skills = below grade-level benchmark by more than one year

Approaching Benchmark = below grade-level benchmark by one year or less

Meets or Exceeds Benchmark = at or above grade-level benchmark

Test scores and subscores

Red, yellow, and green ranges reflect areas of strengths and weaknesses compared to the typical performance of students

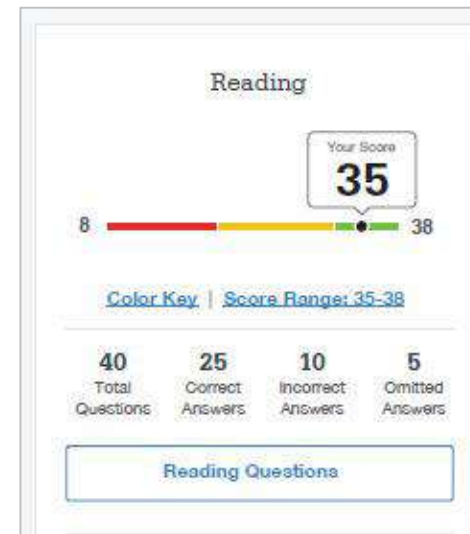

What Do My Scores Tell Me?

Test scores, cross-test scores, and subscores give students insightful information about their strengths and areas for improvement.

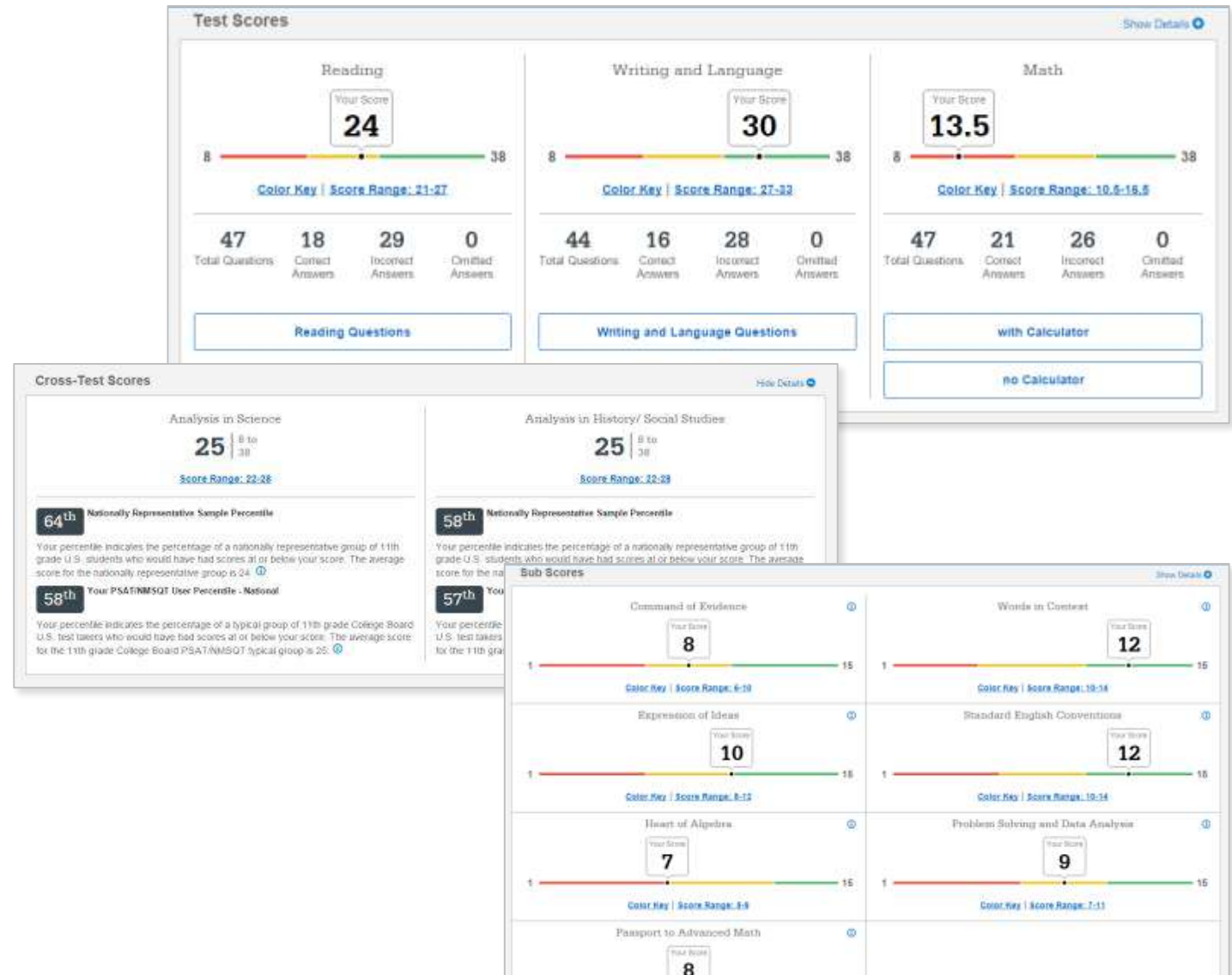

How Can I Improve My Academic Skills?

Skills Insight™ informs you about what you are already likely able to do, and how you can improve your skills.

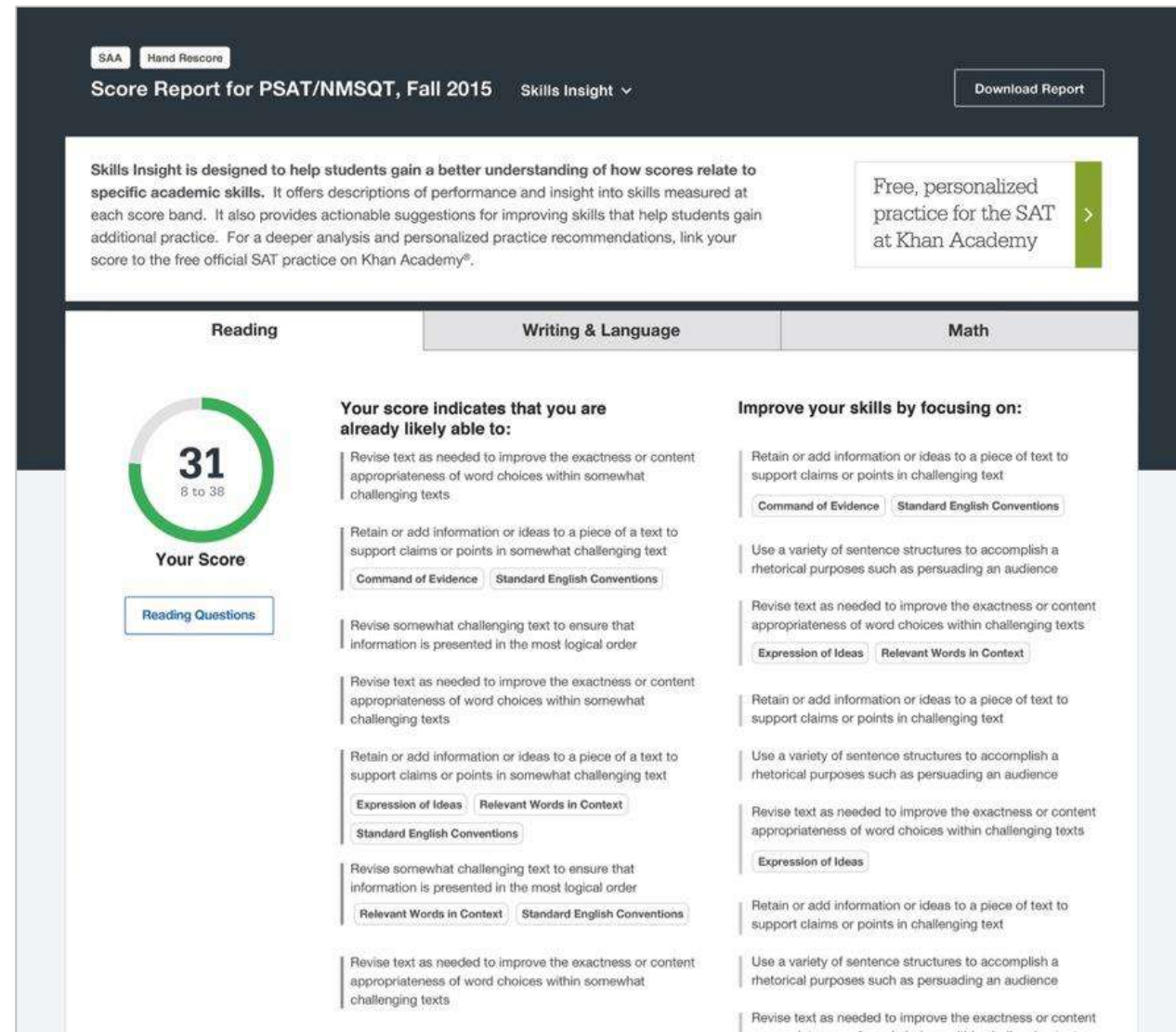

What Can I Learn from My Answers?

See the actual questions, answer choices, and the answer selected.

Look at the online score report and consider the following:

- Identify the questions answered incorrectly.
- Find the correct answer and read the answer explanation.
- Explain why the error was made.
- Ask questions about answer explanations that are not clear.

Questions 20–24 are based on the following passages.

Passage 1 is adapted from Susan Milius, “A Different Kind of Smart,” which is a science news passage. Passage 2 is adapted from David Hume, “Mind of the Raven: Investigative and Adaptive with Just Rats,” which is a science passage.

Passage 1

In 1943, British psychologist C. Lloyd Morgan published what’s called Morgan’s canon, the principle that suggestions of humanlike mental processes behind an animal’s behavior should be rejected if a simpler explanation will do.

One

10 Both pigeons seem to manage certain expectations separately when it comes to birds and humans. “We sometimes want to prove they are as smart as people,” Morgan said. “But I think it’s better to say, ‘We want a bird that masters a simple problem to be employing human-like thought.’”

10 New Caledonian crows have the high end of these expectations, especially the second-to-best toolmakers on the planet.

These tools are twined sticks or sticks made from split-angled beams, and they use them on the spot to wrinkle grub out of crickets. Researcher Heupel gave the birds the pieces on a cold morning in a mountain forest in New Caledonia, an island off the west coast of Australia. Over the course of days, he and crow researcher Gavin Hunt had gotten wild crows used to finding

Passage 2

For one month after they left the nest, I fed my four young crows almost once and sometimes several times a day on steady intervals with. During those weeks, I wrote down everything in their environment they pecked at. In the first instance, I tried to be thorough. I touched specific objects—sticks, moss, rocks—anything that I touched remained untouched by them. They came to investigate what I had investigated, leading me to assume that young birds are skilled in learning to identify food from the parents, for example.

10 Then also, however, I contracted almost everything else that they already knew from their parents. They soon became more independent by taking their own routine decisions. Even when

Directions for questions 20–24: Read each passage carefully. Then, for each question, select the best answer choice. You may select more than one answer choice if the question specifically asks you to do so. You may also select “None of the above” if that choice is present.

One difference between the experiments described in the two passages is that unlike the researchers described in Passage 1, the author of Passage 2

Now Answer and Explanation

You selected answer A. The correct answer is B.

A. presented the birds with a problem to solve.
B. intentionally made the birds aware of his presence.
C. consciously manipulated the birds’ surroundings.
D. tested the birds’ tool-using abilities.

Choice B is the best answer. The researchers described in Passage 1 “fed [their birds] almost once and sometimes several times a day on steady intervals with” (Passage 1, lines 10–11) and then watched to see whether the birds touched the same objects. The author of Passage 2 notes that the crows “came to investigate what I had investigated, leading me to assume that young birds are skilled in learning to identify food from the parents, for example” (Passage 2, lines 14–15). Thus, the researchers described in Passage 1, unlike the researchers described in Passage 2, intentionally made the birds aware of his presence.

Choice A is not the best answer because while a case could be made that the author of Passage 2 gave the birds a problem to solve (which now objects are best to touch), that issue (then described in Passage 1) presents the issue with a problem as well as to correct them from a log. Thus, presenting birds with a problem to solve was not a difference between the experiments.

Choice C is not the best answer because both the researchers described in Passage 1 and the author of Passage 2 consciously manipulated the birds’ surroundings. The crow researcher placed most pieces in a log and a parchment plant behind the log (see Passage 1, lines 10–11). The author of Passage 2 put unfamiliar objects into paths for the crows to find (see Passage 2, lines 14–15). Thus, conscious manipulation of the birds’ surroundings was not a difference between the experiments.

Choice D is not the best answer because there is no evidence that the author of Passage 2 tested the crows’ tool-using abilities. The passage instead indicates that the author recorded observations about the birds’ interactions with objects naturally occurring in and around their environment, that is, in the nest.

Question Difficulty: EASY

What Can I Learn from My Answers?

(cont.)

Check the level of difficulty of each question and the related subscores and cross-test scores.

Look at the types of questions answered incorrectly and skipped and consider the following:

- Identify the level of difficulty. How many questions did I miss at each level?
- Was I more likely to skip questions associated with any subscore or cross-test score?
- What inferences can I make about areas for improvement based on the types of questions I missed and skipped?

Score Report for PSAT/NMSQT, Fall 2015 Test Questions ▾ Download Report

Reading Writing & Language Math with Calculator Math without Calculator

Questions Overview

40 Total Questions	25 Correct Answers	10 Incorrect Answers	5 Omitted Answers
-----------------------	-----------------------	-------------------------	----------------------

Test Questions Key

■ ■ ■ Easy ■ ■ ■ Medium ■ ■ ■ Hard ✓ Correct ✗ Omitted U Unscorable

Reading Test Questions

Select a test question below to review in detail.

Filters: Response ▾ Difficulty ▾ Subscores/Cross-test Score ▾

Question ↑↓	Correct Answer	Your Answer	Difficulty ↑↓	Subscores/ Cross-test Score
1	D	✗	■ ■ ■	Command of Evidence Relevant Words in Context
2	B	✓	■ ■ ■	Expression of Ideas
3	C	✓	■ ■ ■	Standard English Conventions
4	A	✓	■ ■ ■	Analysis in History/Social Studies
5	A	✗	■ ■ ■	Analysis in Science
6	C	✓	■ ■ ■	Expression of Ideas
7	B	✓	■ ■ ■	
8	D	✓	■ ■ ■	Analysis in History/Social Studies

What Is My AP Potential™?

AP Potential uses scores from the PSAT/NMSQT® to provide predictions for 21 AP® Exams.

- College Board research shows that students who score a 3 or higher on an AP Exam typically experience greater academic success in college and are more likely to earn a college degree on time than non-AP students.

AP Potential and Coursework

What is AP?

Advanced Placement is a College Board program that enables students to pursue college-level studies - with the opportunity to earn college credit, advanced placement or both - while still in high school. The program offers courses in more than 30 subjects. For a full list of courses, click here. If you've taken a College Board assessment in 9th grade or higher, see below for a list of AP courses that you are likely to succeed in. If you've taken an assessment in 9th grade or higher but don't see any AP courses listed below, click here to link the scores to this account or contact Customer Service at (866)756-7346 for assistance and questions.

High School Core Coursework

Colleges have different high school course requirements, but all expect you to take classes that challenge your skills. Try to take a core course load of 4 years of English and at least 3 years of Math, Science, and Social Studies. As you work towards your high school diploma, you should consider taking courses that align with your future career interest and college major, which may require more than the standard core course load. You may also want to think about taking Advanced Placement courses in your later years of high school.

[View all AP Courses](#)

AP Potential Key

Potential
Your scores show that you have the potential for success in this course. Speak with your teachers or school counselor to see if you have the appropriate prerequisite courses and find out how you can enroll.

Some Potential
Your scores show that you have some potential for success in this AP course. Having interest in the course subject as well as dedication to working hard will increase your chances for success. Speak with your teachers or school counselor to see if you have the appropriate prerequisite courses and find out how you can enroll.

Potential Not Yet Indicated
Your scores show that you may need more preparation and support to be successful in this course. Share your goals and interests with your teachers and school counselor, and learn which high school courses can prepare you for AP courses in the future. If you're already taking an AP course, you can still succeed through hard work and motivation. Talk to your teachers regularly so they can support you.

AP Courses

Your score on the PSAT/NMSQT can identify your potential for success in specific AP courses. Below is a list of these AP courses. The chart identifies your potential for each of these AP courses and if these AP courses are offered in your school. You may also wish to see if these AP courses match your college major.

Select a Major ▼

Subject	AP Potential	Your School Offers this Course	Matches Major
Art History	●●●●		✓
Biology	●●●○	✓	
Calculus AB	●○○○	✓	
Calculus BC	●○○○	✓	✓

Understanding My Paper Score Report

What Are My Scores?

Scores for the assessments in the SAT® Suite are vertically equated.

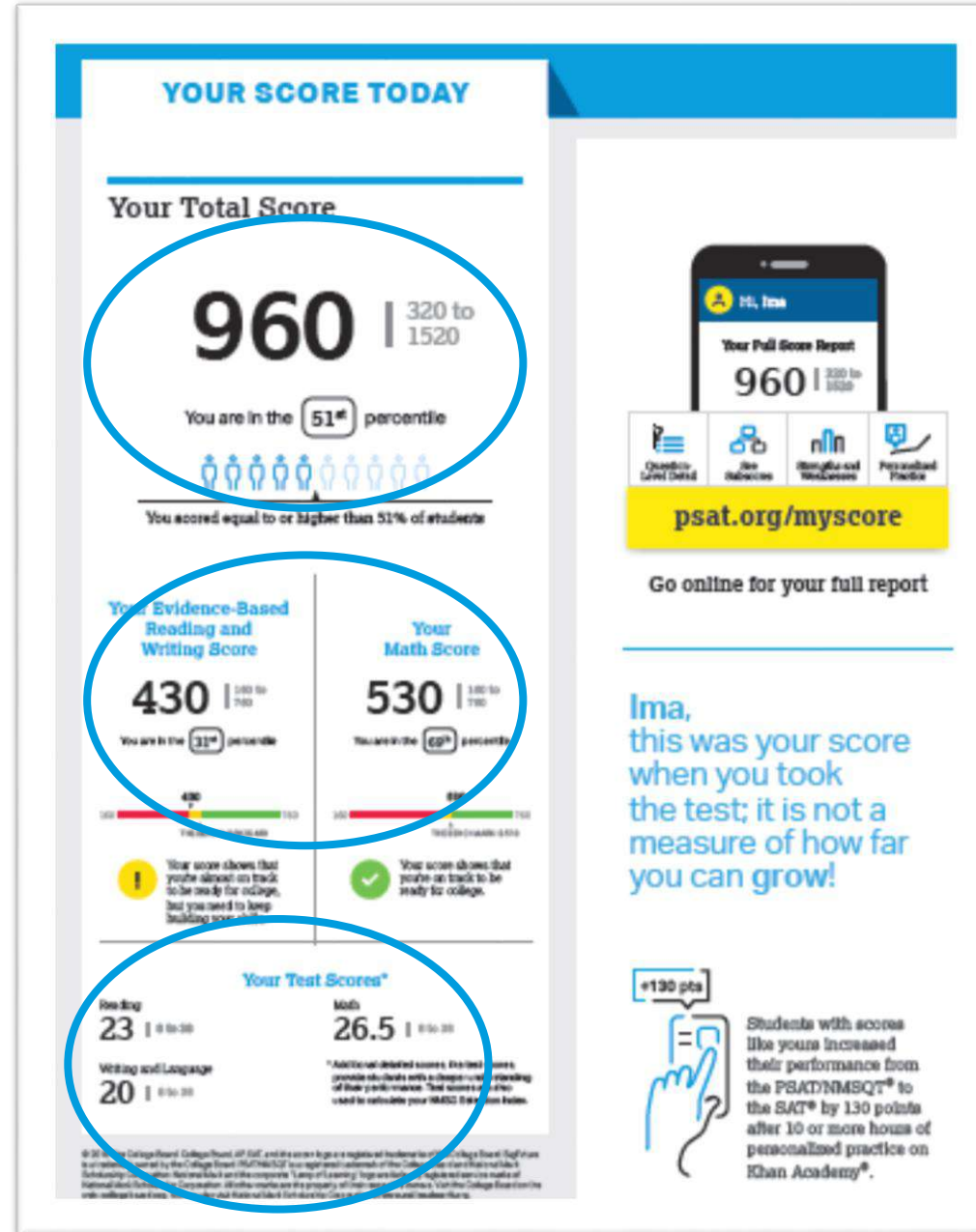
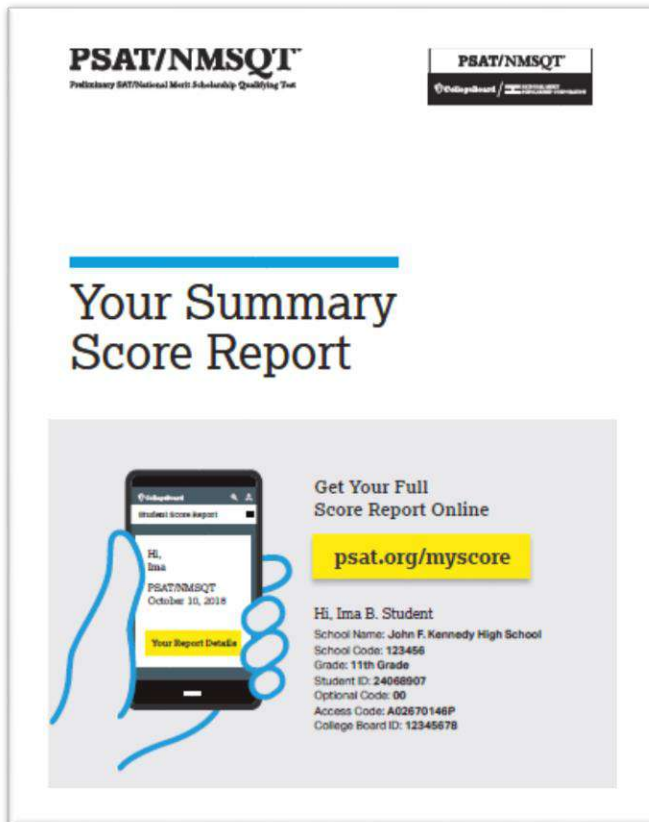

What Are My Score Percentiles?

Percentiles and benchmarks are provided for 10th and 11th grades on the PSAT/NMSQT®.

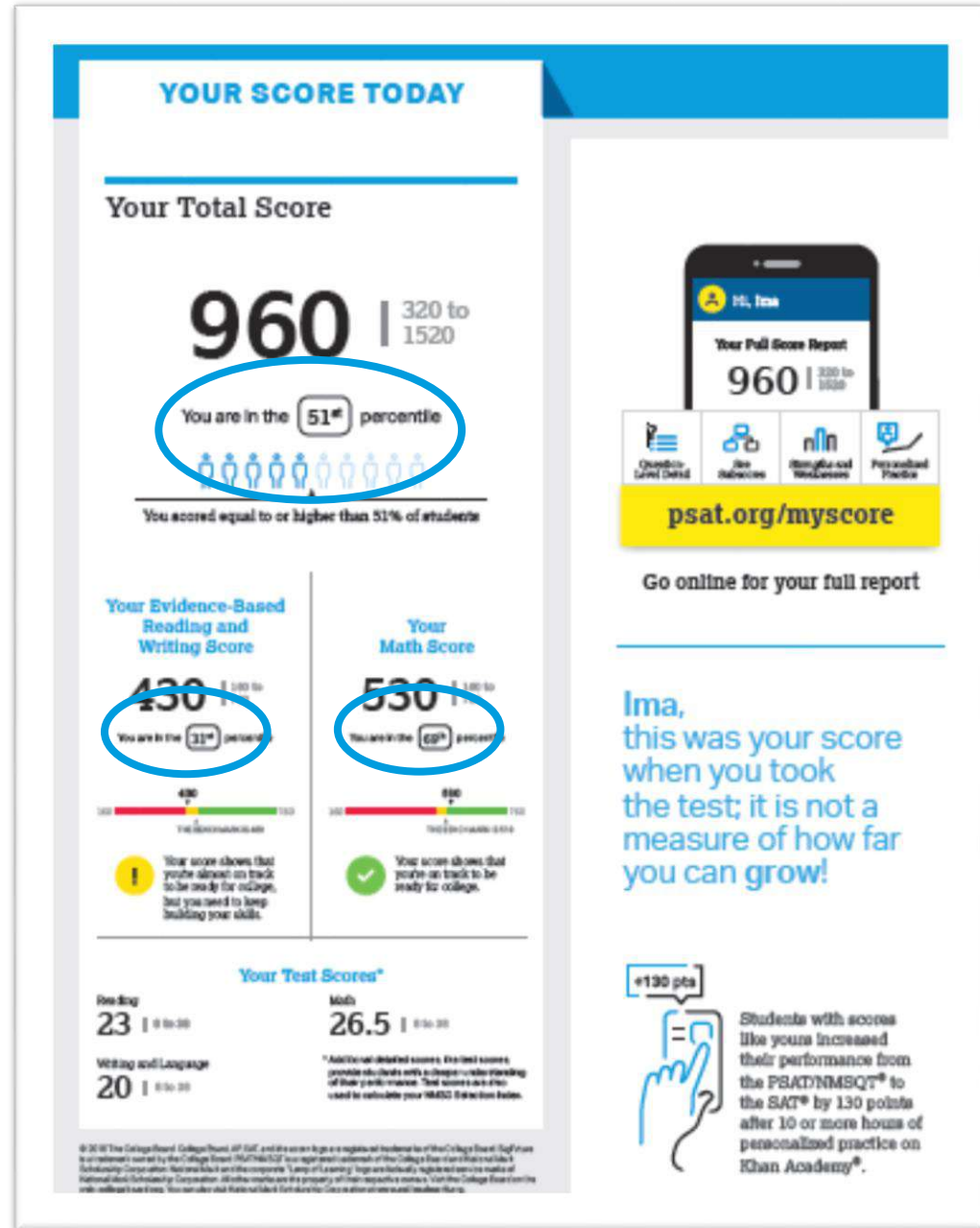

What Is the National Merit® Scholarship Program?

YOUR PATH TOMORROW

Here's what else is waiting for you online:

1

A link to free personalized practice on Khan Academy

Share your scores with Khan Academy to get your personalized practice.

2

A list of the challenging courses you're ready for

Congrats! Your scores show you're ready to succeed in AP® courses.

3

Your customized starter college list

Check out the tools at BigFuture™ to kick-start your college plans.

SAT®

Don't forget!

Register to take the SAT ahead of college application deadlines in spring of junior year and fall of senior year.

Your NMSC Selection Index

139

NMSC uses a Selection Index score based on PSAT/NMST scores as an initial screen of students who enter its scholarship programs. The Selection Index score is double the sum of your Reading, Writing and Language, and Math Test scores.

Eligibility Information

You meet entry requirements for the 2020 National Merit Scholarship Program and your Selection Index score will be considered among 1.6 million program entrants.

If your Selection Index places you among the 50,000 high scorers who qualify for National Merit Scholarship Program recognition, you will be notified next September when qualifying Selection Index scores will be made available.

Entry Requirements

Information you provided on your answer sheet:

High school student: **YES**

Year to complete high school and enroll full time in college: **2020**

Total years to be spent in grades 9–12: **4**

National Merit Scholarship Corporation

National Merit Scholarship Corporation (NMSC) conducts the National Merit® Scholarship Program, an academic competition for recognition and college scholarships.

To designate students who qualify for recognition in its 2020 competition, NMSC will consider the 2018 PSAT/NMST® Selection Index scores of some 1.6 million test takers (usually high school juniors) who meet program entry requirements. For more information, please visit www.nationalmerit.org.

If any of your responses to NMSC's "Entry Requirements" questions are inaccurate or there has been a change in plans that may affect program entry, write immediately to:

National Merit Scholarship Corporation
Attn: Scholarship Administration
1560 Sherman Avenue, Suite 200
Evanston, IL 60201-4897

Include your name and home address along with your high school name, address, and six-digit code number.

What Is My Question-Level Feedback?

Your Question-Level Feedback

QUESTIONS OVERVIEW

READING

47
Total Questions
21
Correct Answers
25
Incorrect Answers
1
Omitted Answers

WRITING AND LANGUAGE

44
Total Questions
17
Correct Answers
26
Incorrect Answers
1
Omitted Answers

MATH – CALCULATOR

31
Total Questions
15
Correct Answers
14
Incorrect Answers
2
Omitted Answers

MATH – NO CALCULATOR

17
Total Questions
10
Correct Answers
7
Incorrect Answers
0
Omitted Answers

*Tip: A great way to start improving: check out the easy questions you missed first.

KEY

- ✓ Correct
- Omitted
- U Unscorable
- X Multi-Grid/Incorrect
- Easy Question
- Medium Question
- Hard Question
- Easy Question Missed*

READING

Question #	Correct	Your Answer	Difficulty
1	A	✓	Easy
2	B	✓	Easy
3	B	✓	Easy
4	B	A	Easy
5	C	✓	Easy
6	D	✓	Easy
7	B	✓	Easy
8	A	✓	Easy
9	D	✓	Easy
10	A	✓	Easy
11	D	C	Easy
12	D	B	Easy
13	D	A	Easy
14	A	X	Easy
15	C	B	Easy
16	B	C	Easy
17	D	C	Easy
18	B	D	Easy
19	A	✓	Easy
20	C	✓	Easy
21	B	D	Easy
22	D	✓	Easy
23	B	D	Easy
24	D	✓	Easy
25	C	✓	Easy
26	B	A	Easy
27	B	C	Easy
28	A	C	Easy
29	D	A	Easy
30	B	A	Easy
31	D	✓	Easy
32	A	✓	Easy
33	C	✓	Easy
34	A	B	Easy
35	A	B	Easy
36	C	○	Easy
37	B	C	Easy
38	C	D	Easy
39	C	✓	Easy
40	C	✓	Easy
41	B	✓	Easy
42	B	✓	Easy
43	A	B	Easy
44	A	✓	Easy
45	A	C	Easy
46	D	A	Easy
47	C	B	Easy

WRITING AND LANGUAGE

Question #	Correct	Your Answer	Difficulty
1	D	C	Easy
2	B	✓	Easy
3	C	D	Easy
4	C	A	Easy
5	B	D	Easy
6	B	X	Easy
7	A	D	Easy
8	B	C	Easy
9	A	B	Easy
10	D	✓	Easy
11	D	✓	Easy
12	B	✓	Easy
13	C	✓	Easy
14	C	B	Easy
15	D	✓	Easy
16	B	A	Easy
17	B	D	Easy
18	A	✓	Easy
19	B	✓	Easy
20	C	D	Easy
21	A	✓	Easy
22	A	B	Easy
23	C	B	Easy
24	D	C	Easy
25	C	D	Easy
26	A	✓	Easy
27	A	D	Easy
28	B	✓	Easy
29	D	A	Easy
30	C	B	Easy
31	D	✓	Easy
32	B	✓	Easy
33	D	✓	Easy
34	D	B	Easy
35	D	✓	Easy
36	B	A	Easy
37	C	D	Easy
38	A	✓	Easy
39	C	✓	Easy
40	D	A	Easy
41	D	B	Easy
42	A	○	Easy
43	C	B	Easy
44	B	C	Easy

MATH – CALCULATOR

Question #	Correct	Your Answer	Difficulty
1	B	✓	Easy
2	A	✓	Easy
3	B	✓	Easy
4	D	✓	Easy
5	B	C	Easy
6	A	✓	Easy
7	B	✓	Easy
8	C	B	Easy
9	A	✓	Easy
10	D	C	Easy
11	D	✓	Easy
12	A	✓	Easy
13	B	✓	Easy
14	C	✓	Easy

Question #	Correct	Your Answer	Difficulty
28	85		Easy
29	0.12		Easy
30	1368		Easy
31	85		Easy

MATH – NO CALCULATOR

Question #	Correct	Your Answer	Difficulty
1	D	✓	Easy
2	A	✓	Easy
3	B	✓	Easy
4	C	B	Easy
5	C	✓	Easy
6	B	✓	Easy
7	A	✓	Easy

Question #	Correct	Your Answer	Difficulty
14	2		Easy
15	90		Easy
16	1		Easy
17	0	✓	Easy

MATH – CALCULATOR

Question #	Correct	Your Answer	Difficulty
15	C	A	Easy
16	B	✓	Easy
17	D	✓	Easy
18	B	A	Easy
19	C	A	Easy
20	B	✓	Easy
21	B	C	Easy
22	D	C	Easy
23	D	B	Easy
24	C	○	Easy
25	B	A	Easy
26	D	✓	Easy
27	D	A	Easy

Question-Level Detail

See Subscore

psat.org/myscore

Go online for your full report

Strengths and Weaknesses

Personalized Practice

A blue-tinted background image showing three students working together on a project. They are focused on a task, possibly building a model or conducting an experiment. The student on the left is looking down at their work, the middle student is also looking down, and the student on the right is looking towards the camera but still focused on the task.

What Are My Next Steps?

- **Continue to take challenging courses in high school**
- **Link scores with Khan Academy®**
- **Set up a practice plan and stick to it**
- **Register for the SAT®**
- **Utilize other resources to research and prepare for college**

Official SAT[®] Practice with Khan Academy[®] — It's FREE!

- Go to satpractice.org and create a free account.
- Get personalized recommendations. Link your Khan Academy account to your College Board account to import past SAT Suite results or take diagnostic quizzes to get personalized recommendations.
- Create a study plan. Select a test date and set up a practice schedule.

How Can I Practice with Khan Academy®?

[Watch a video introducing Official SAT Practice on Khan Academy](#)

- Thousands of practice questions and videos covering every SAT® concept
- Six official, full-length SAT practice tests with more to come
- Personalized recommendations based on each student's strengths and weaknesses
- Tailored practice schedule mapping out each student's path to test day
- SAT tips and strategies, sharing information about each part of the test

What Steps Will I Follow to Link My College Board Account to Khan Academy®?

Step 1

Log in or create a Khan Academy account.

Step 2

When prompted, agree to link your Khan Academy and College Board accounts. You will then be directed to collegeboard.org.

Step 3

Sign in or create a College Board account.

Step 4

When prompted, hit “Send” to authorize the account linking.

Step 5

Start practicing on Official SAT® Practice on Khan Academy!

How Can I Link My College Board and Khan Academy® Accounts?

- After successfully logging in to your College Board account, you will be asked to authorize the account linking.
- After clicking “Send,” you will be redirected to SAT® Practice on the Khan Academy site.
- You can remove the link at any time by clicking on “Revoke,” which is found in your College Board account settings.

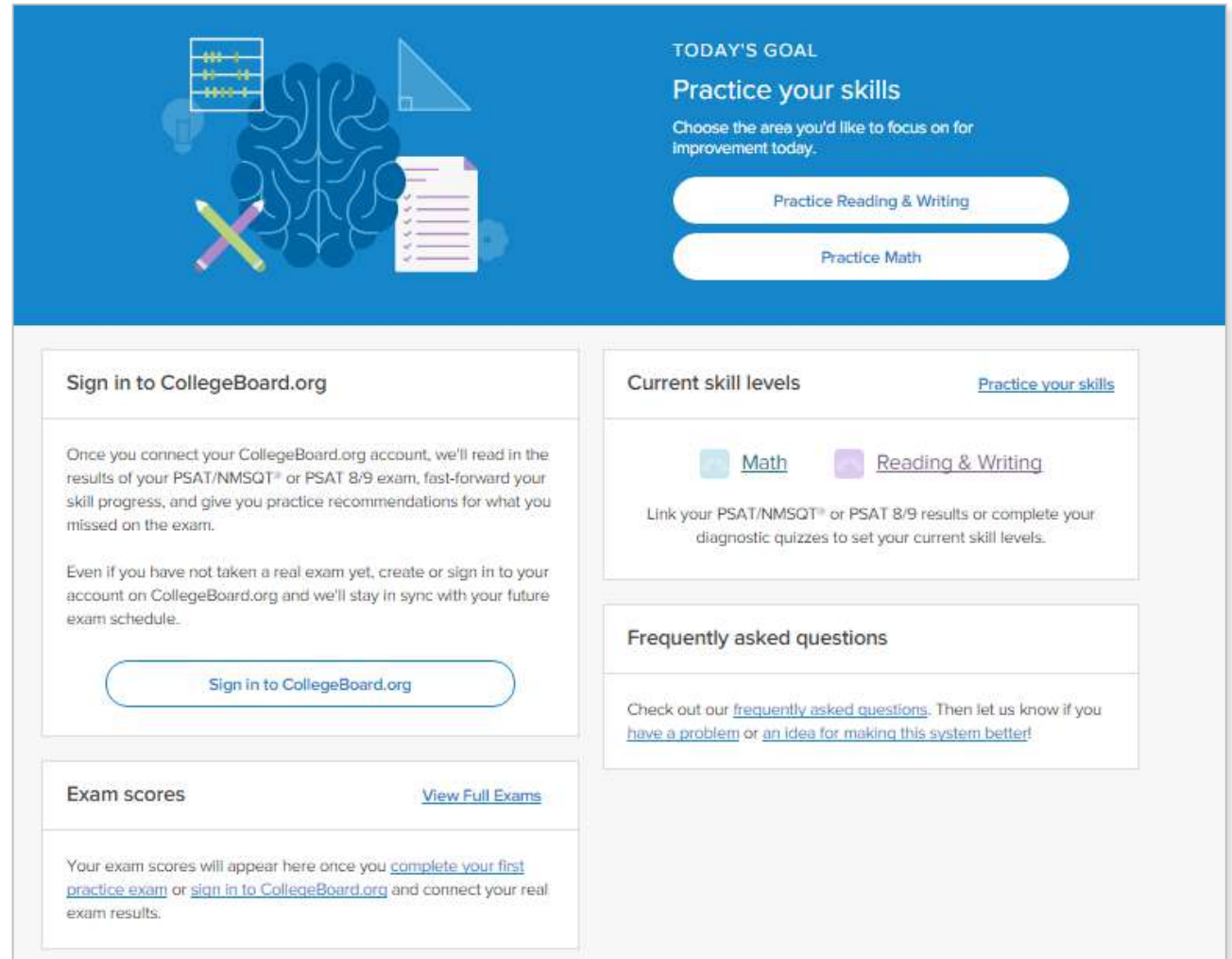

TODAY'S GOAL
Practice your skills
Choose the area you'd like to focus on for improvement today.

Practice Reading & Writing
Practice Math

Sign in to CollegeBoard.org

Once you connect your CollegeBoard.org account, we'll read in the results of your PSAT/NMSQT® or PSAT 8/9 exam, fast-forward your skill progress, and give you practice recommendations for what you missed on the exam.

Even if you have not taken a real exam yet, create or sign in to your account on CollegeBoard.org and we'll stay in sync with your future exam schedule.

Sign in to CollegeBoard.org

Current skill levels [Practice your skills](#)

Math Reading & Writing

Link your PSAT/NMSQT® or PSAT 8/9 results or complete your diagnostic quizzes to set your current skill levels.

Frequently asked questions

Check out our [frequently asked questions](#). Then let us know if you [have a problem](#) or [an idea for making this system better!](#)

Exam scores [View Full Exams](#)

Your exam scores will appear here once you [complete your first practice exam](#) or [sign in to CollegeBoard.org](#) and connect your real exam results.

How Do I Register for the SAT®?

- SAT Registration link from Popular Tools menu
- sat.org/register

What Additional Resources Will Help Me Prepare for My Future?

- BigFuture™
 - College Action Plan
 - College Search
 - Scholarships
 - Financial Aid
- Roadmap to Careers
- Student Search Service®

BigFuture™ — Search Colleges, Scholarships, and Careers

- Search for colleges.
- Watch videos from real students.
- Hear from education professionals.
- Learn about different colleges.
- Get help paying for college.
- Build a personalized plan for getting into college.

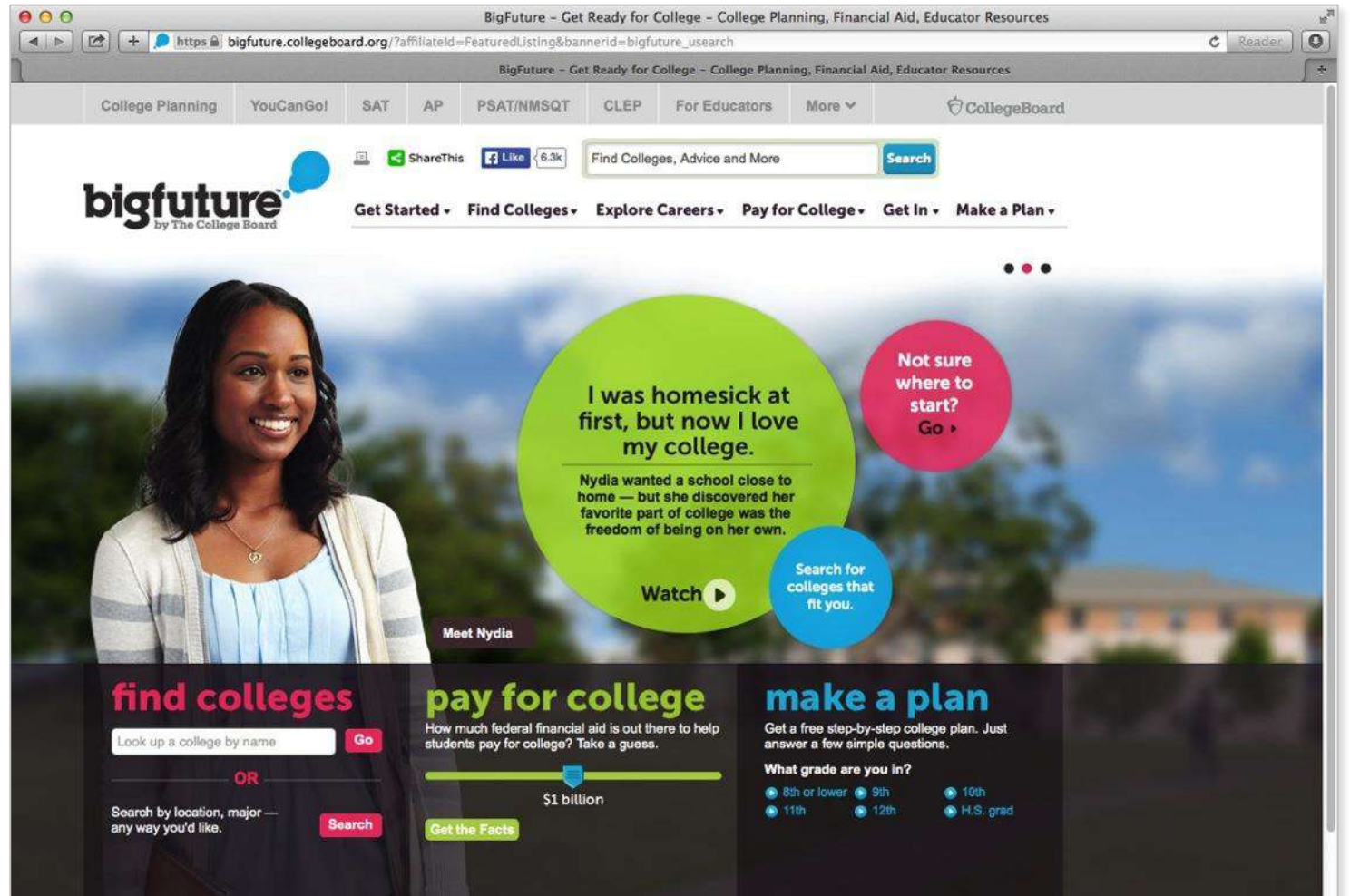

Road Map to Careers

Roadtrip Nation and College Board are partnering to help students connect with careers.

- Choose your core interests.
- Watch videos of leaders who share your interests.
- Learn about majors and careers that align to your interests.
- See examples of leaders who followed a similar path.

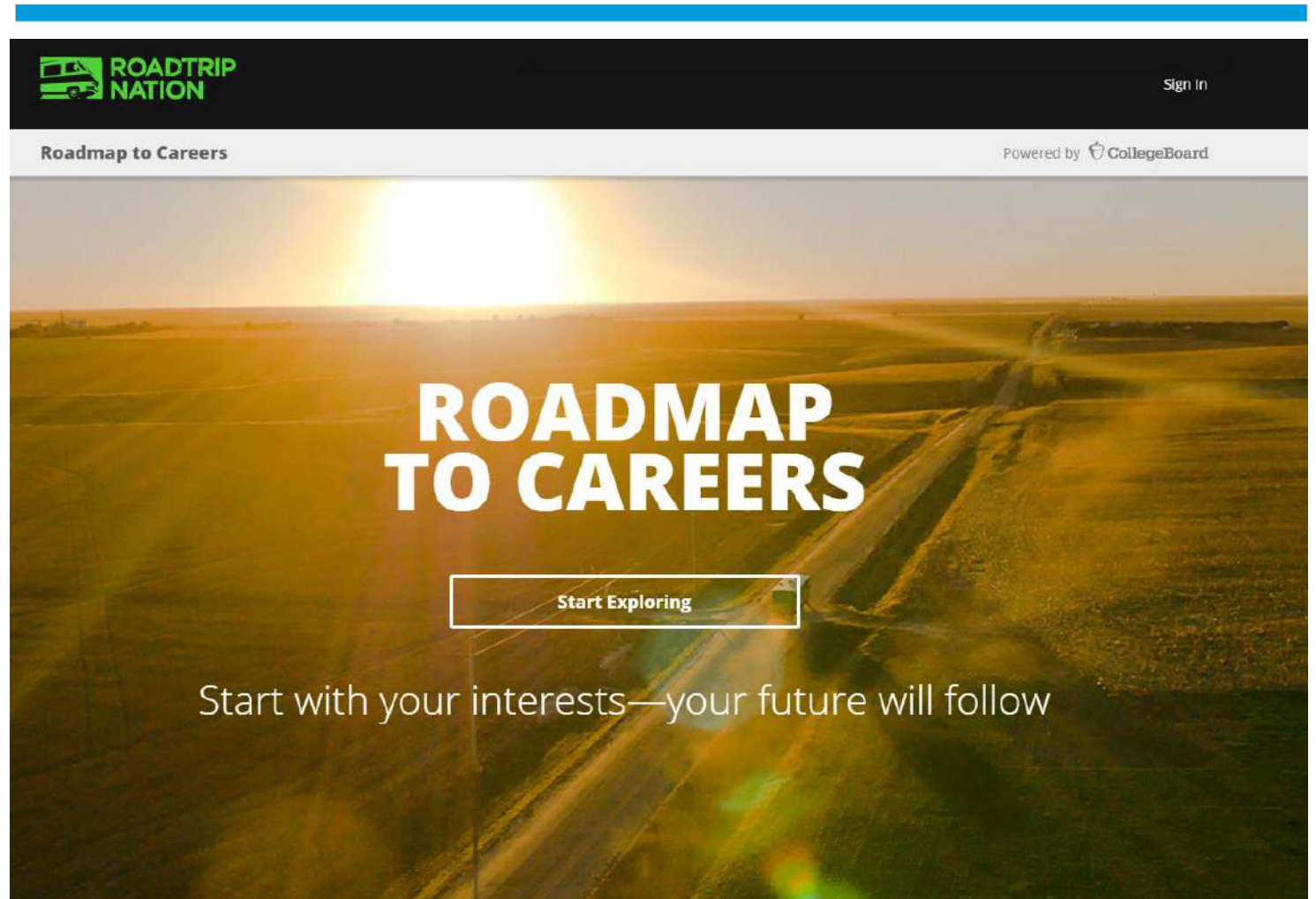

Student Search Service[®]

Connects students with information about educational and financial aid opportunities.

- Participate voluntarily.
- Connect with more than 1,200 colleges, universities, scholarship programs, and educational organizations.
- Sign up when you take an assessment in the SAT[®] Suite:
 1. Choose to participate in Student Search Service when registering for a College Board test (fill in the circle on the answer sheet).
 2. Provide information about yourself on your answer sheet.
 3. Participating organizations can then search for groups of students who may be a good fit.
 4. FYI: The College Board never shares information on disabilities, parental education, self-reported parental income, Social Security numbers, phone numbers, or actual test scores through Student Search Service.

Thank You.

PSAT/NMSQT®

 CollegeBoard /  NATIONAL MERIT
SCHOLARSHIP CORPORATION