Today's Artist: Ed Paschke

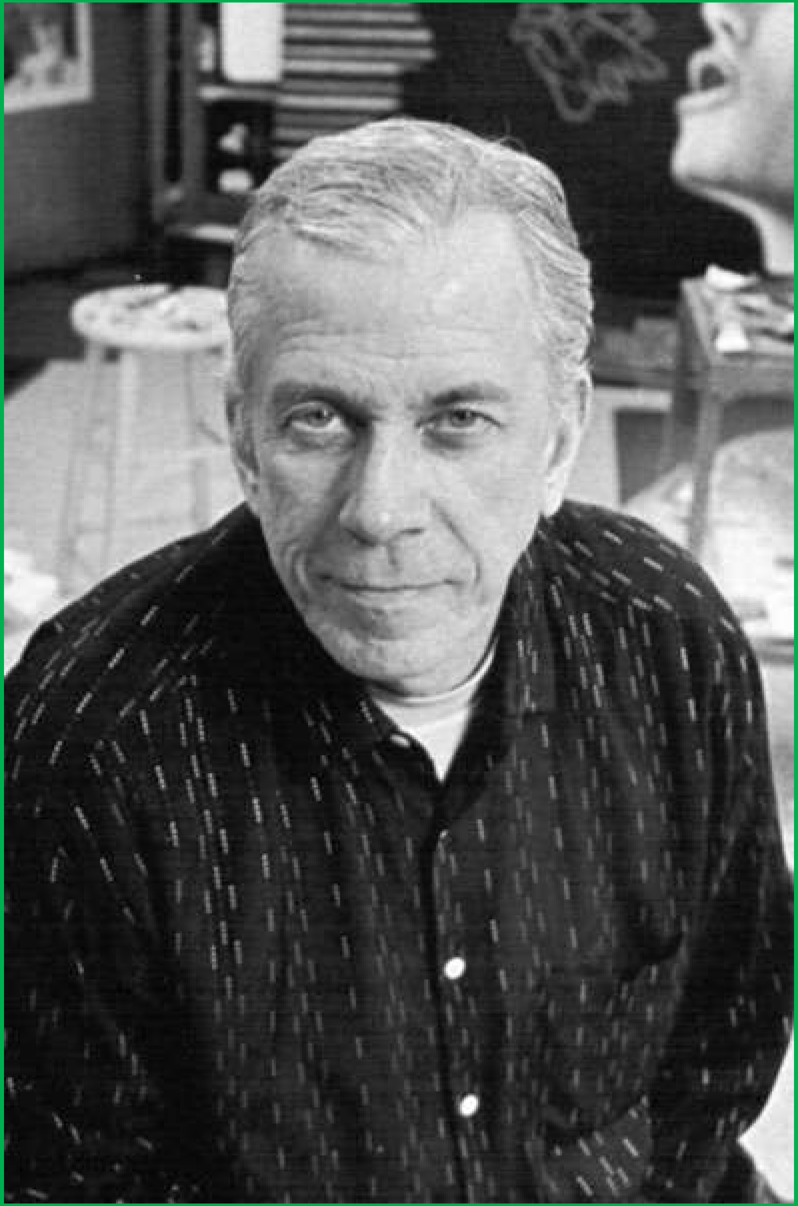

Ed Paschke was a Polish American artist who lived in Chicago and made art.

He loved media and wanted to show the way media glamorized and altered reality

He used layers on an overhead projector to help come up with his images.

Today's Artist: Ed Paschke

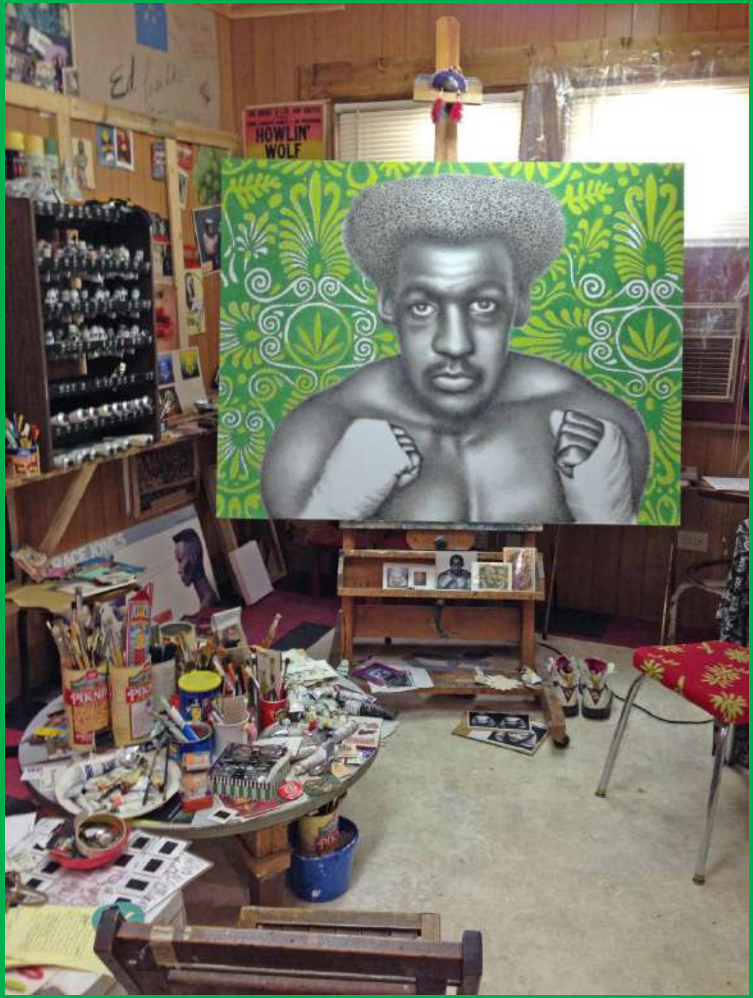
HOWLIN' WOLF

Today's Artist: Ed Paschke

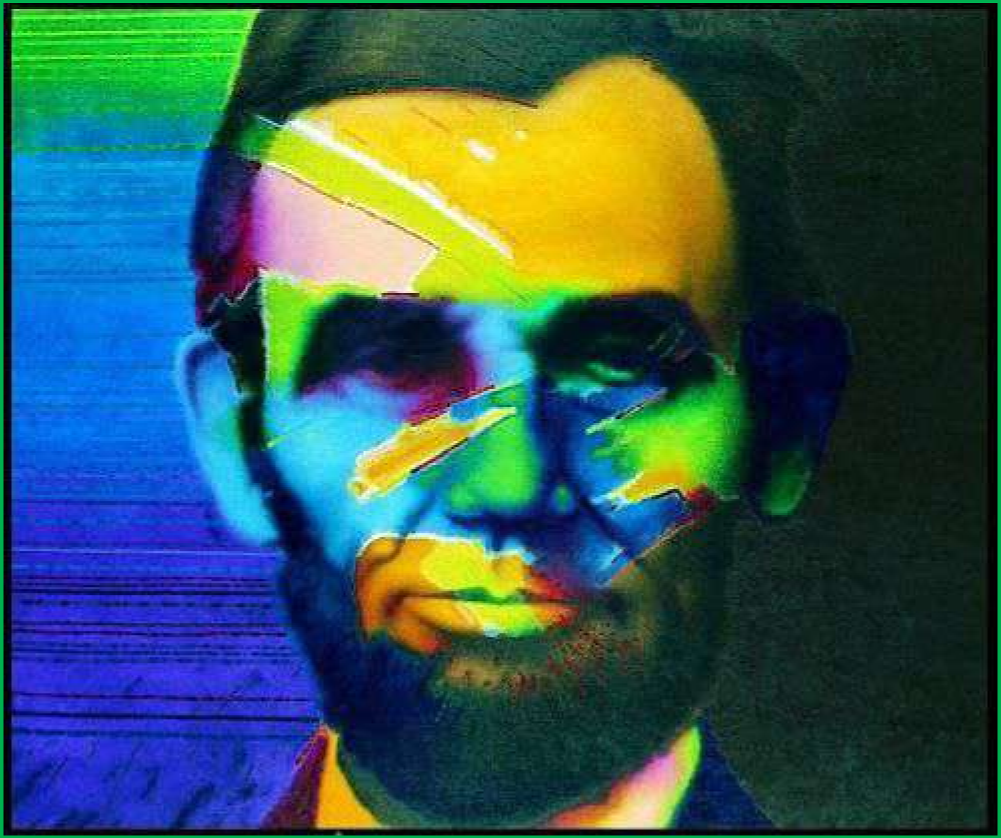

Today's Artist: Ed Paschke

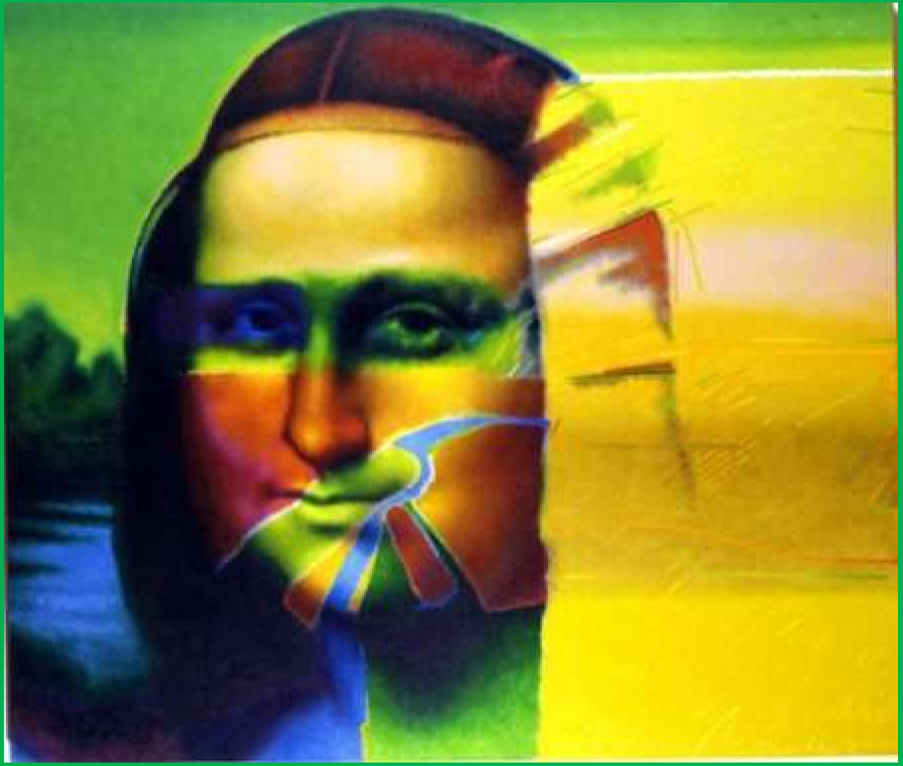

Today's Artist: Ed Paschke

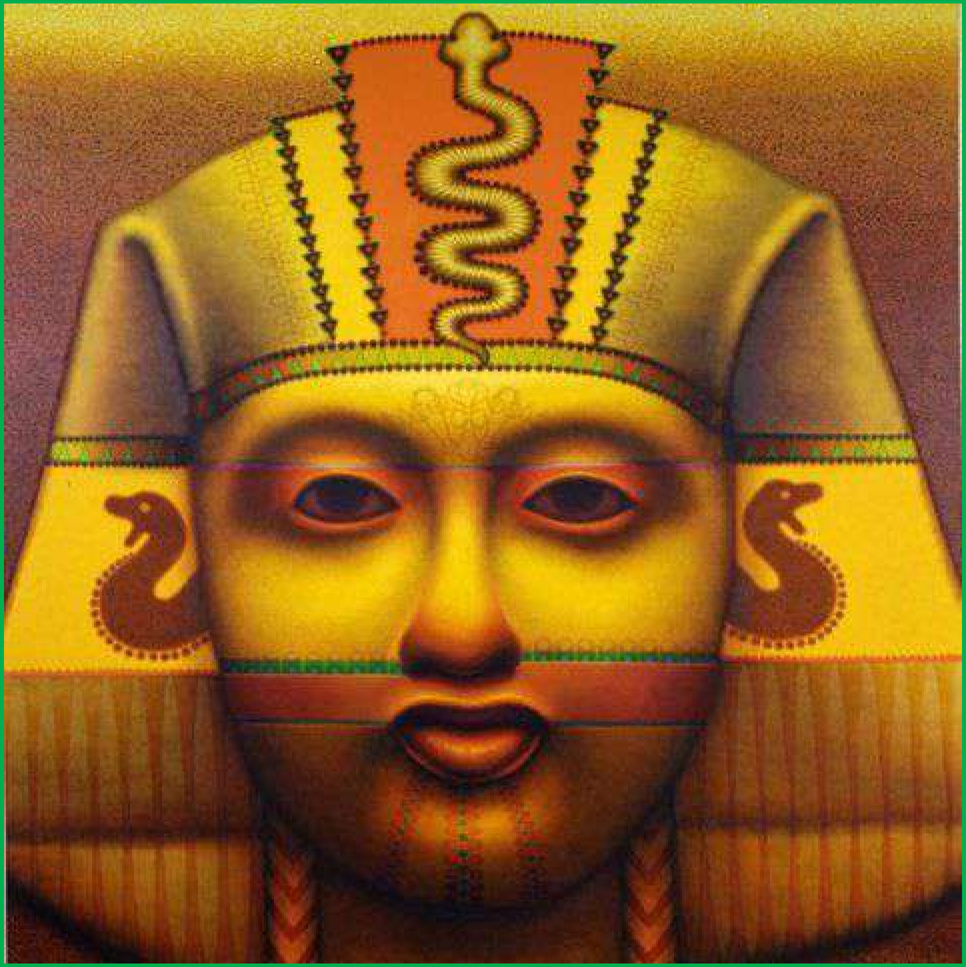

Today's Artist: Ed Paschke

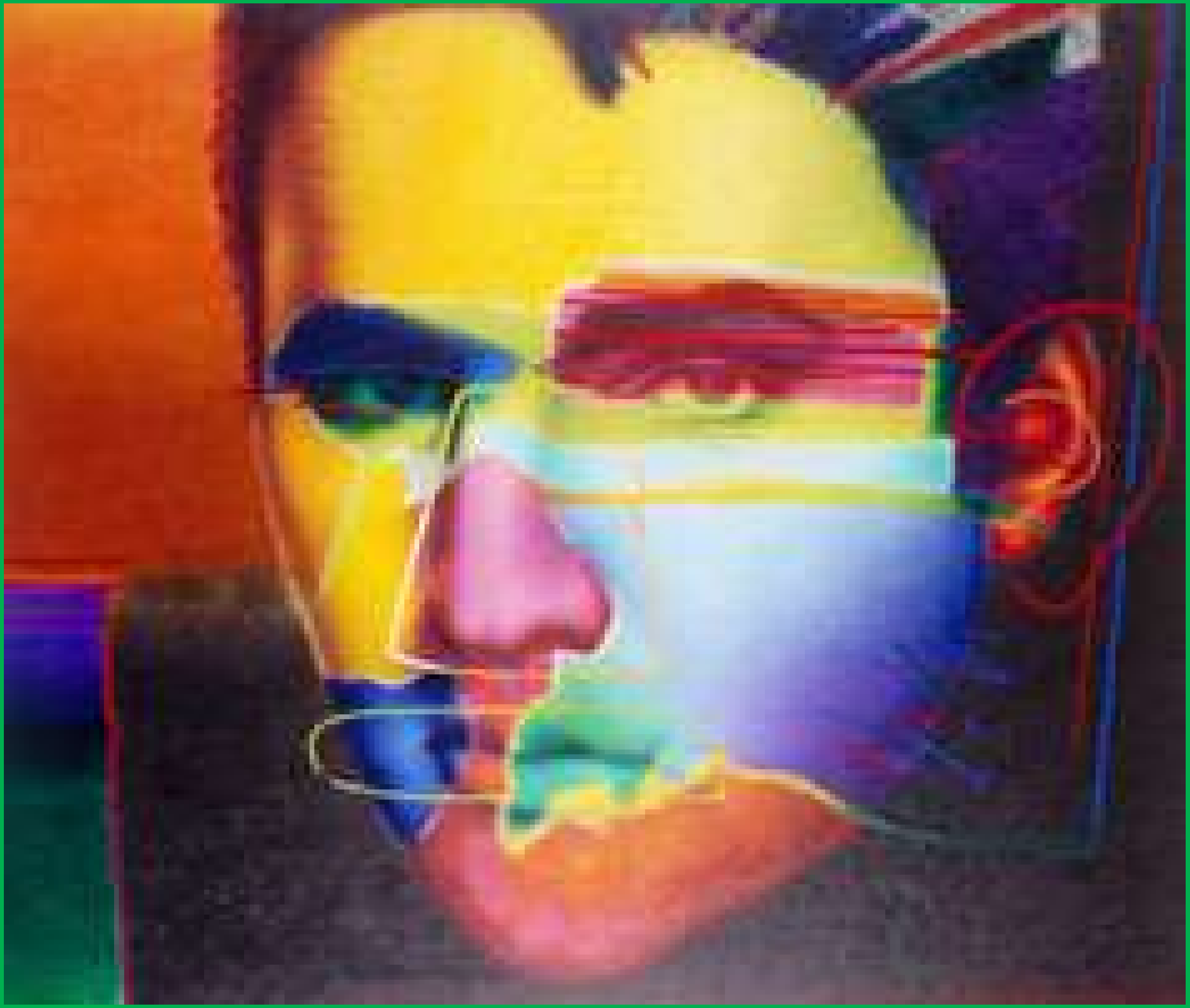

Today’s Artist: Ed Paschke

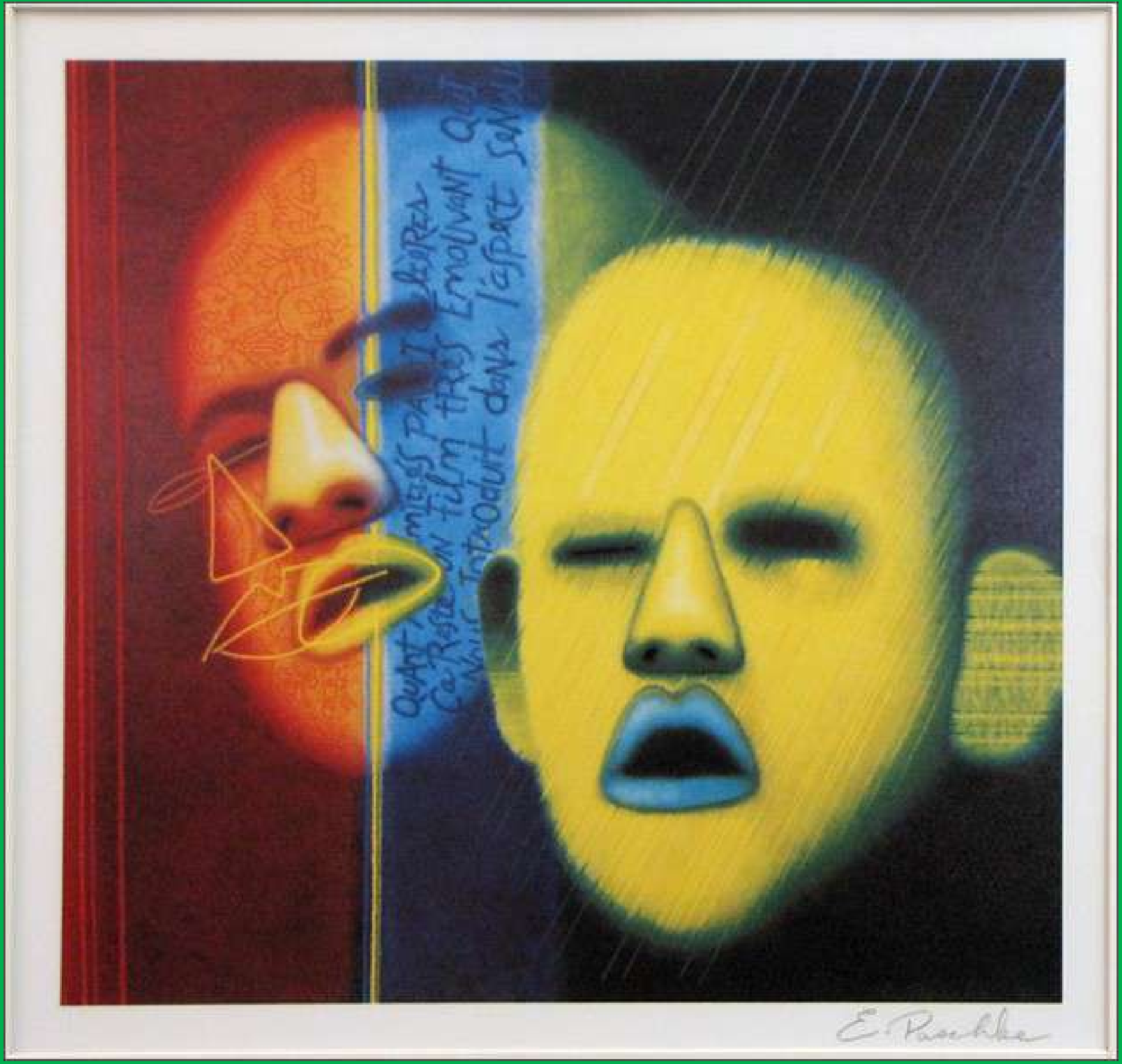
Ça ROSE UN film TRÈS EMOUVANT QUI
dans l'espace
E. Paschke

Today's Artist: Ed Paschke

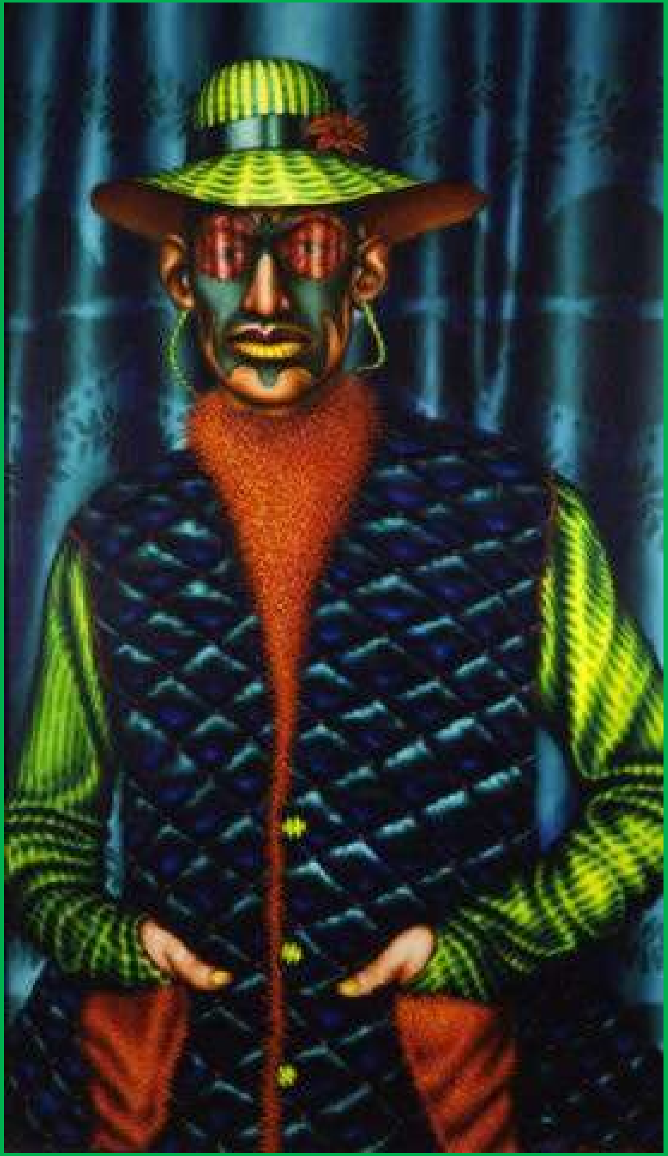

Today's Artist: Ed Paschke

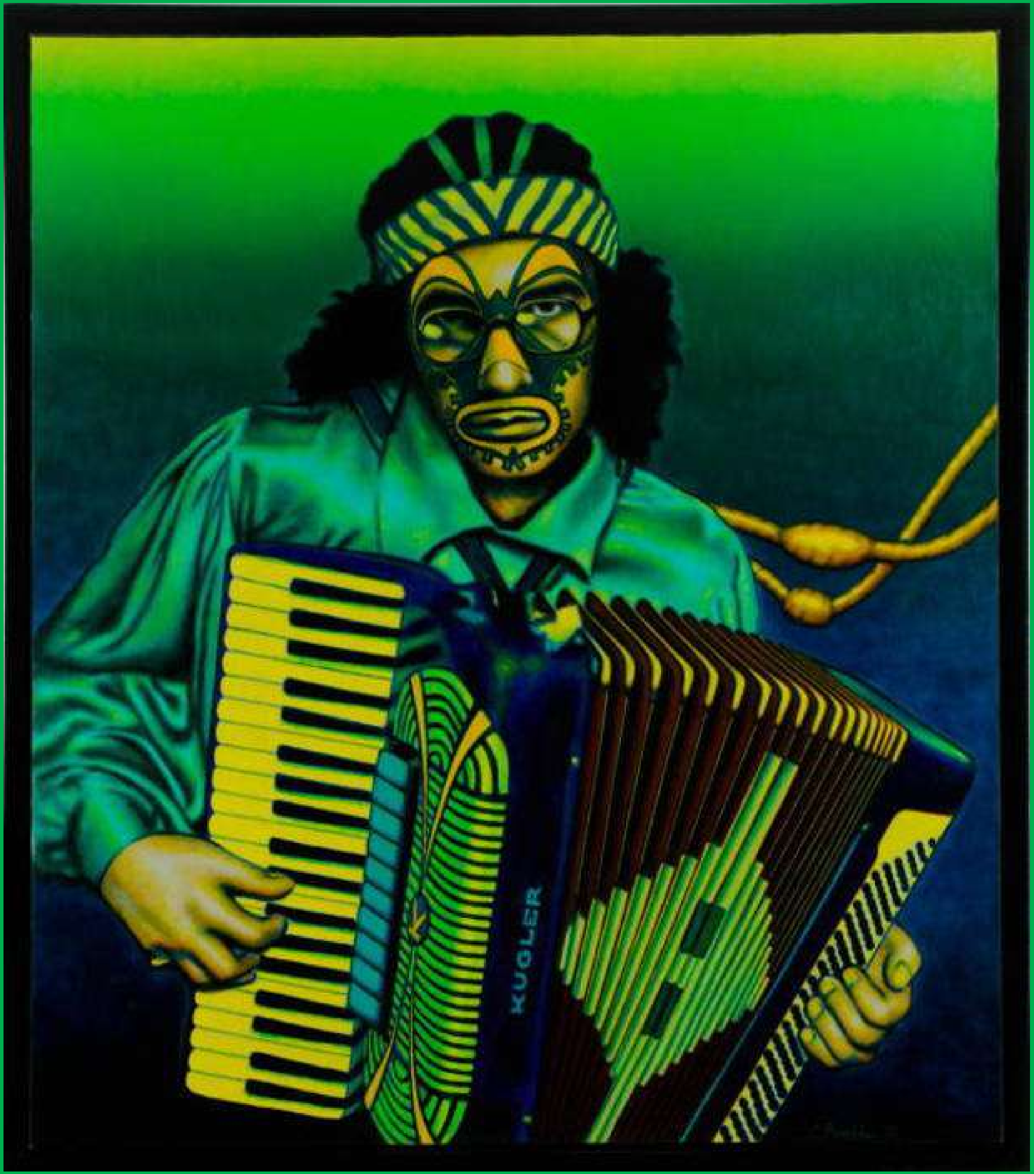

Today's Artist: Ed Paschke

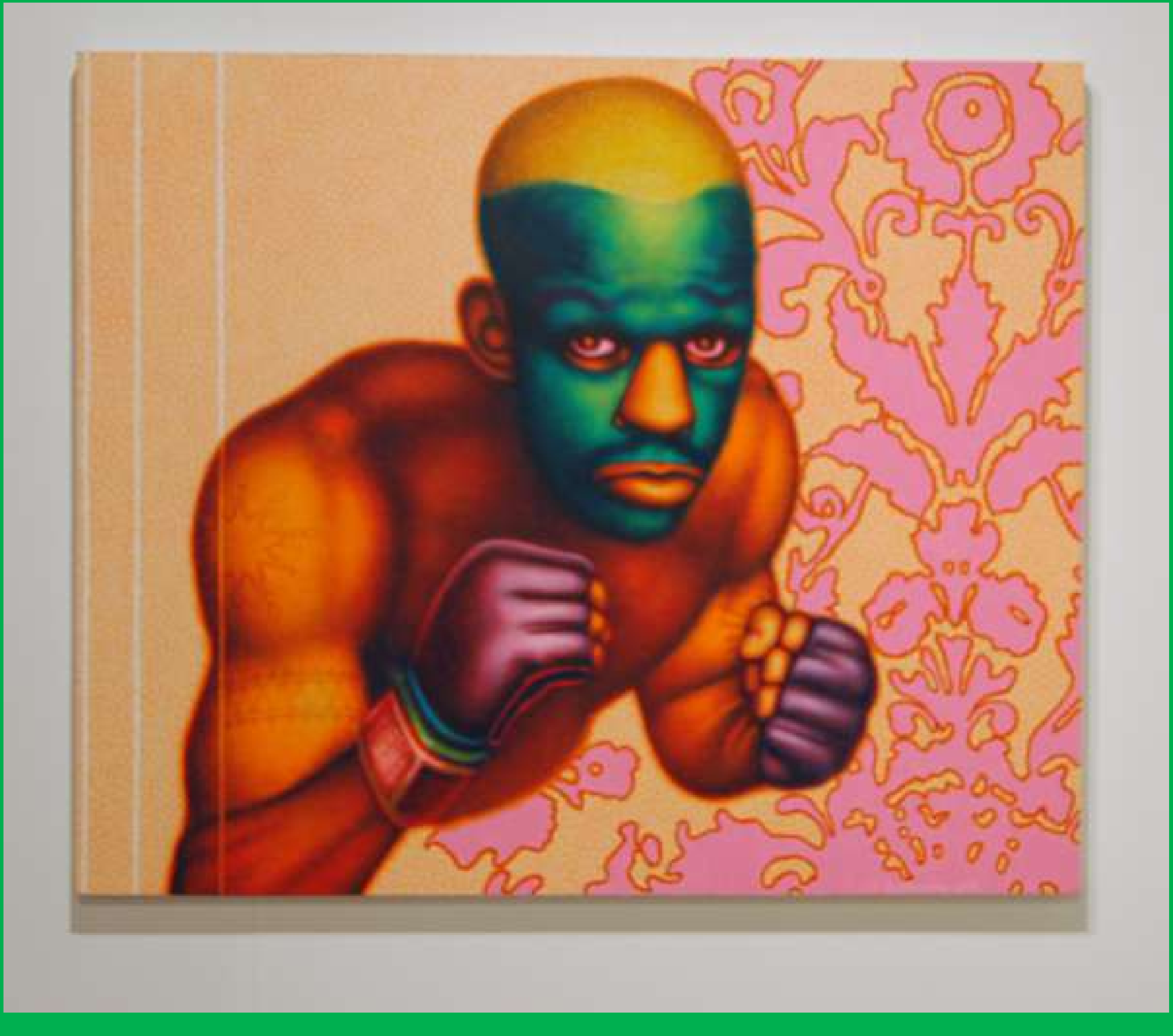

Today's Artist: Ed Paschke

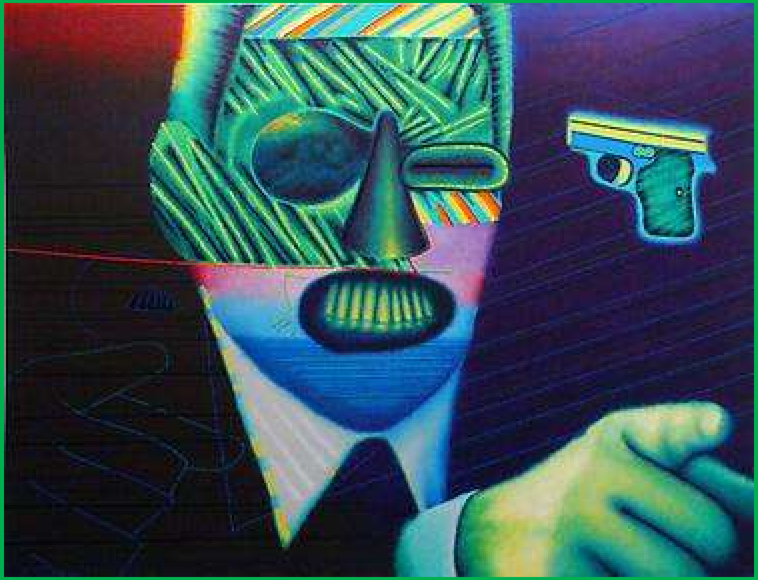

Today's Artist: Ed Paschke

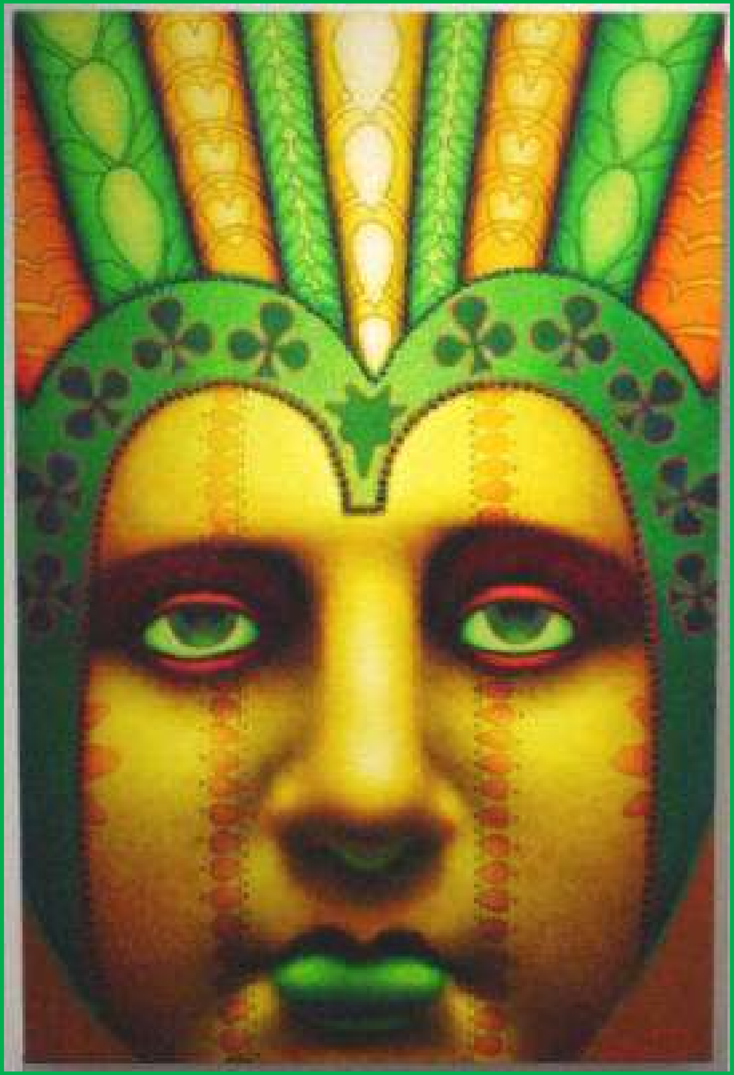

Today's Artist: Ed Paschke

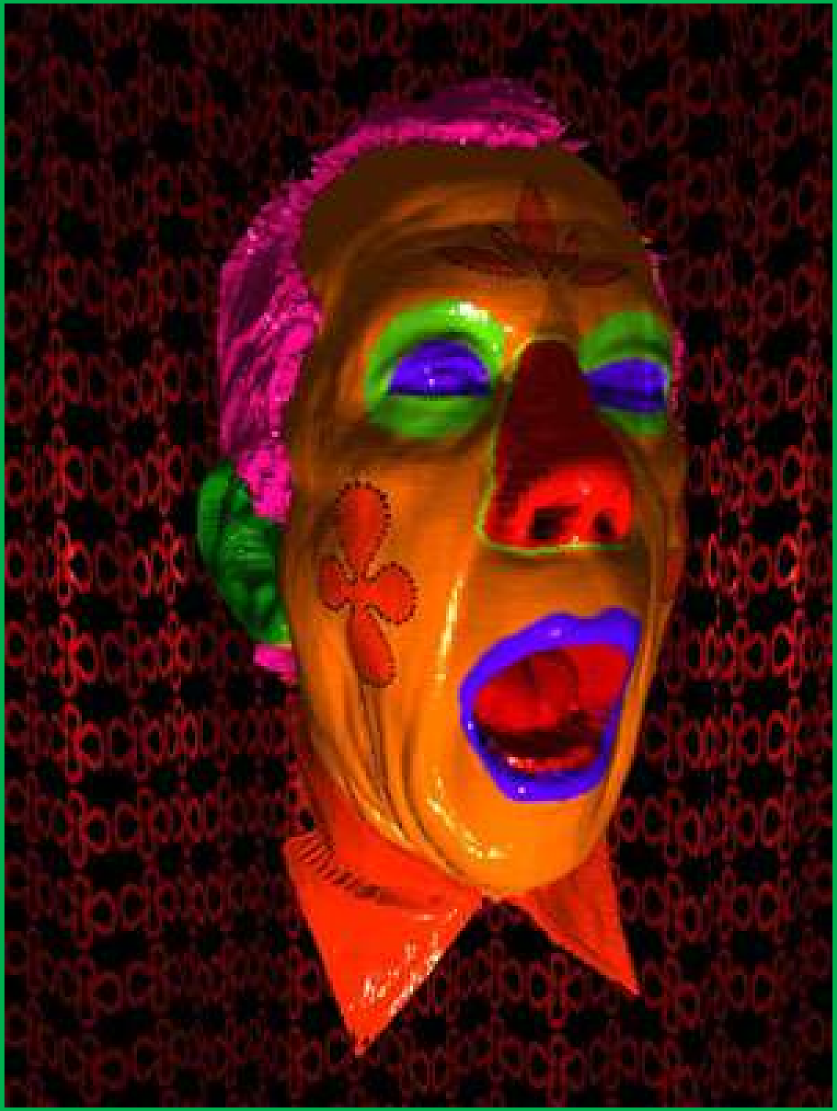

Today's Artist: Ed Paschke

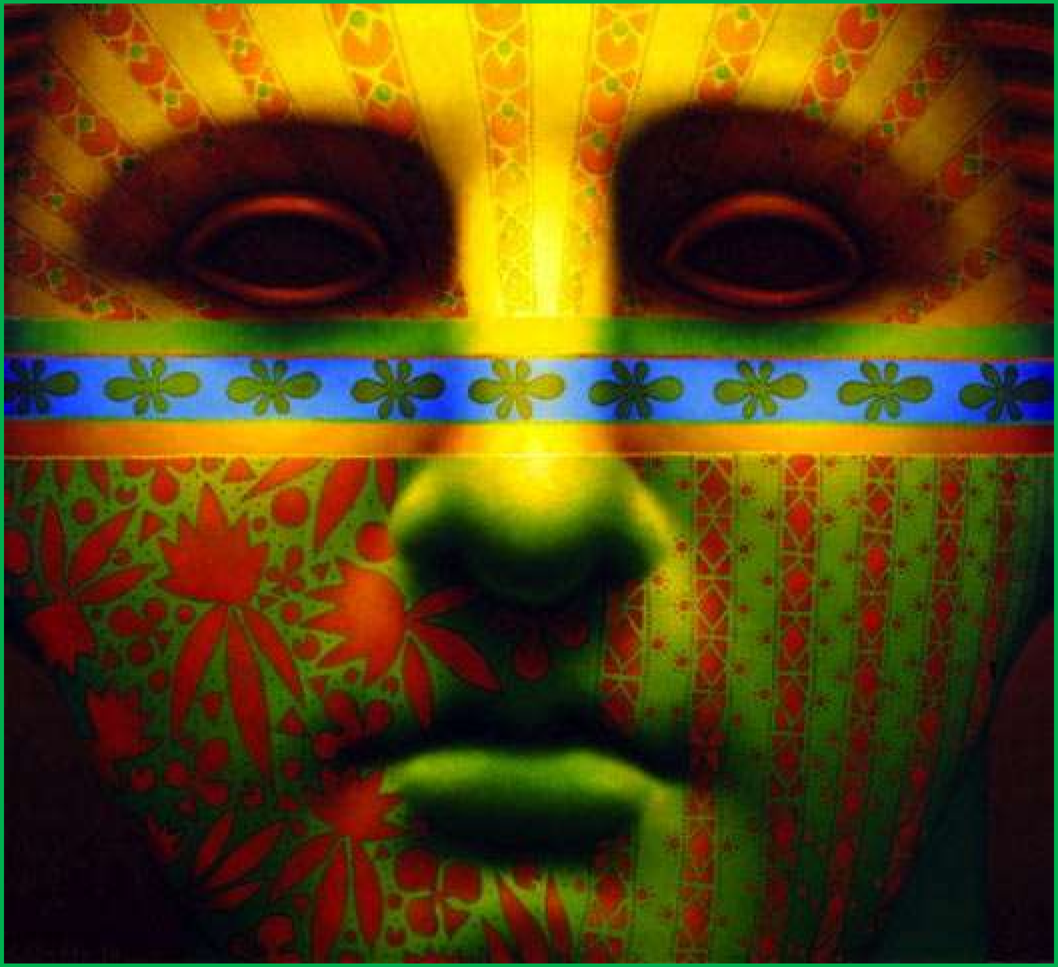

Today's Artist: Ed Paschke

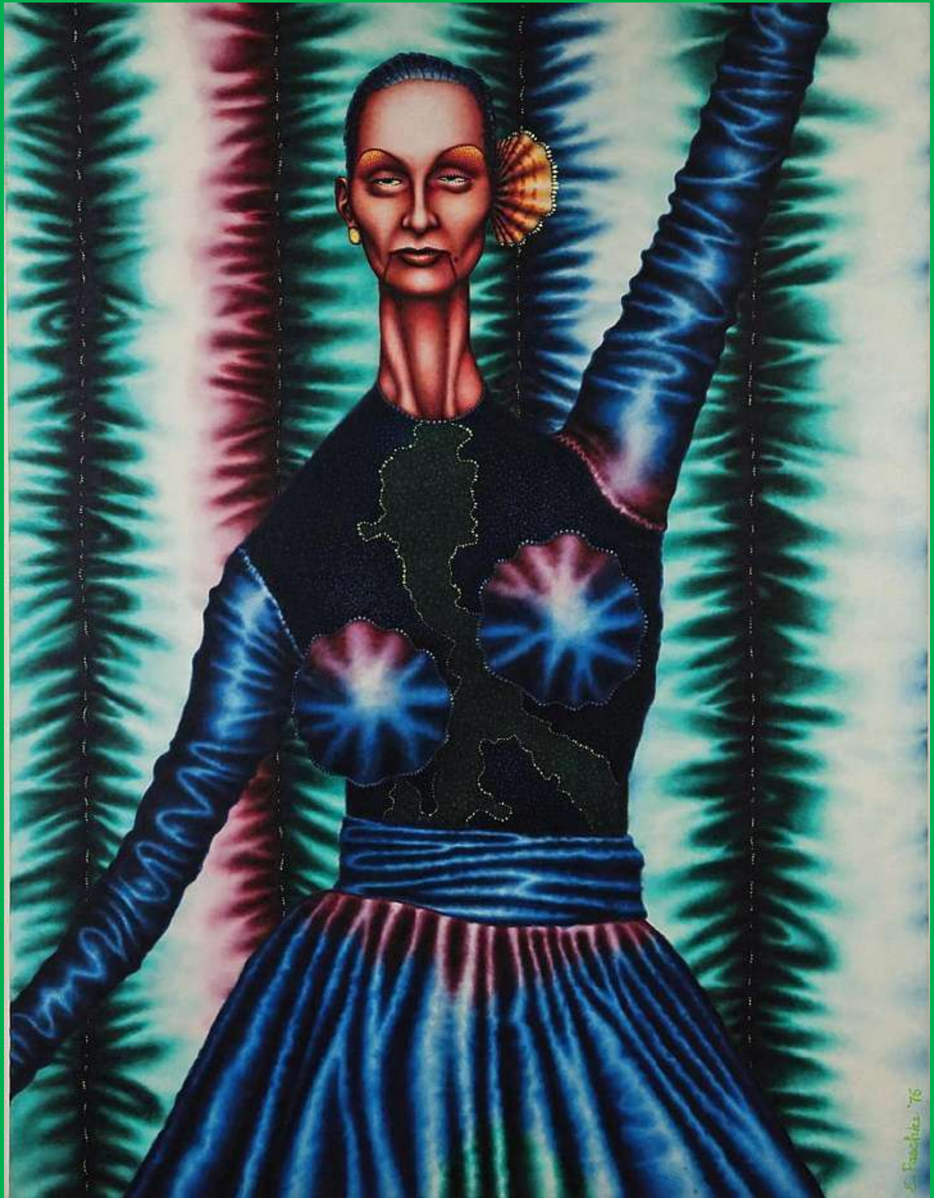
E. Paschke '76

Today's Artist: Ed Paschke

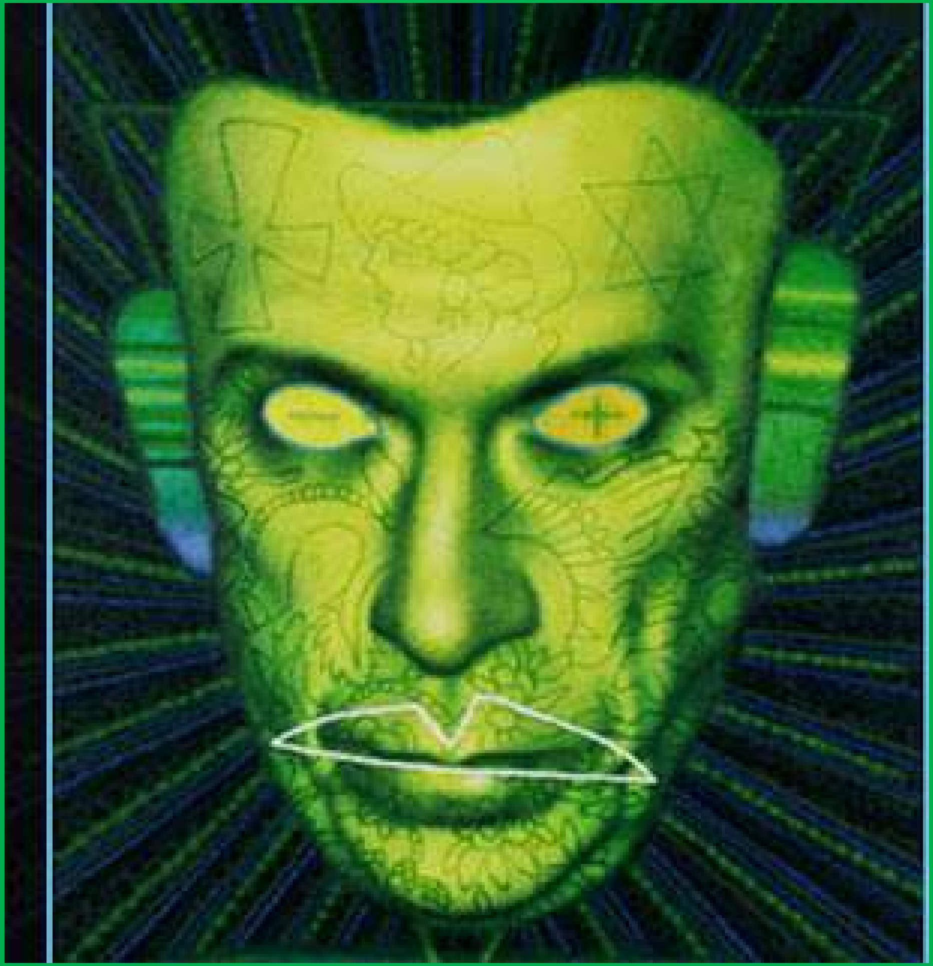

Today's Artist: Ed Paschke

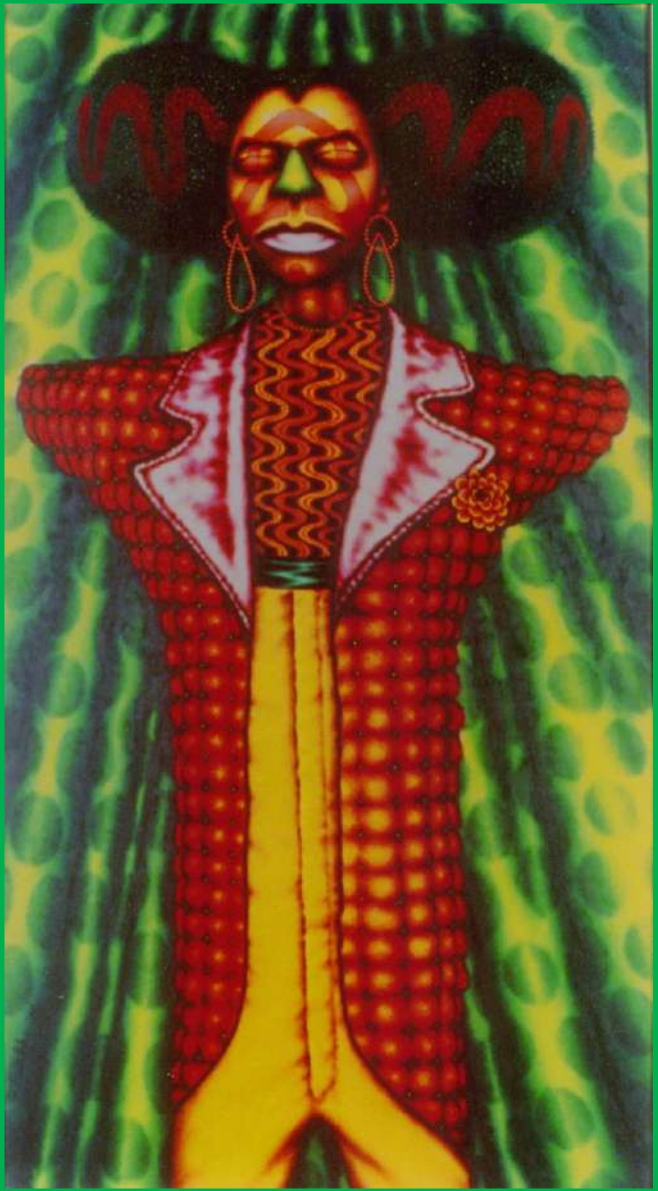

Today's Artist: Ed Paschke

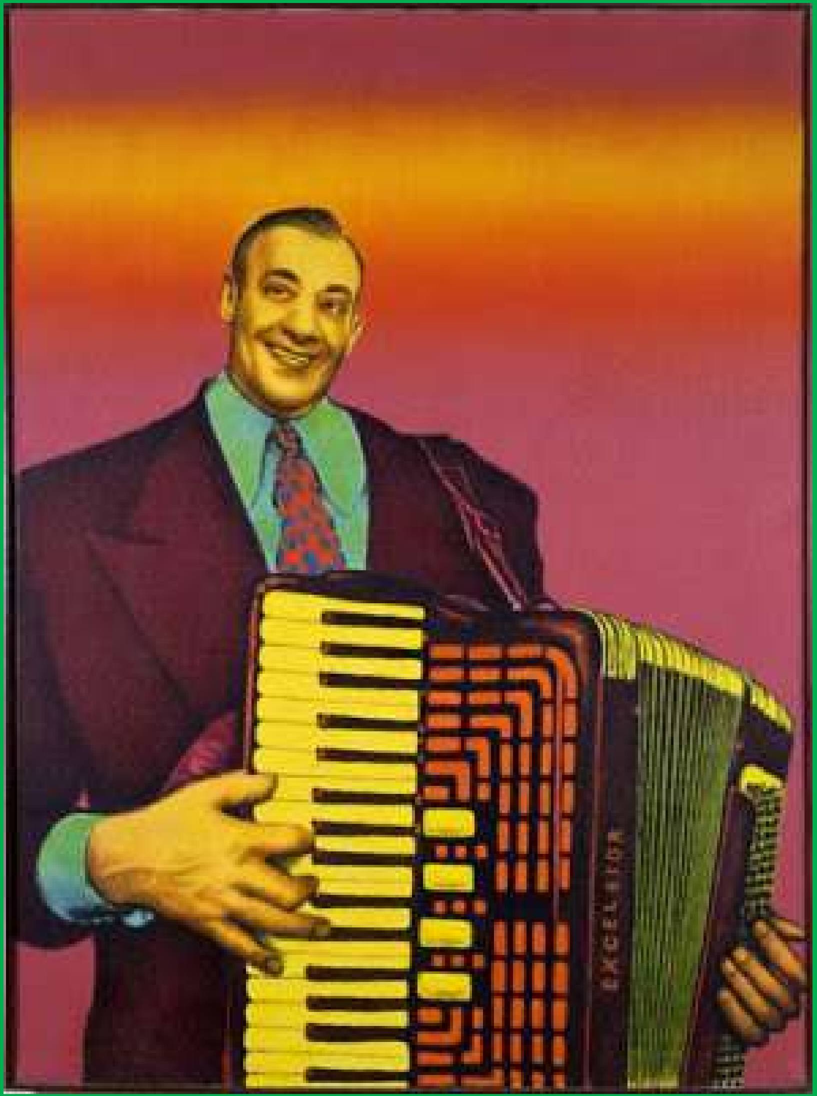

Today's Artist: Ed Paschke

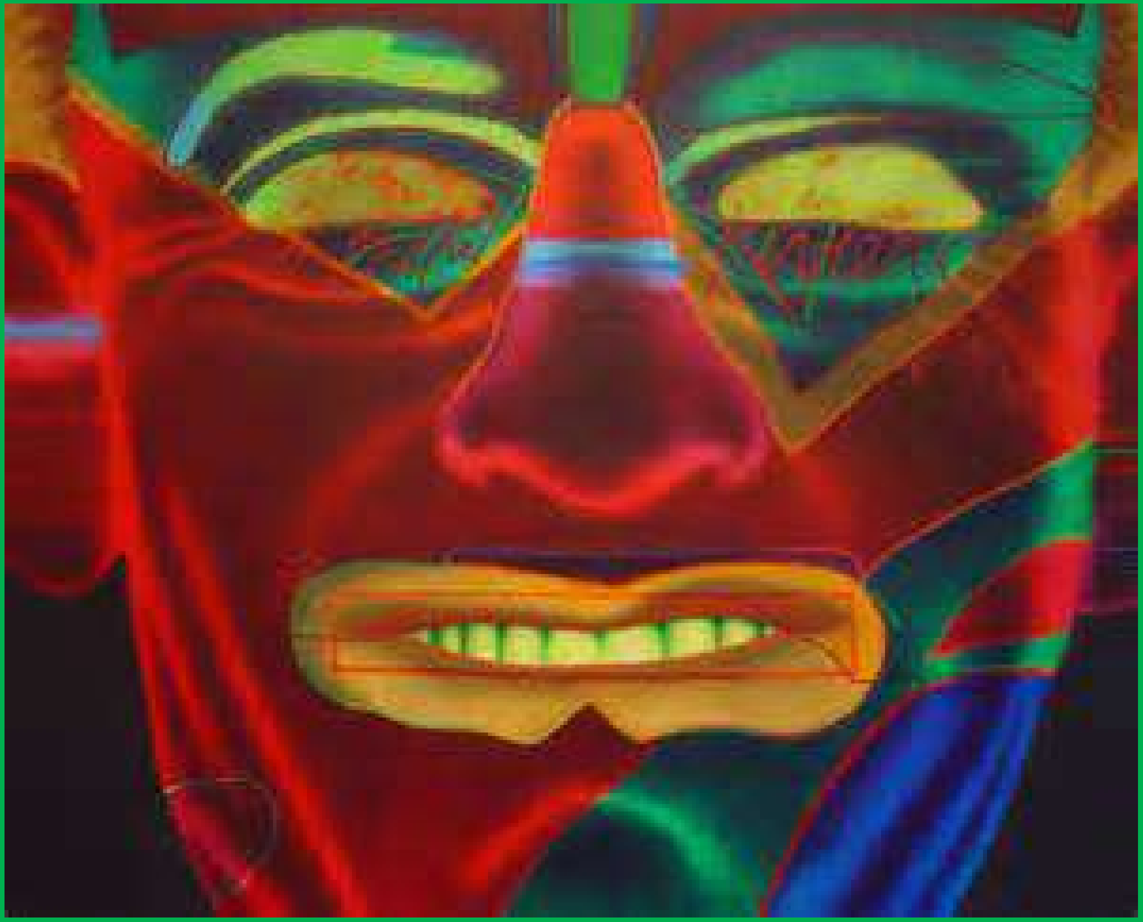

Today's Artist: Ed Paschke

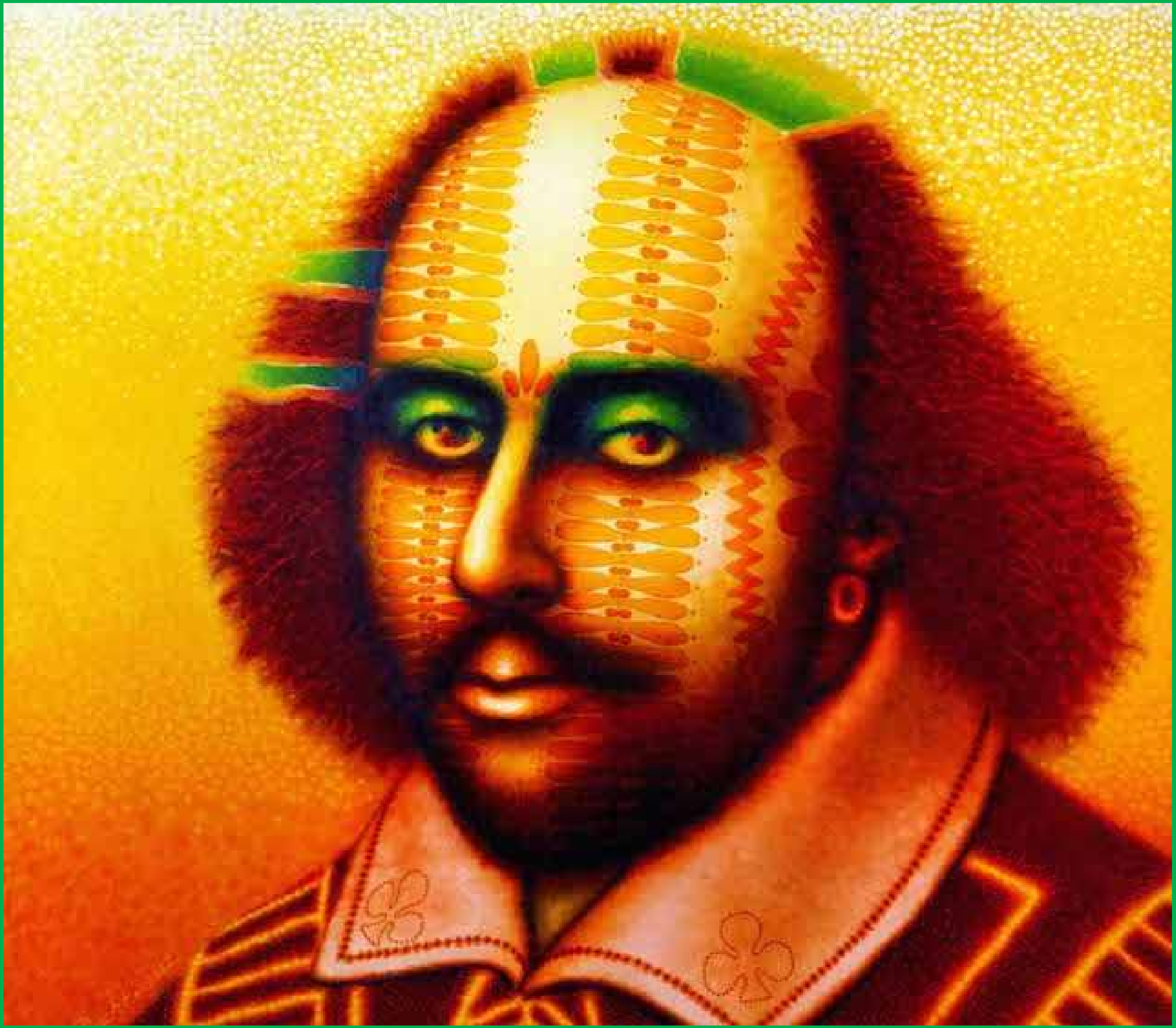

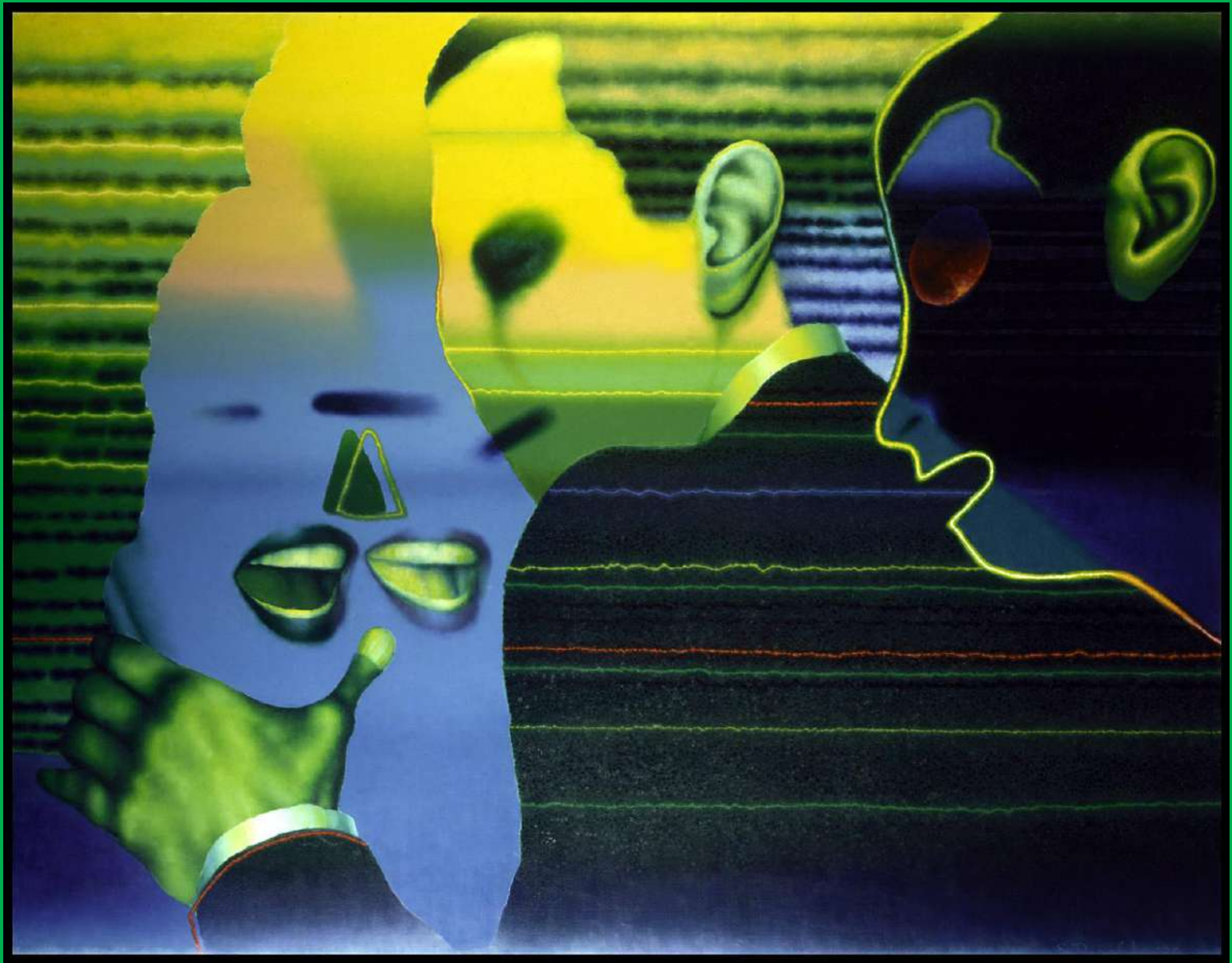Today's Artist: Ed Paschke