



OLENTANGY | Local School District

OLENTANGY LOCAL SCHOOLS

ATTENDANCE BOUNDARIES COMMITTEE: COMMUNITY FORUMS

JANUARY 30, FEBRUARY 6, FEBRUARY 13



Tonight's Agenda

- ✓ **Welcome & Introductions**
- ✓ **Process Overview**
- ✓ **Background Information**
- ✓ **Present Boundary Scenarios**
 - ✓ Scenario A
 - ✓ Scenario B
- ✓ **Instructions for completing the online survey**



Introduction

- ✓ **Mark Raiff** – Superintendent
- ✓ **Randy Wright** – Chief of Administrative Services
- ✓ **Krista Davis** – Director of Communications
- ✓ **Mark Iannotta** – Attendance Boundary Committee Co-Chair
- ✓ **Karen Clark** – Attendance Boundary Committee Co-Chair
- ✓ **Scott Leopold** – DeJONG-RICHTER
- ✓ **Ann Hoffsis** – DeJONG-RICHTER
- ✓ **Alex Boyer** – DeJONG-RICHTER



Attendance Boundaries Committee

Karen Clark
Mark Iannotta
Brenda Applegate
Doug Babcock
Jodi Beekman
Amy Blackburn
Christy Borin Budreau
Angie Bryant
Zachary Cantrell
Kristina Crites
Lisa Dempsey
Julianne Denlinger
Karmon Dorsey
Frank Eisenhower

Wendy Ellis
Tracy Enders
Seana Espy
Andrew Forgrave
Holly Frank
Kari Friedauer
Colleen Gilger
Stacey Haney
Holly Hanson
Todd Harrop
Randy Heldman
Sharon Jurawitz
Carrie Kaelin
Alecia Kelley

Steven Koehrsen
Michael Kuri
Tracy MacDowell
Susan Marston
Rick Mason
Jeff Matteo
Dawn McIntyre Decker
Jill Medley
Kathleen Meisner
Britta Moss
Wes O'Brien
Lauren Osterholt
Cindy Pearson
Dean Prall

Justin Rezkalla
Joshua Ricketts
James Ropchock
Cherie Sainey
Matt Scheibeck
Dennis Shea
Lisa Varney Kraft
Brent Walls
John Wicks
Yalonda Wilson
Jamie Xenakis
Jeanne Yochheim



Process

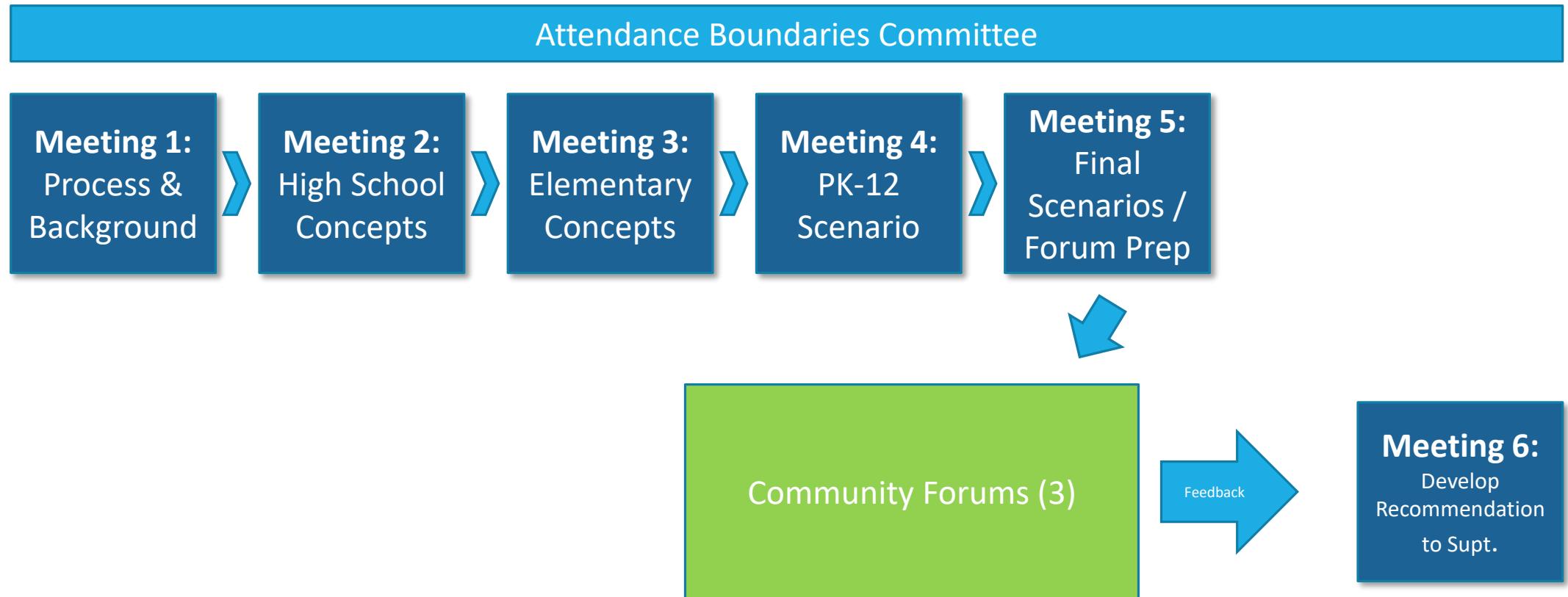

Redistricting Guidelines

WHEREAS, A strong sense of community is essential to a successful school district and successful students;

WHEREAS, The Board of Education of the Olentangy Local School District recognizes that a district of 95 square miles faces a great challenge when working to promote a strong sense of community;

WHEREAS, The Board believes that all children deserve the same educational opportunities;

WHEREAS, The Board believes that the district is more than political, governmental, or geographical boundaries and directional lines on a map;

WHEREAS, The Board believes that a common district-wide Olentangy School experience would bond our expansive district and foster a strong sense of community;

THEREFORE, BE IT RESOLVED, The Board of Education of the Olentangy Local School District commits to ensuring that the sense of the Olentangy community will be strengthened and secured. To achieve this end, the Board will strive to assure that, as often as possible, students are assigned to buildings based on the following principles:



Redistricting Guidelines (Continued)

For All Building Levels:

- Each building should be optimally utilized.
- Once determined, after consideration of projected enrollment, attendance areas should remain intact, except to adjust for unexpectedly disparate student populations; distribute programs among schools to optimally utilize facilities; or for the opening of additional buildings.
- Safety, convenience and efficiency of transportation, as well as student travel times and current population patterns, should be considered in assigning students to buildings.
- Alignment of elementary, middle and high school attendance areas should be a factor in establishing attendance areas as much as possible.

RESOLVED, The Board will strive to locate future school sites that support the preceding principles.

RESOLVED, The Board instructs the superintendent of schools of the Olentangy Local School District to adopt plans, procedures, rules and regulations that support the above principles.



Background Information

- ✓ Capacity
- ✓ Shifting Demographics
- ✓ Closest School



Elementary Capacity

650-675

Each



Middle School Capacity

1,000-1,100

Each



High School Capacity

1,800

Each



Closest Elementary School: 2016-2017 School Year

Note: current elementary school boundaries are represented by a thick black line

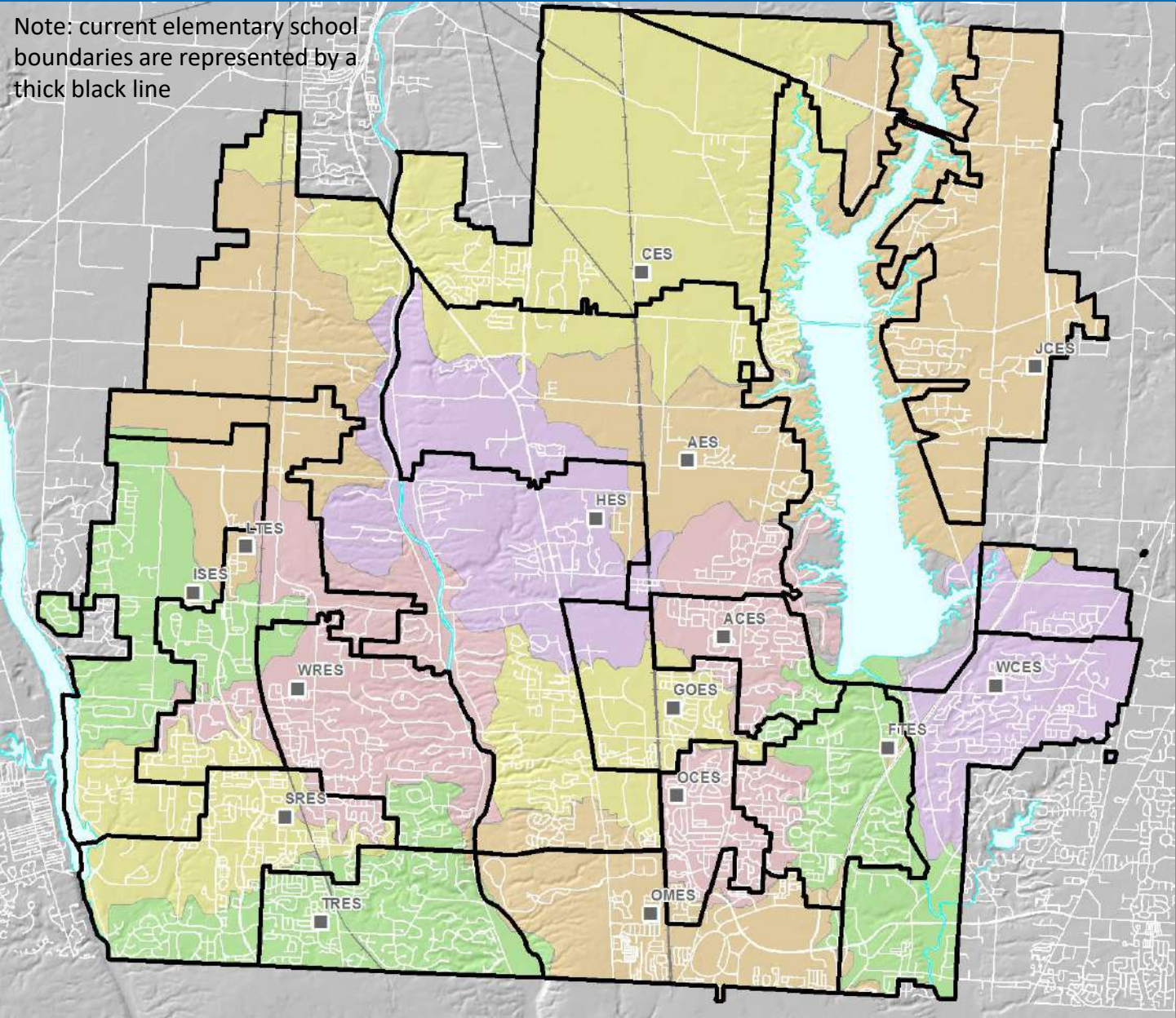

Closest School	Capacity	Attend															Total Closest School	Closest School Utilization
		ACES	AES	CES	FTES	GOES	HES	ISES	JCES	LTES	OCES	OMES	SRES	TRES	WCES	WRES		
ACES	675	675	650	650	650	650	650	650	650	650	650	650	650	650	650	675	699	104%
AES	650	470	132	1	1	86	15	2	1	2	2	2	1			1	200	31%
CES	650	1	181	1					2								911	140%
FTES	650	4	134	694			56	2	17				2		1	1	619	95%
GOES	650	80	4		373	49	2	3		4	2	1			100	1	619	95%
HES	650	17	7		3	485	208			1	6	3	2		2	7	741	114%
ISES	650	2	80	2	1			220				2			1	1	311	48%
JCES	650								484		285			2		17	788	121%
LTES	650	3	3						460						5		471	72%
OCES	650			1			69	11		42			1			1	125	19%
OMES	650	20	3		270	16			3		565	51	2	3	1	15	949	146%
SRES	650	20	6	1	4	11	98			1	79	581	4	12	3	4	824	127%
TRES	650							124		166			227	3		4	524	81%
WCES	650						3	1		2			190	590		58	844	130%
WRES	650	1	2	1					158						512		674	104%
	675		1				22	4		123			80	2		504	736	109%
Current Live-In Attendance		618	553	700	652	647	694	626	646	622	656	641	510	612	625	614		
Current Utilization		92%	85%	108%	100%	100%	107%	96%	99%	96%	101%	99%	78%	94%	96%	91%		



Closest Middle School: 2016-2017 School Year

Note: current middle school boundaries are represented by a thick black line

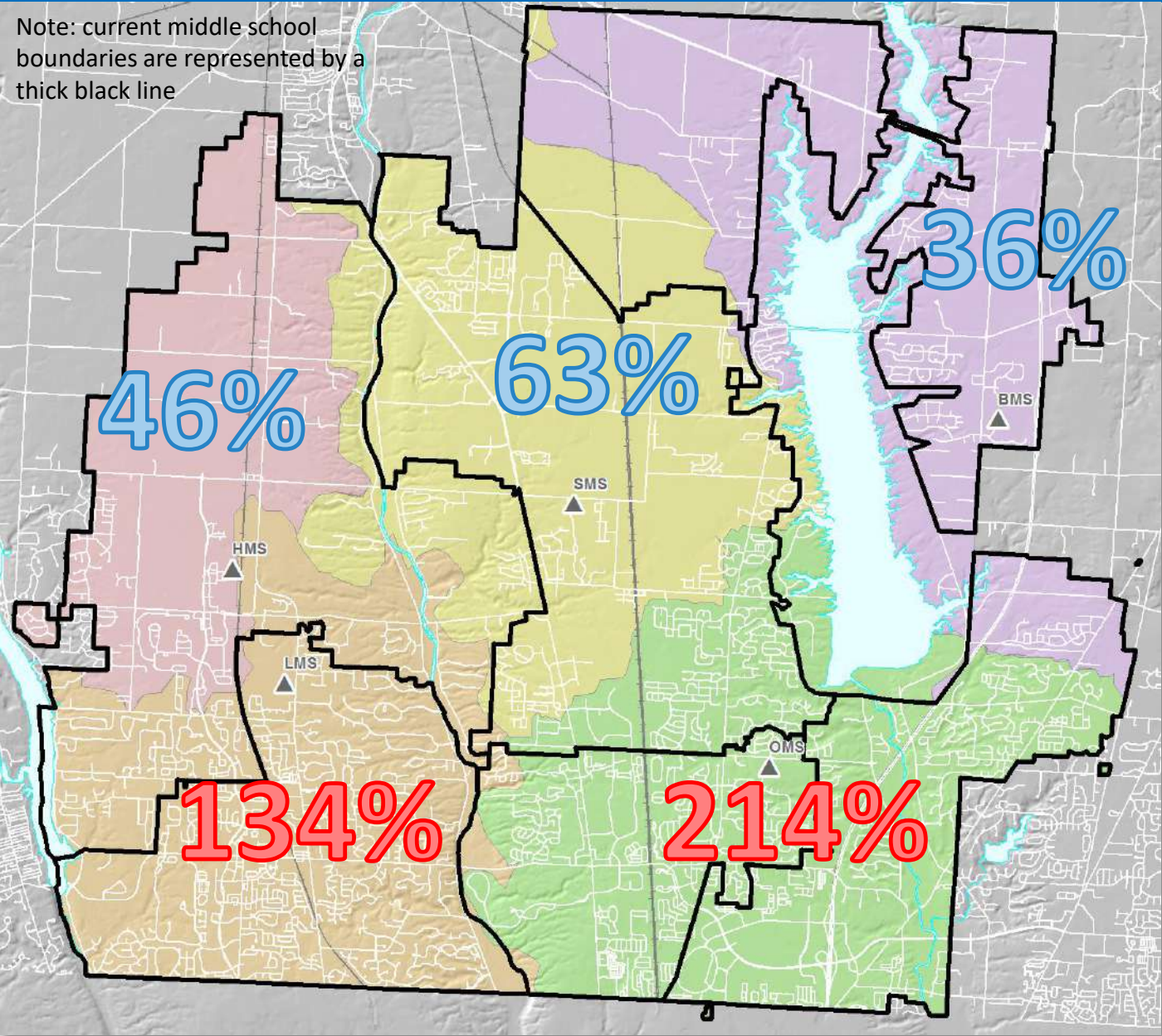

		Attend					Total Closest School	Closest School Utilization
		BMS	HMS	LMS	OMS	SMS		
Closest School	BMS	Capacity 1,050	1,050	1,000	1,000	1,100	373	36%
	HMS	1,050	459	18	1	1	479	46%
	LMS	1,000	346	981	14	1	1,342	134%
	OMS	1,000	594	1	992	555	2,143	214%
	SMS	1,100	9	76	3	608	697	63%
Current Live-In Attendance		973	882	1,002	1,011	1,166		
Current Utilization		93%	84%	100%	101%	106%		



Closest High School (Including BHS)

Note: current high school boundaries are represented by a thick black line

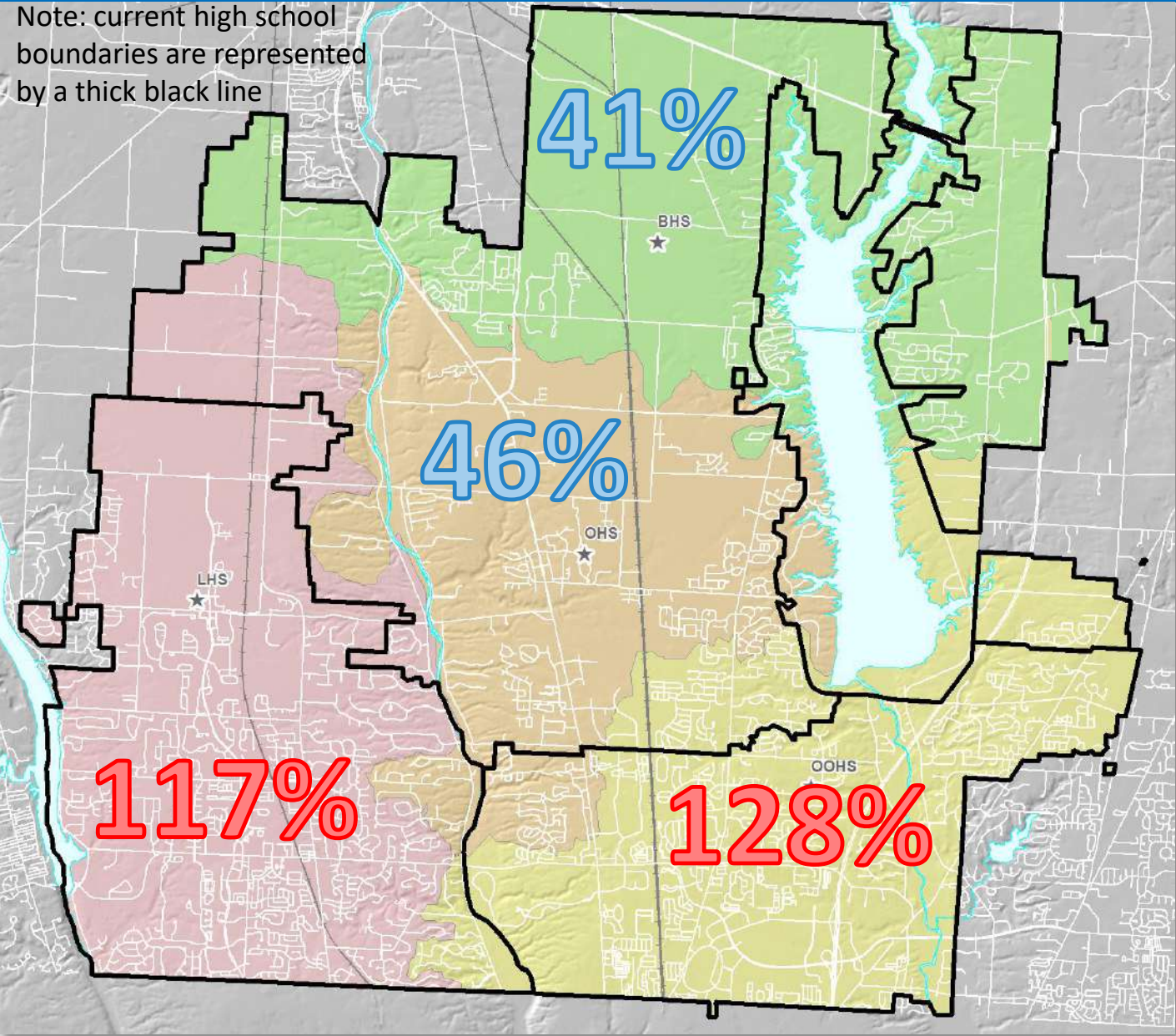

		Attend				Total Closest School	Closest School Utilization
		LHS	OHS	OOHS	HS-4		
Closest Scho	Capacity	1,800	1,800	1,800	1,800		
	LHS	1,800	2,051	49	5	2,105	117%
	OHS	1,800	77	664	85	826	46%
	OOHS	1,800	22	432	1,844	2,298	128%
	HS-4	1,800	3	709	19	731	41%
	Current Live-In Attendance	2,153	1,854	1,953	0		
	Current Utilization	120%	103%	109%	0%		



Historical Student Density

- ✓ Based on where students have resided year by year
- ✓ Data captured in the fall of each school year
- ✓ Median center indicates the center of the student distribution



K-12 Student Density: 2005-2006 School Year

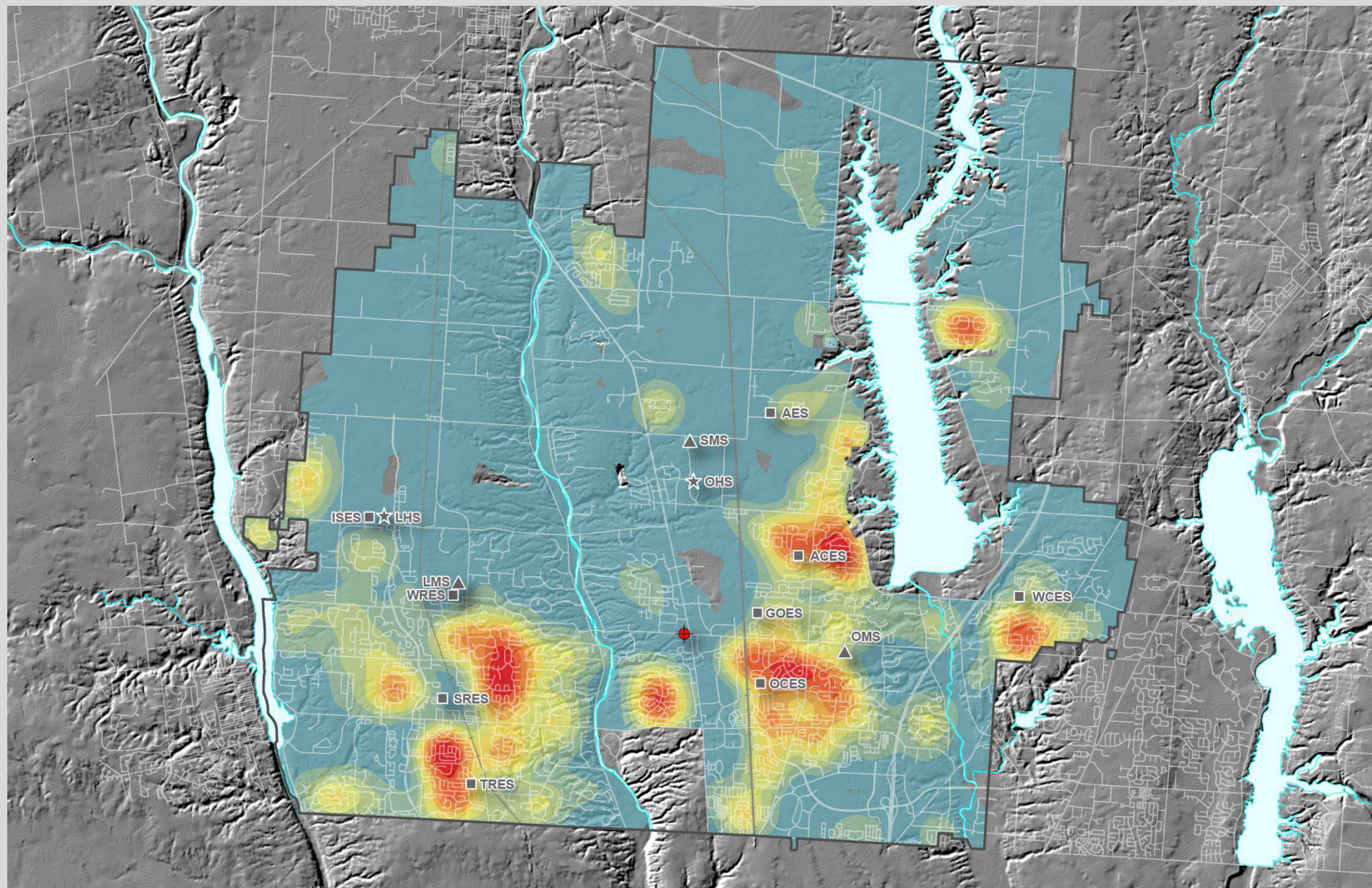

K-12 Student Density: 2006-2007 School Year

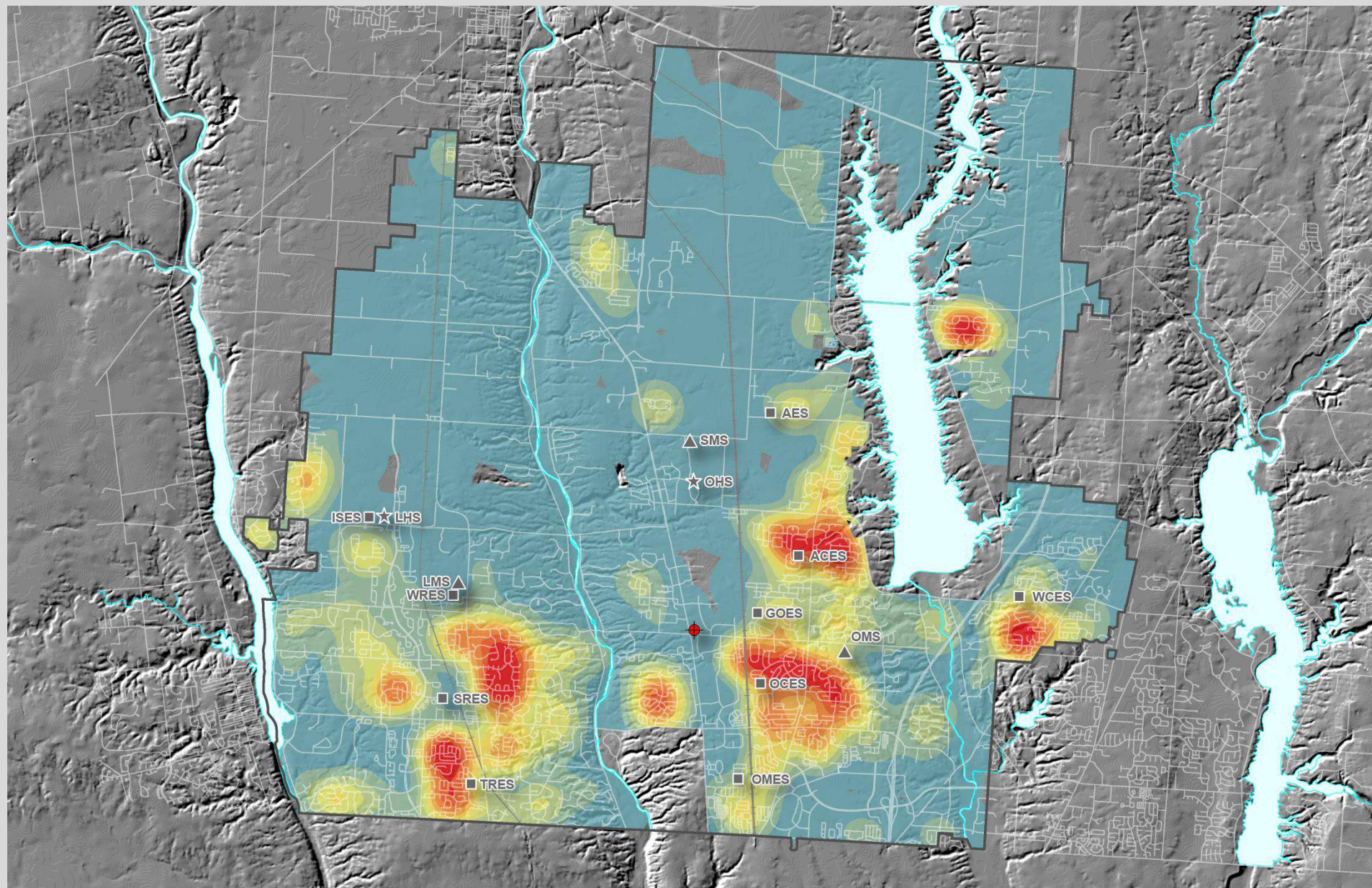

K-12 Student Density: 2007-2008 School Year

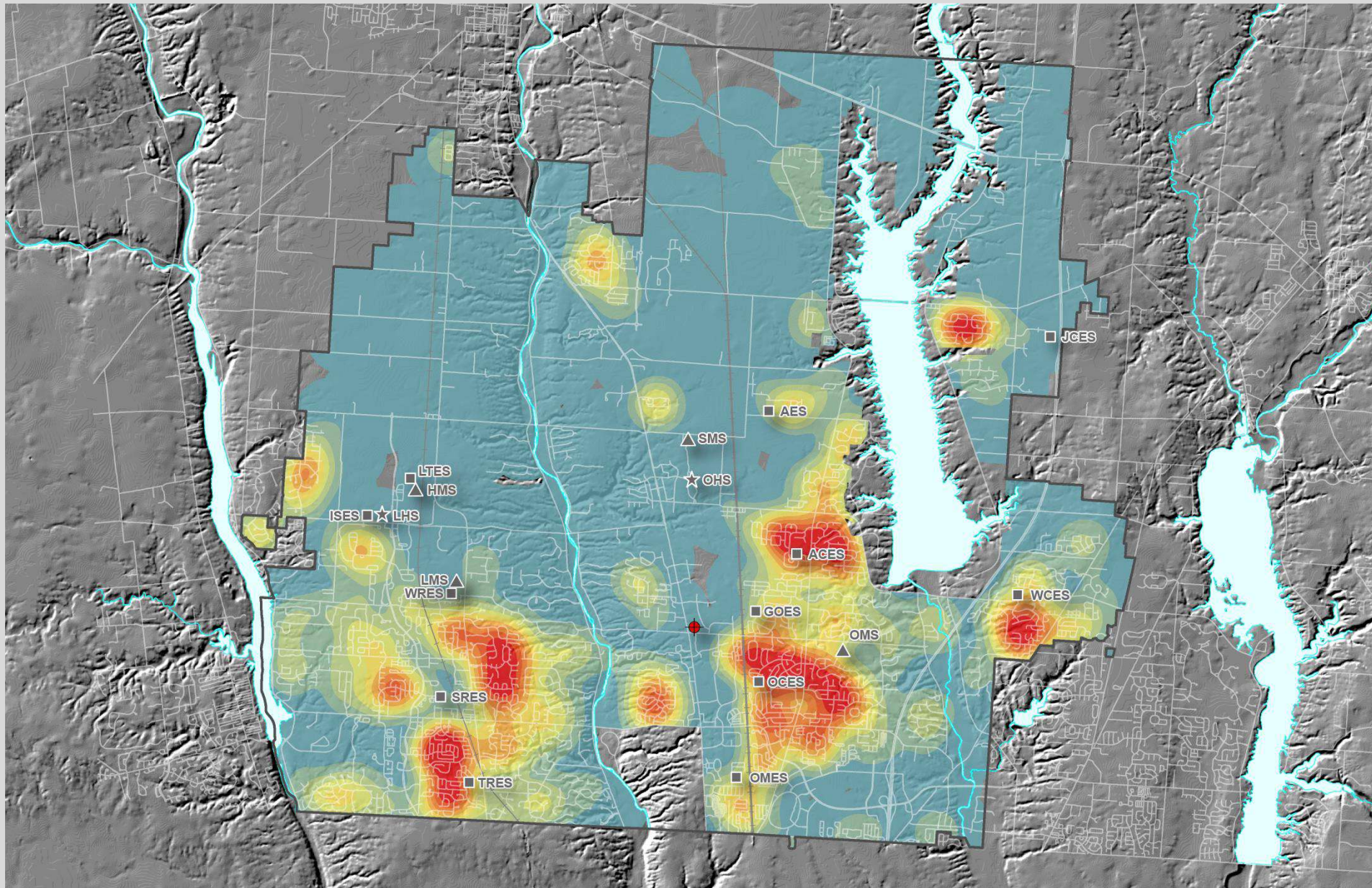

K-12 Student Density: 2008-2009 School Year

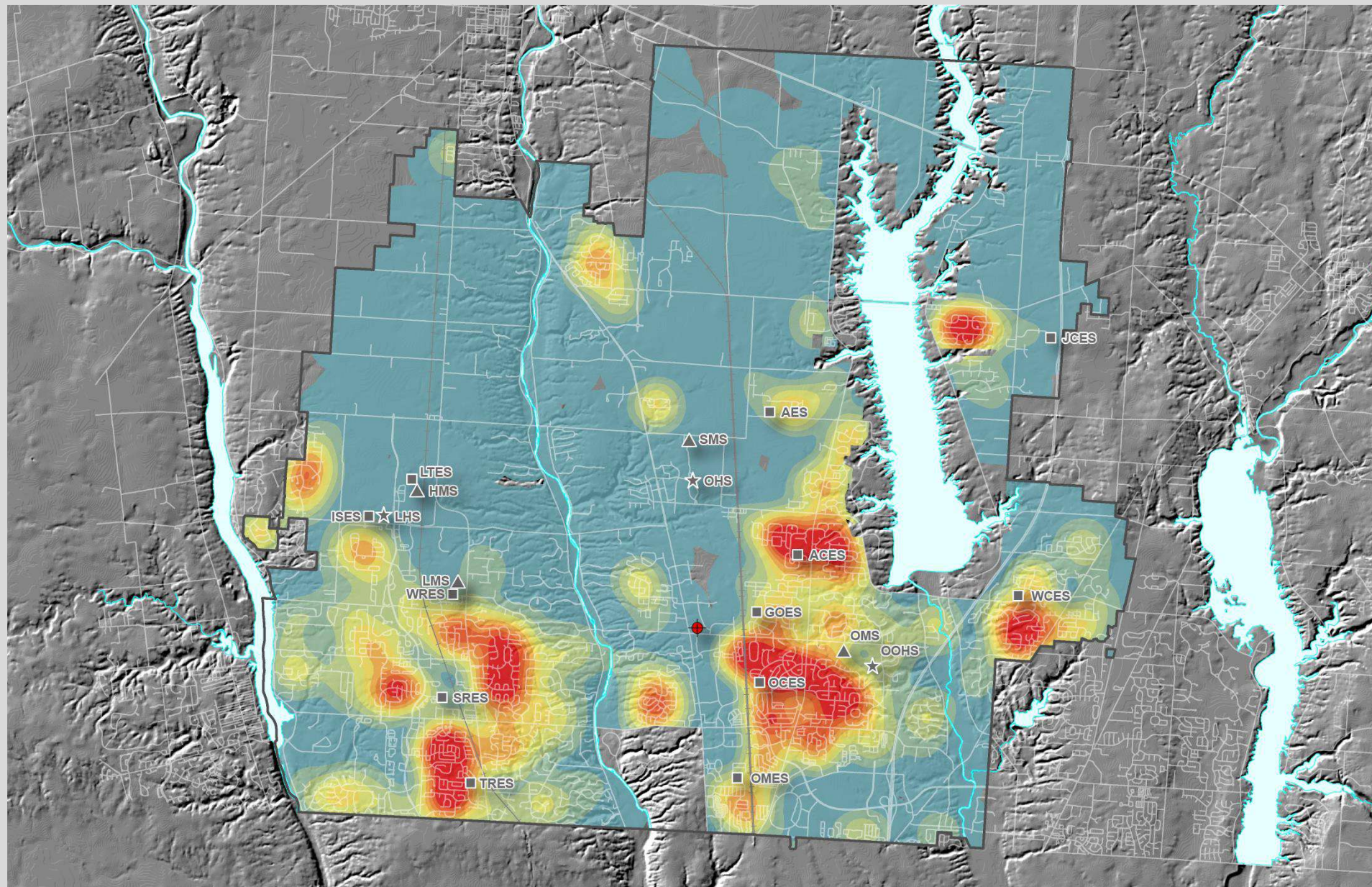

K-12 Student Density: 2009-2010 School Year

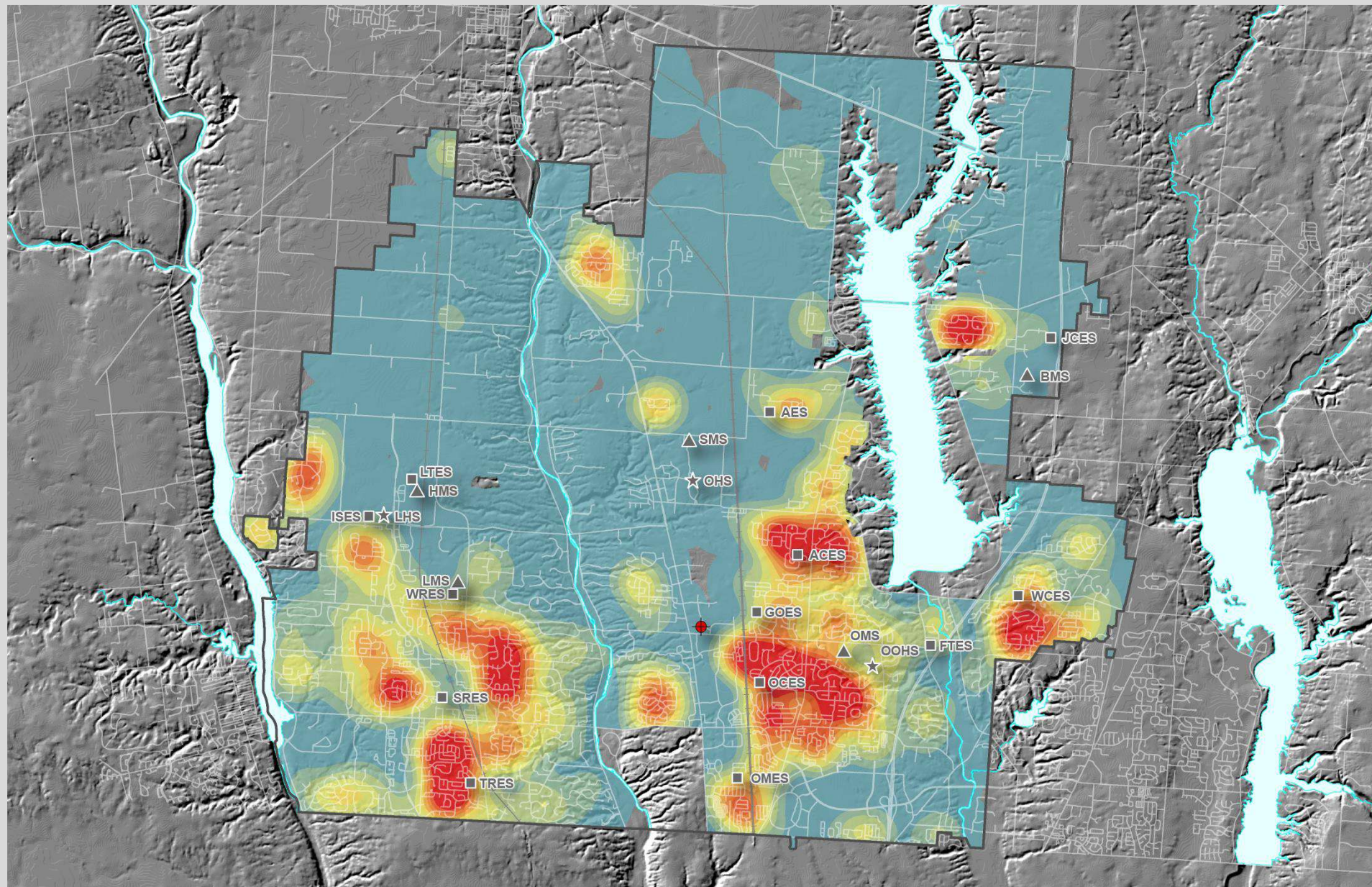

K-12 Student Density: 2010-2011 School Year

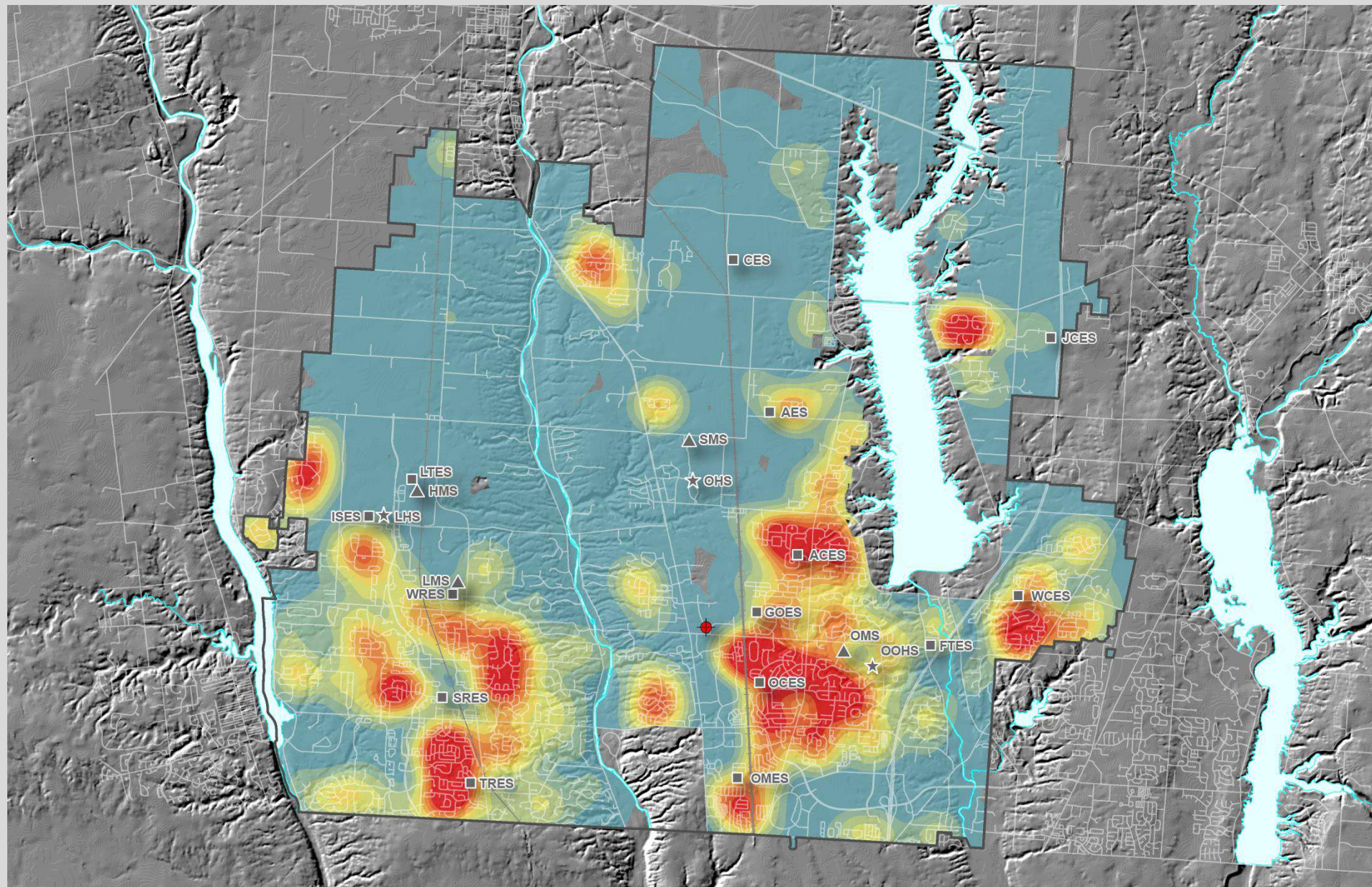

K-12 Student Density: 2011-2012 School Year

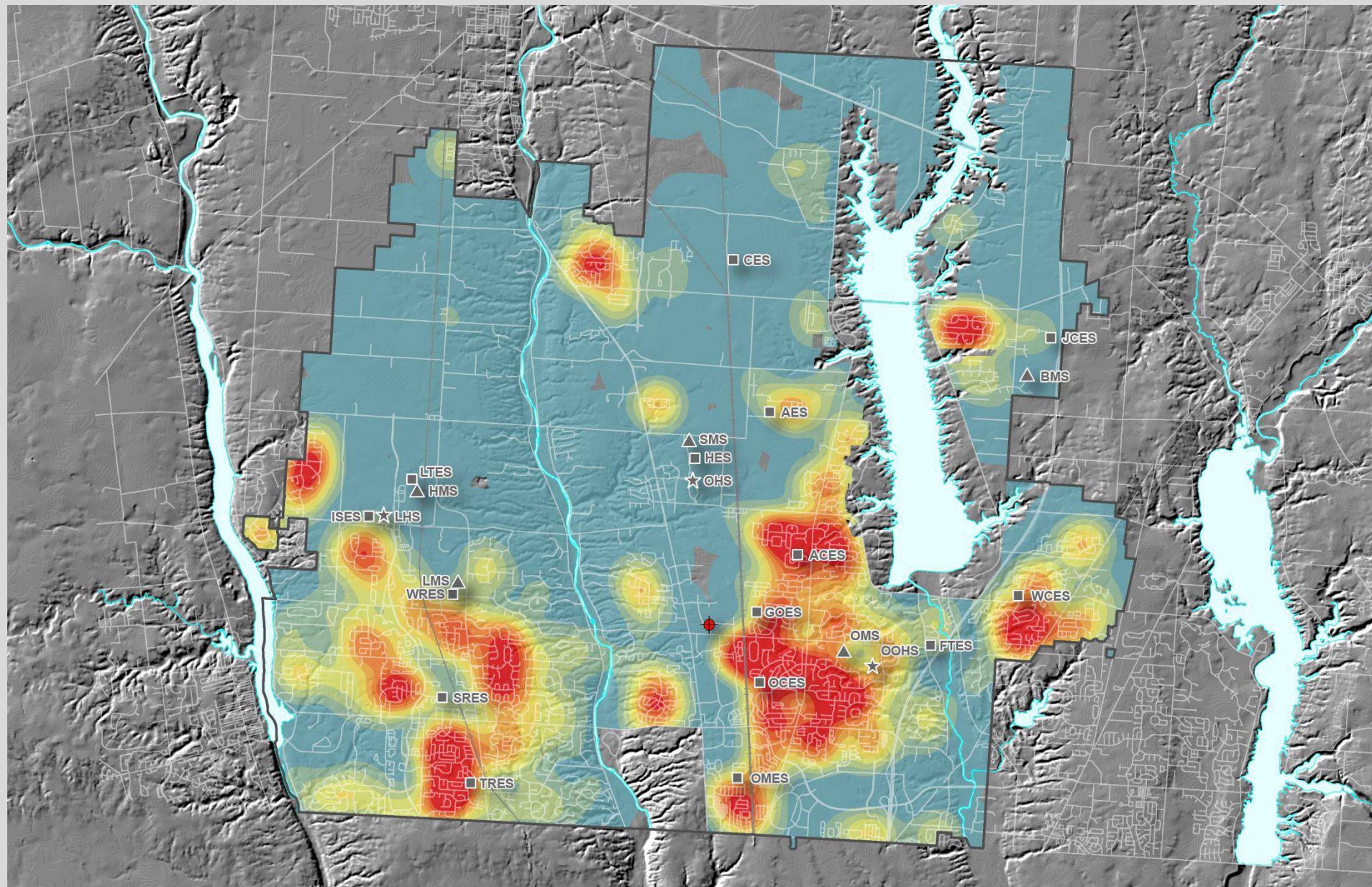

K-12 Student Density: 2012-2013 School Year

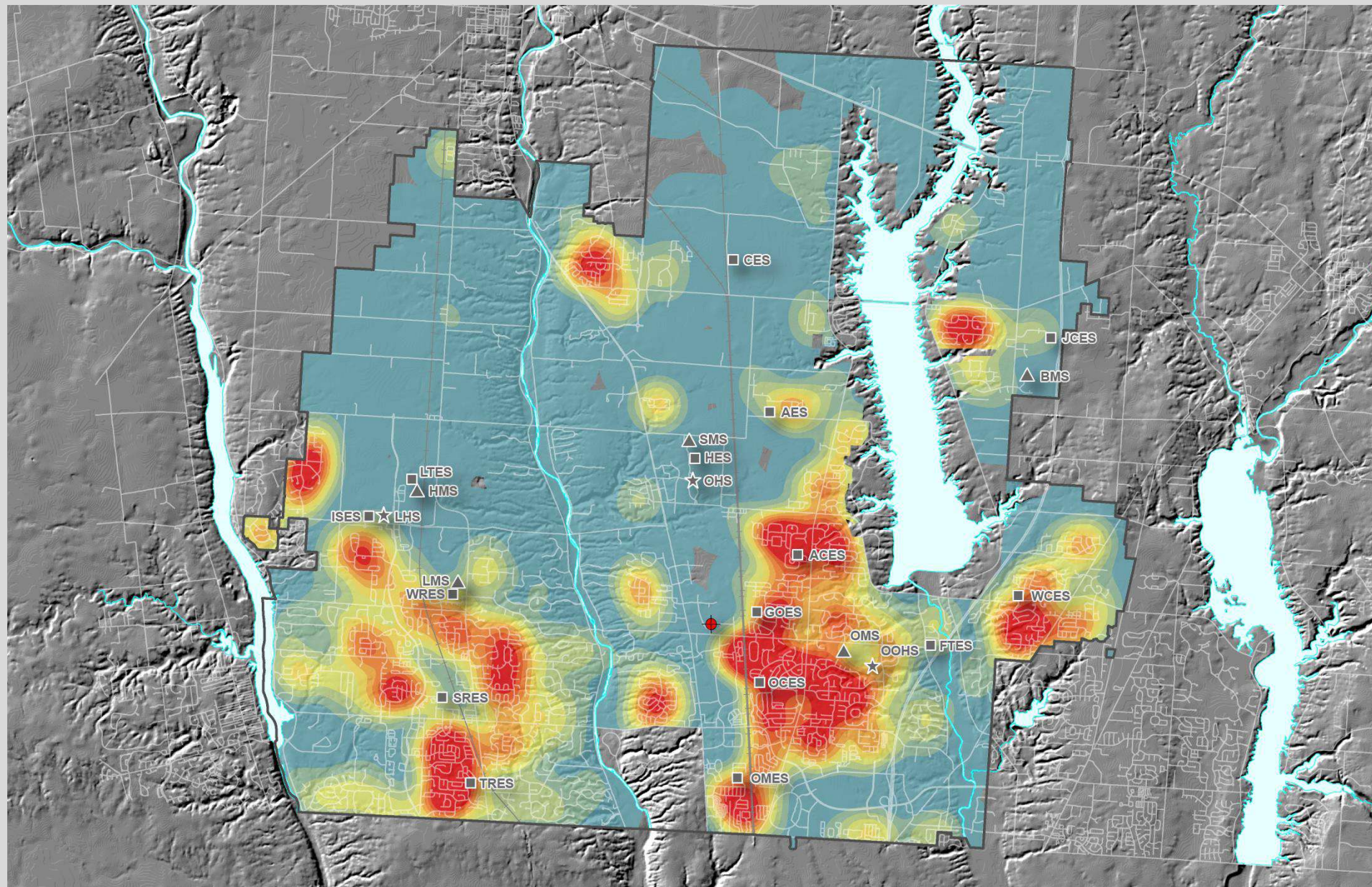

K-12 Student Density: 2013-2014 School Year

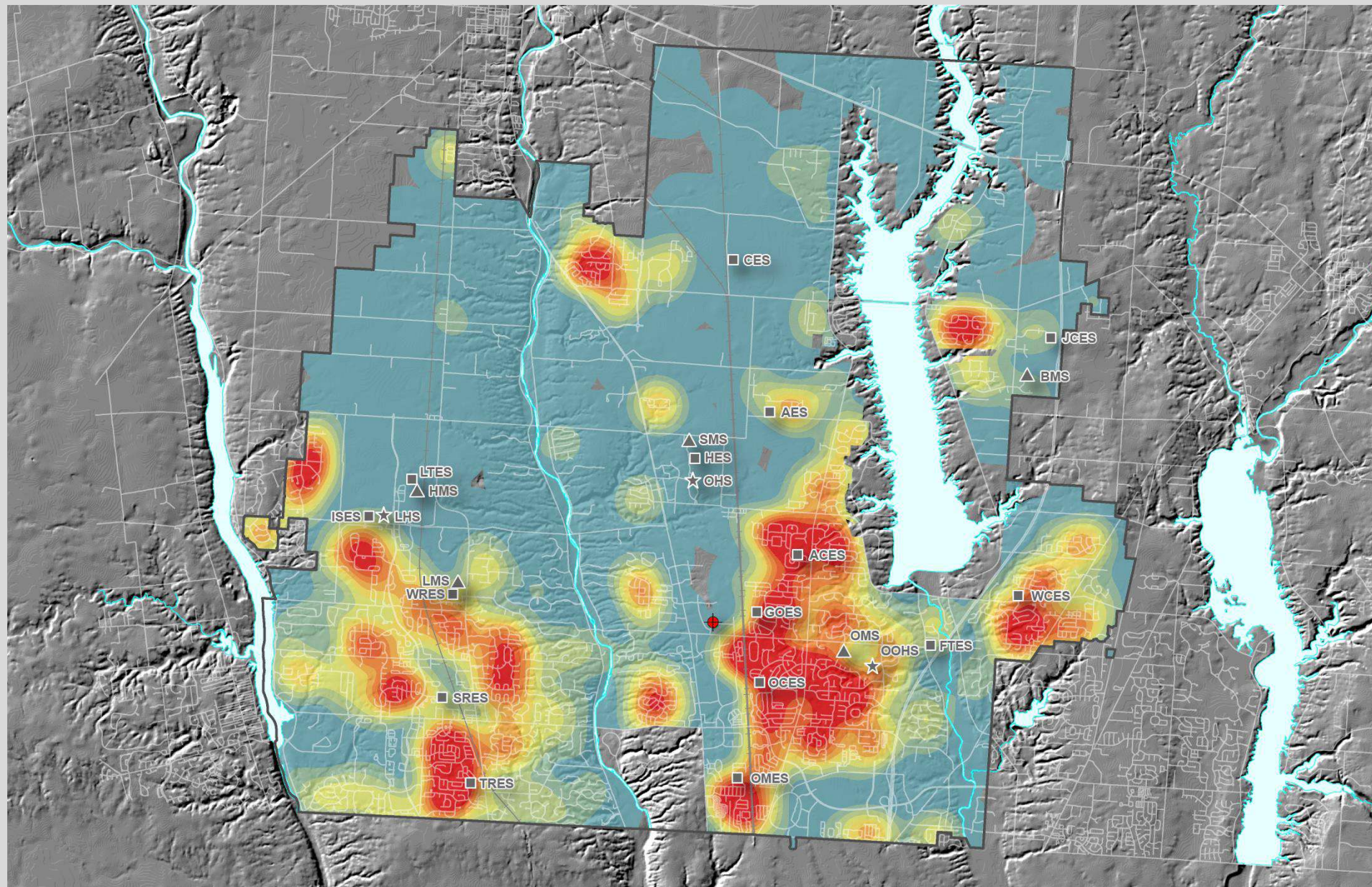

K-12 Student Density: 2014-2015 School Year

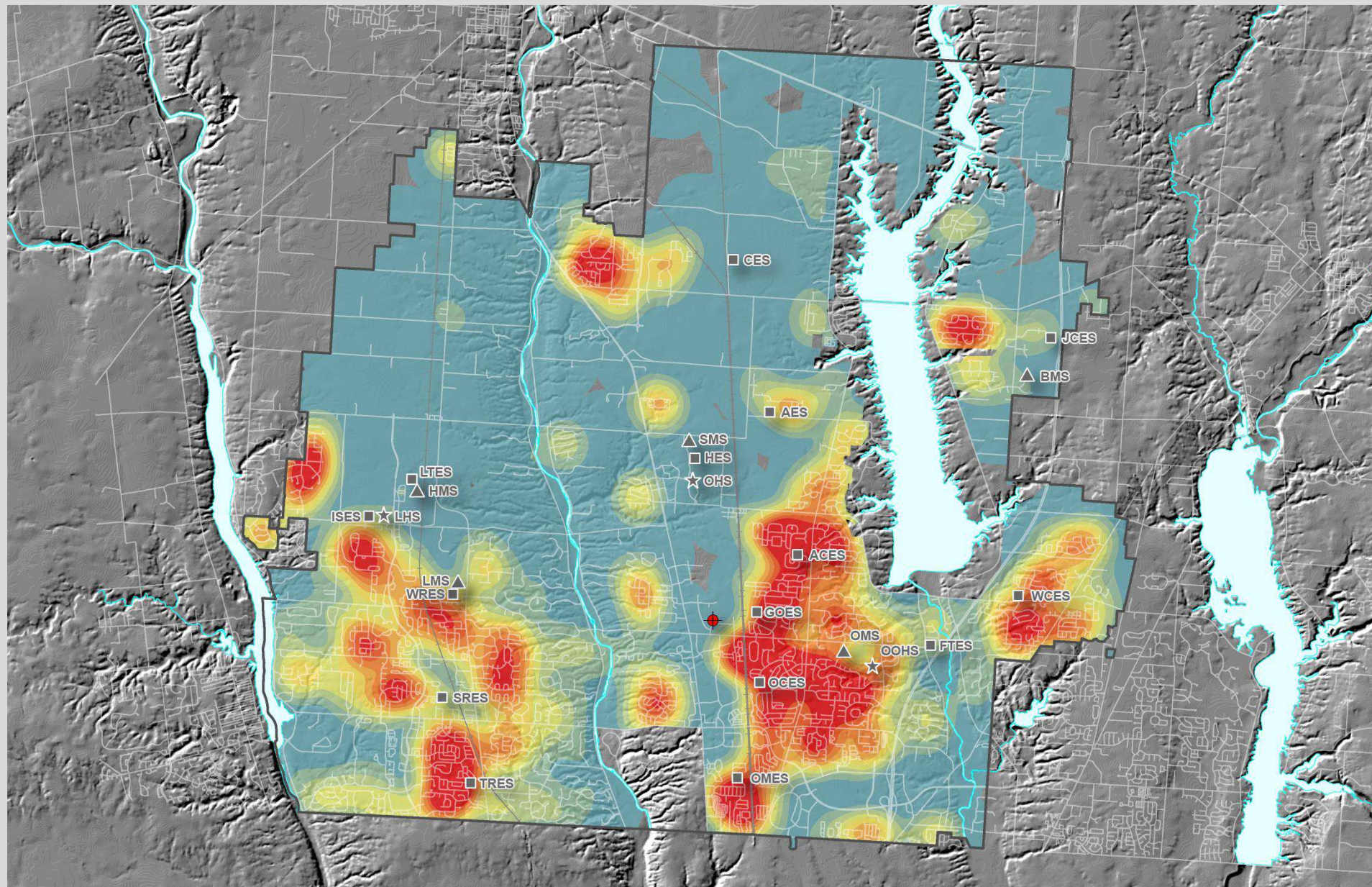

K-12 Student Density: 2015-2016 School Year

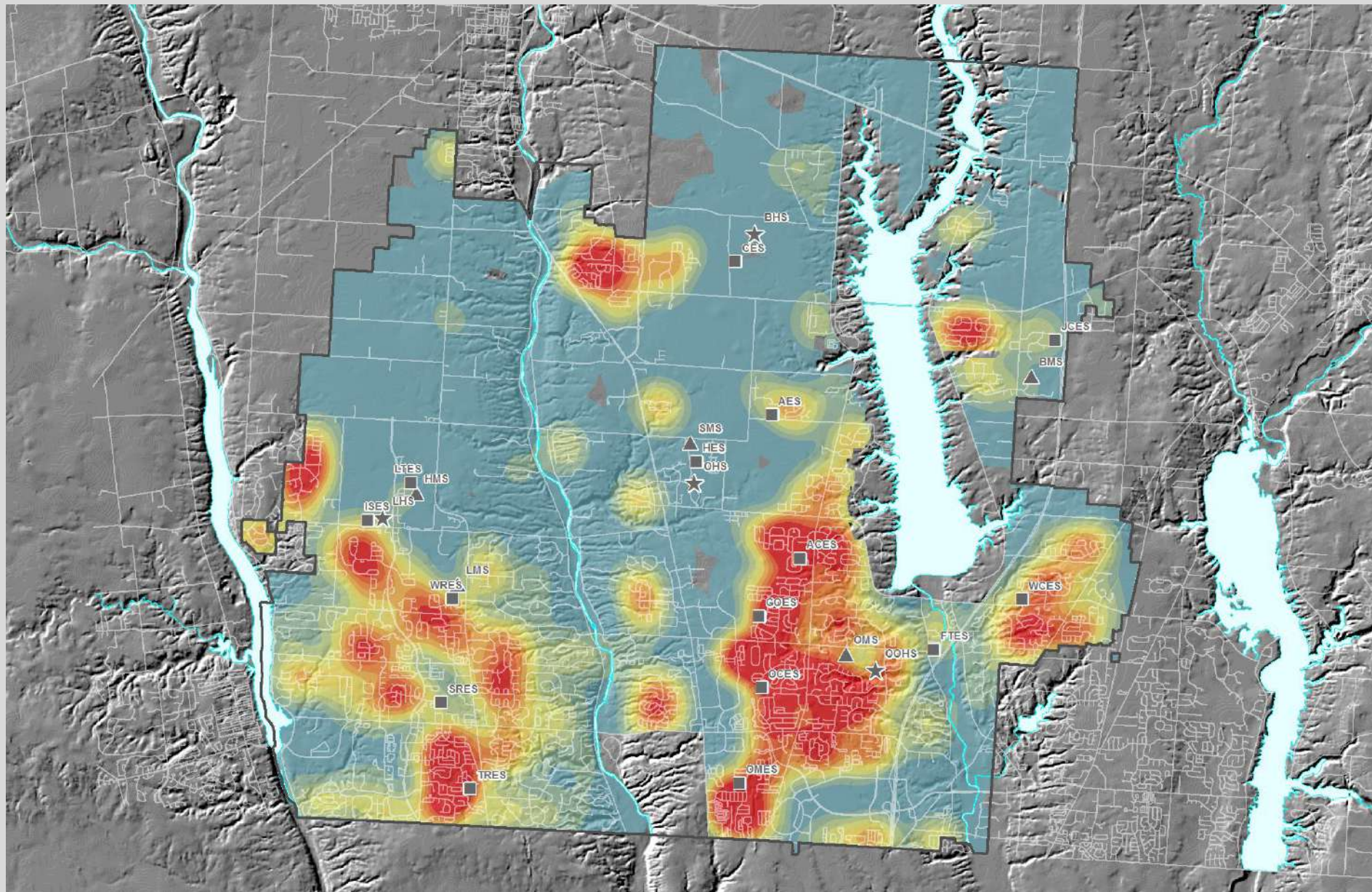

K-12 Student Density: 2016-2017 School Year

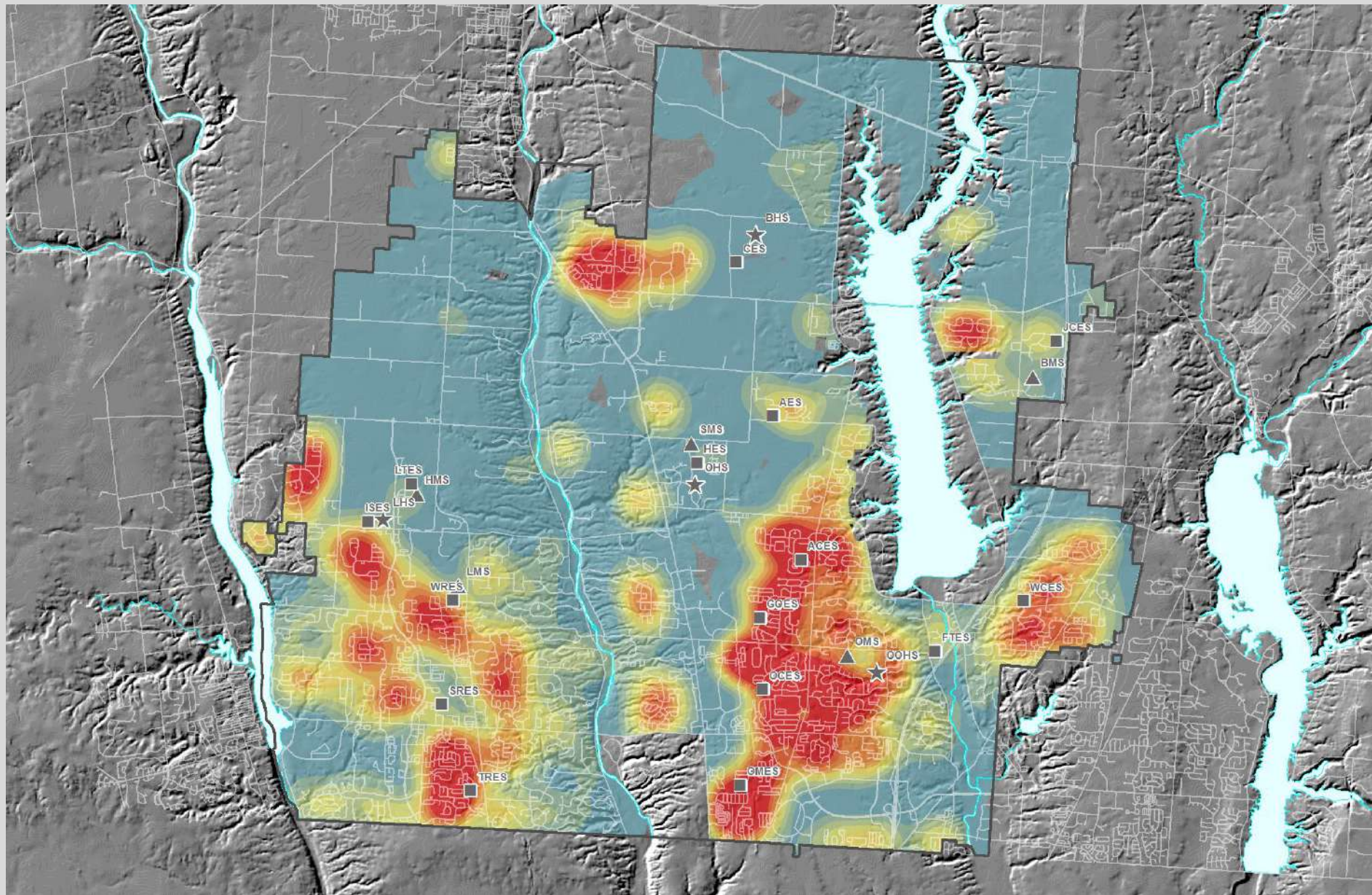

Past and Current Side by Side Comparison

2005-06

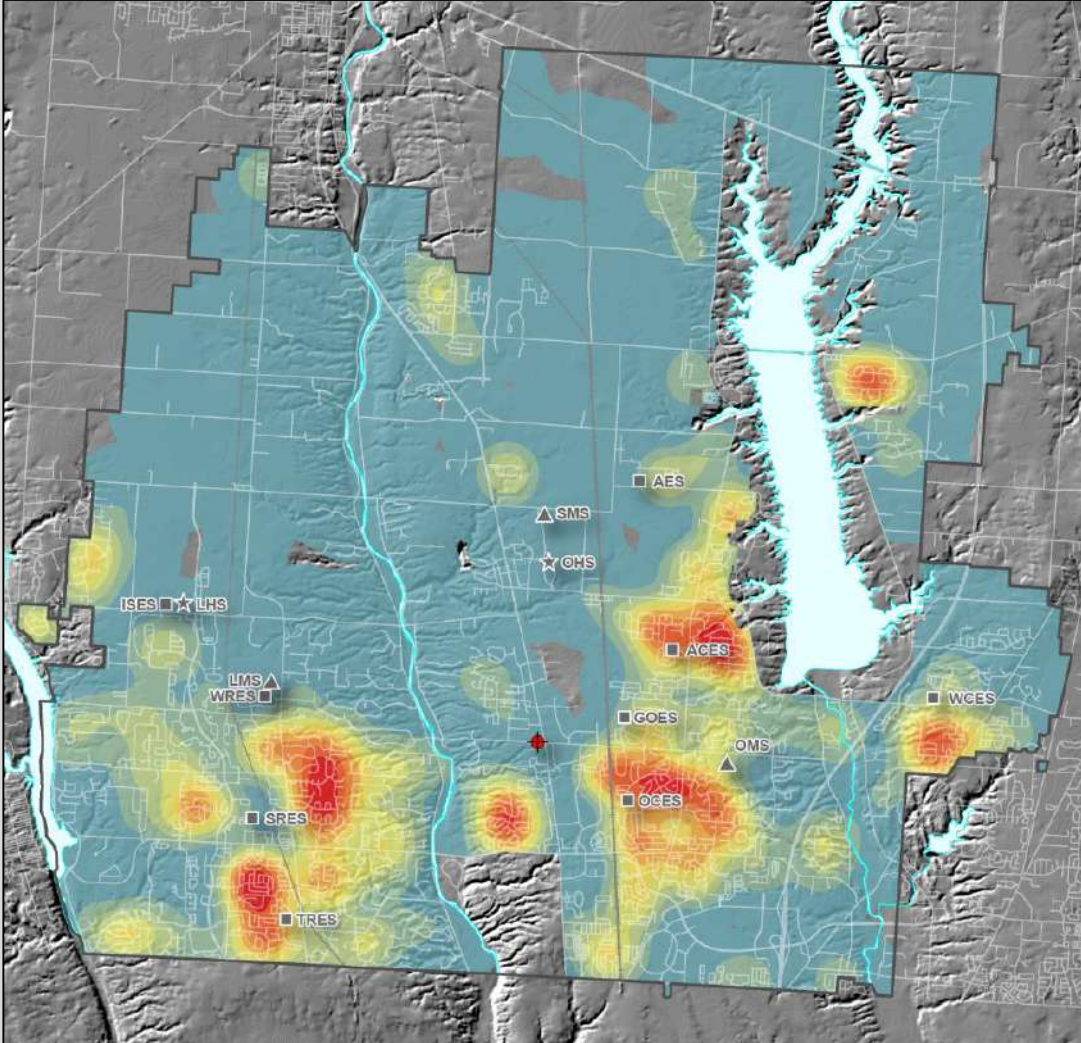

2016-17

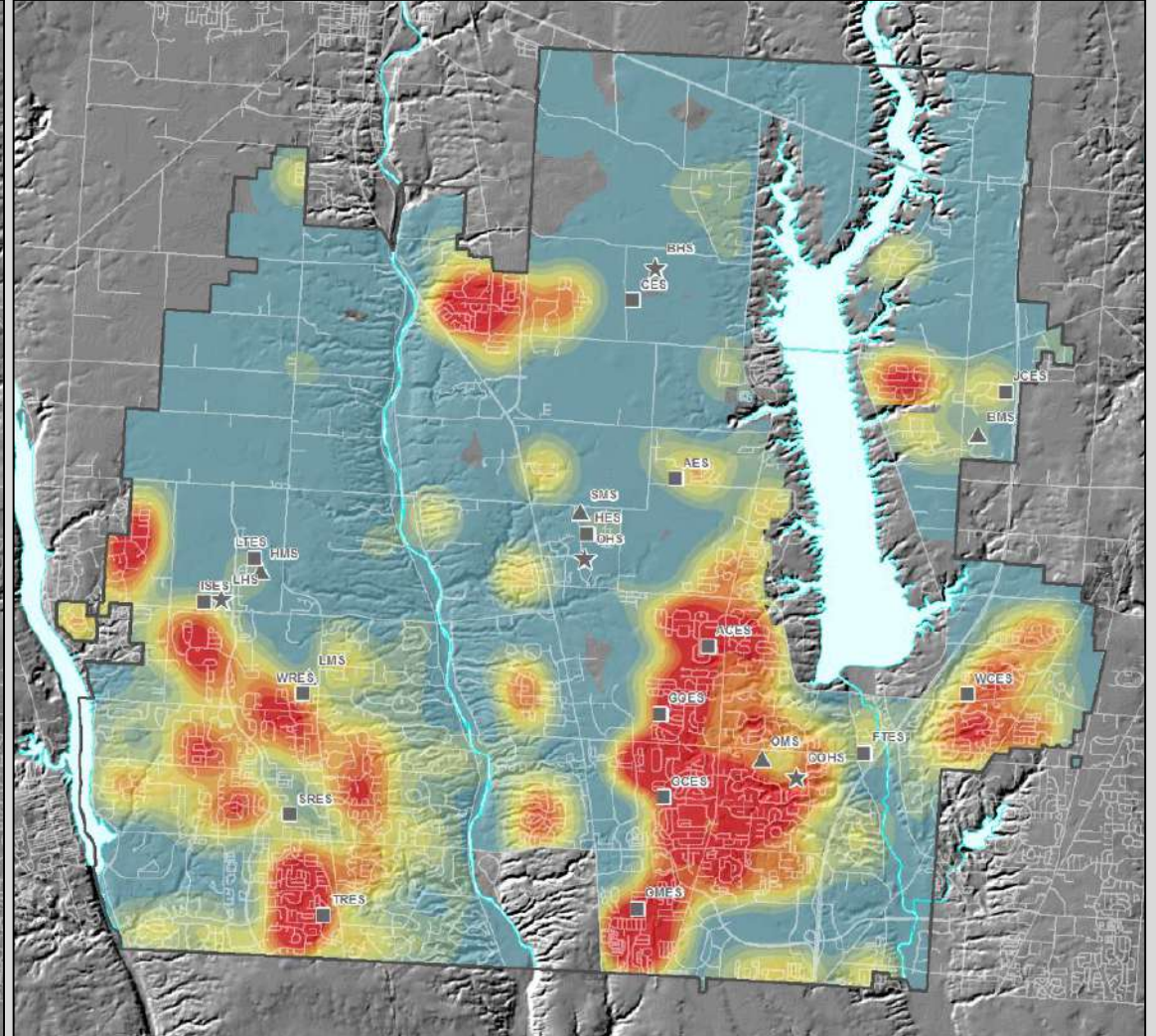

Current Boundaries - Overview

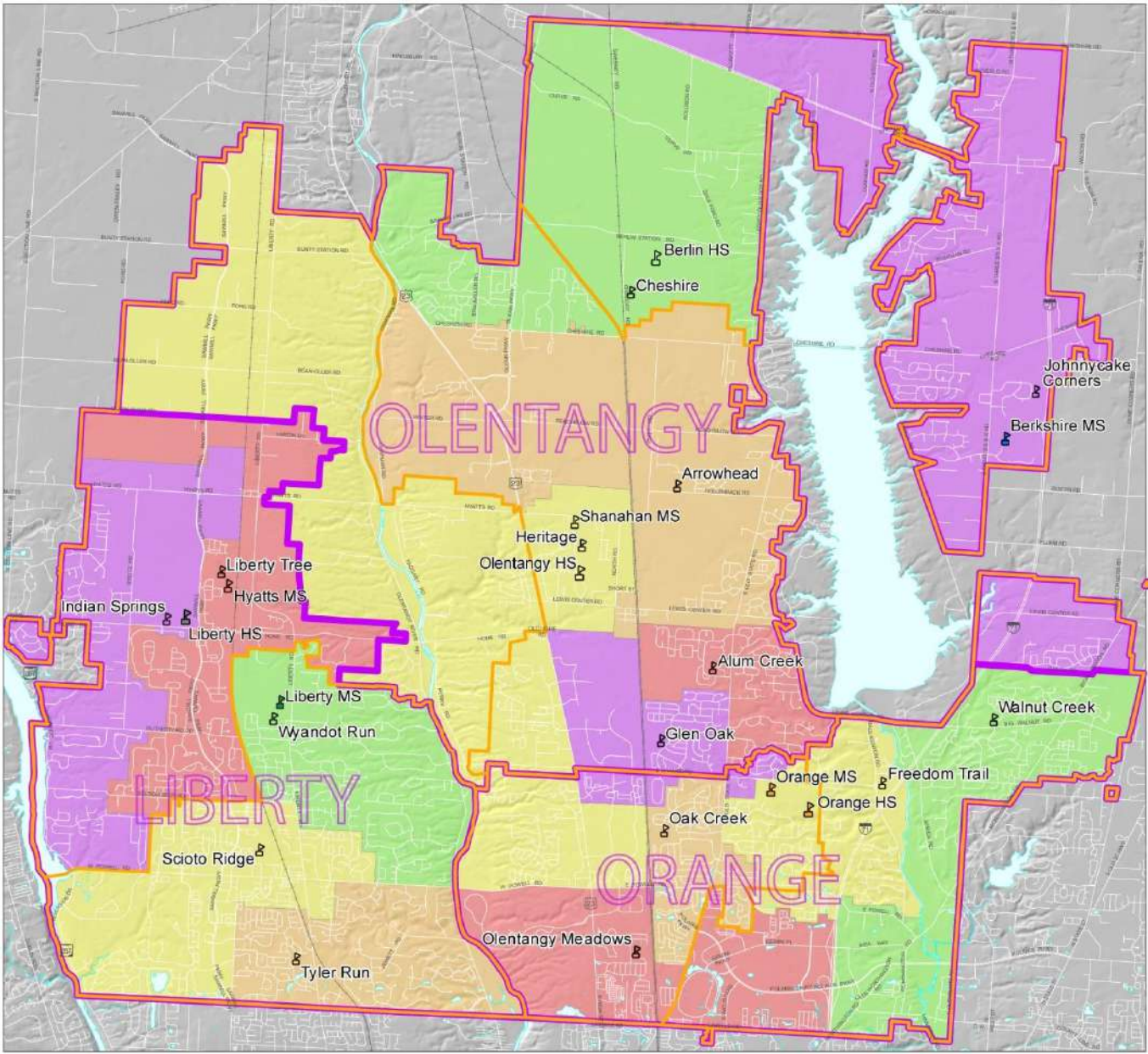

Elementary Schools	Capacity	Enrollment (2016-17)	Utilization (2016-17)
Alum Creek	675	523	77%
Arrowhead	650	491	76%
Cheshire	650	671	103%
Freedom Trail	650	652	100%
Glen Oak	650	617	95%
Heritage	650	703	108%
Indian Springs	650	622	96%
Johnnycake Corners	650	601	92%
Liberty Tree	650	591	91%
Oak Creek	650	656	101%
Olentangy Meadows	650	658	101%
Scioto Ridge	650	480	74%
Tyler Run	650	569	88%
Walnut Creek	650	605	93%
Wyandot Run	675	533	79%

Middle Schools	Capacity	Enrollment (2018-19)	Utilization
Berkshire	1,050	982	94%
Hyatts	1,050	861	82%
Liberty	1,000	884	88%
Orange	1,000	956	96%
Shanahan	1,100	1,149	104%

High Schools	Capacity	Enrollment (2018-19)	Utilization
Berlin	1,800		
Liberty	1,800	2,296	128%
Olentangy	1,800	2,130	118%
Orange	1,800	2,081	116%

Elementary: Based on Current K-5 live-in enrollment.

Middle Schools (2018-19): Based on 4th-6th grade live-in enrollment.

High Schools (2018-19): Based on 7th-10th grade live-in enrollment.



Current Boundaries – Feeder Patterns

Feeder Pattern Diagram: This illustrates the feeder pattern for all current boundaries. The diagram reads from the bottom to the top (Elementary -> Middle School -> High School). The number in parentheses (#) indicates that a schools sends its students to more than one school at the next transition (a split). The percentages in the feeder chart show the extent of the splits.

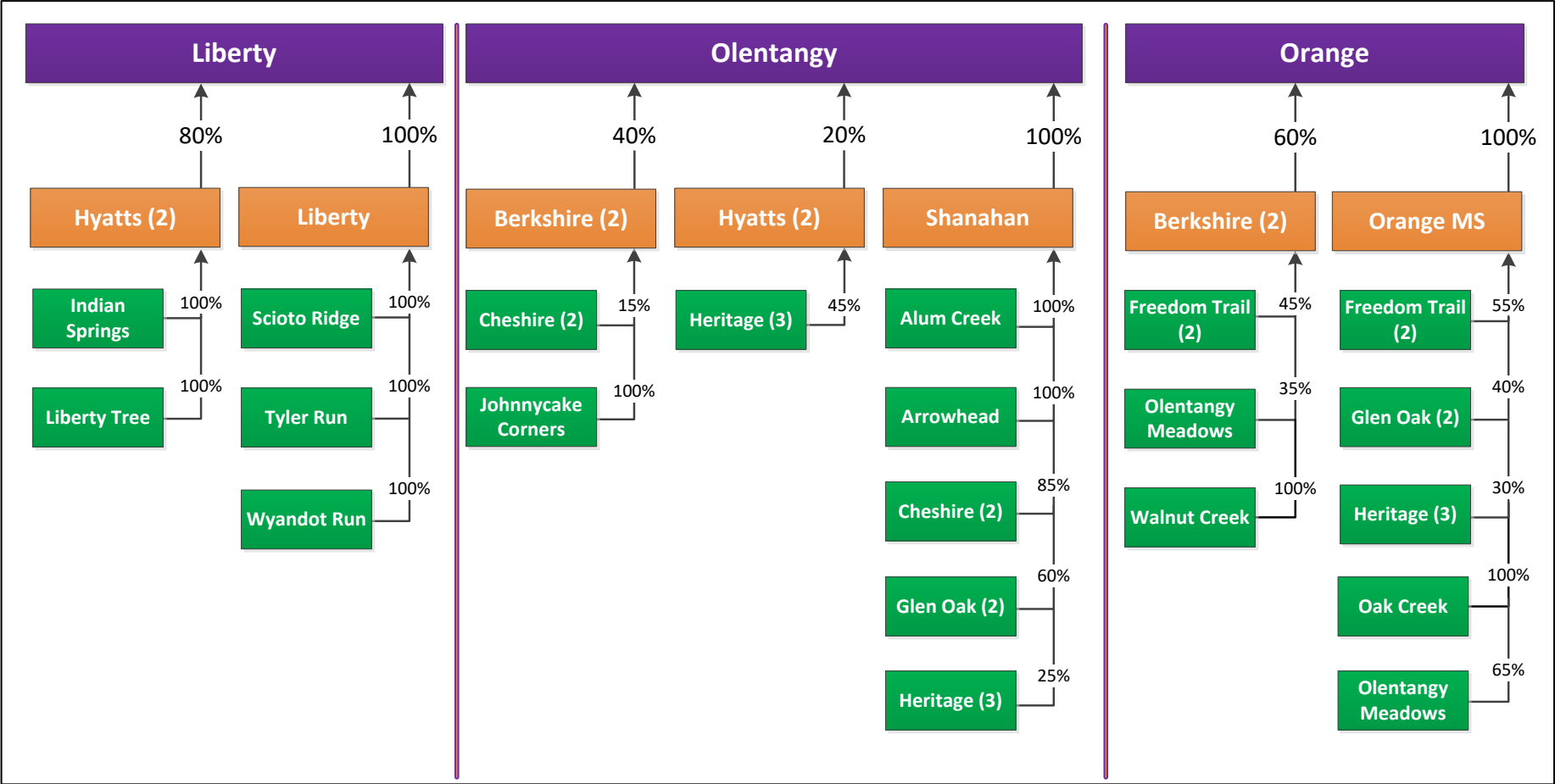

K-12 Scenarios A & B

- ✓ We are presenting two complete scenarios.
- ✓ We are collecting feedback on each of the complete scenarios, **THIS IS NOT A VOTE ON WHICH ONE IS GOING TO HAPPEN.**
- ✓ The committee will review feedback from the community and may make changes before making a recommendation to the Superintendent.
- ✓ The Superintendent may make additional changes before announcing a decision in mid-March.
- ✓ Boundary changes will be fully implemented in the 2018-19 school year for all grade levels. However some small portions of the plan may be implemented in the 2017-18 school year to optimally utilize facility space.
- ✓ All enrollment and utilization figures are based on grade advancing students. Additional students based on planned development has been researched and was considered as the scenarios were developed.



Scenario A - Overview

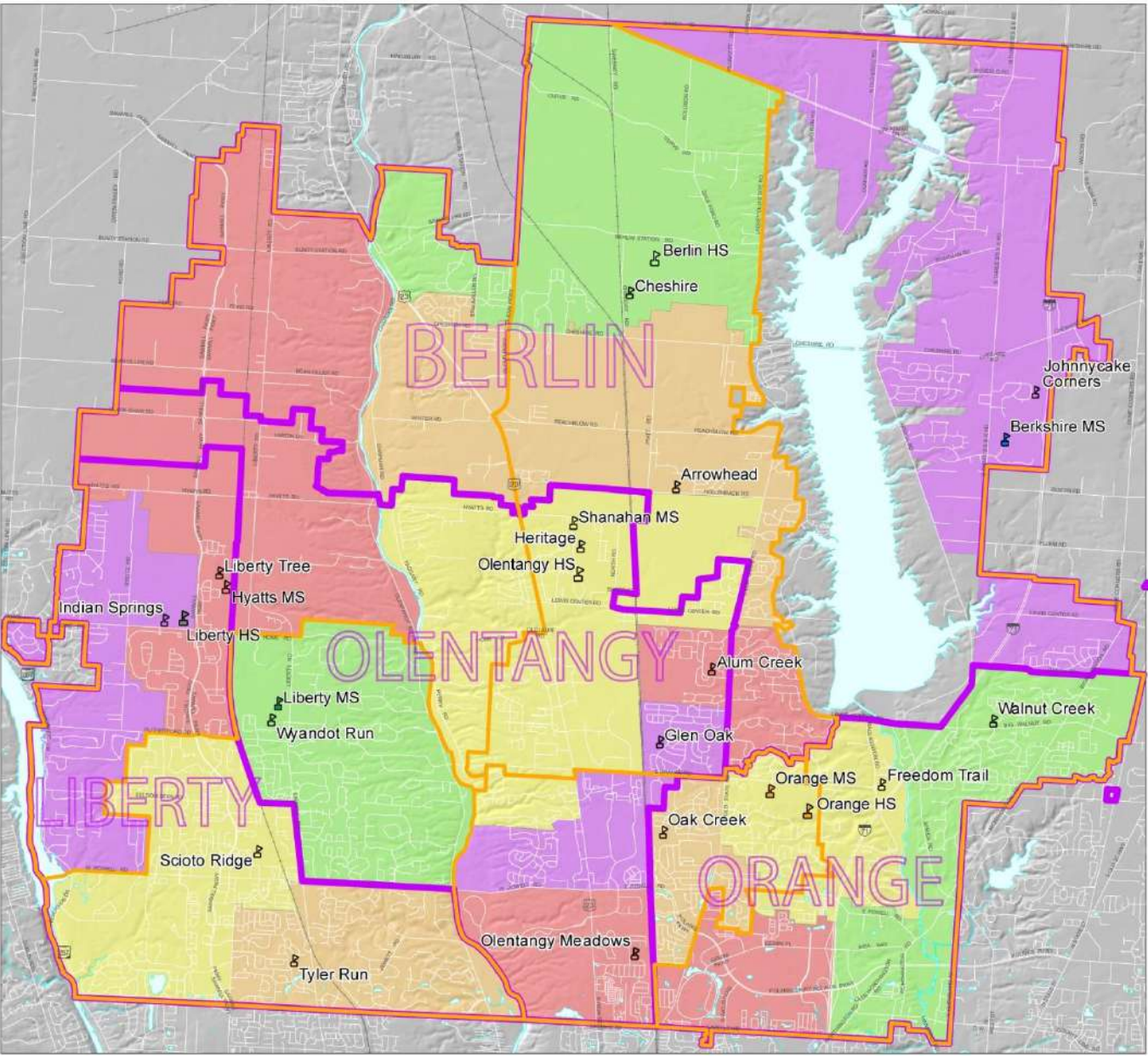

Elementary Schools	Capacity	Enrollment (2016-17)	Utilization (2016-17)
Alum Creek	675	590	87%
Arrowhead	650	568	87%
Cheshire	650	512	79%
Freedom Trail	650	709	109%
Glen Oak	650	632	97%
Heritage	650	460	71%
Indian Springs	650	584	90%
Johnnycake Corners	650	601	92%
Liberty Tree	650	544	84%
Oak Creek	650	656	101%
Olentangy Meadows	650	658	101%
Scioto Ridge	650	583	90%
Tyler Run	650	598	92%
Walnut Creek	650	605	93%
Wyandot Run	675	672	100%

Middle Schools	Capacity	Enrollment (2018-19)	Utilization (2018-19)
Berkshire	1,050	995	95%
Hyatts	1,050	951	91%
Liberty	1,000	1,028	103%
Orange	1,000	903	90%
Shanahan	1,100	955	87%

High Schools	Capacity	Enrollment (2018-19)	Utilization (2018-19)
Berlin	1,800	1,124	62%
Liberty	1,800	1,877	104%
Olentangy	1,800	1,734	96%
Orange	1,800	1,772	98%

High Schools	Capacity	Enrollment (2019-20)	Utilization (2019-20)
Berlin	1,800	1,509	84%
Liberty	1,800	1,742	97%
Olentangy	1,800	1,661	92%
Orange	1,800	1,734	96%

Elementary: Based on current K-5 live-in enrollment.

Middle Schools (2018-19): Based on current 4th-6th grade live-in enrollment.

High Schools (2018-19): Based on current 7th-10th grade live-in enrollment, assuming 10th graders (seniors) finish at current school.

High Schools (2019-20): Based on current 6th-9th grade live-in enrollment.



Scenario A - Elementary

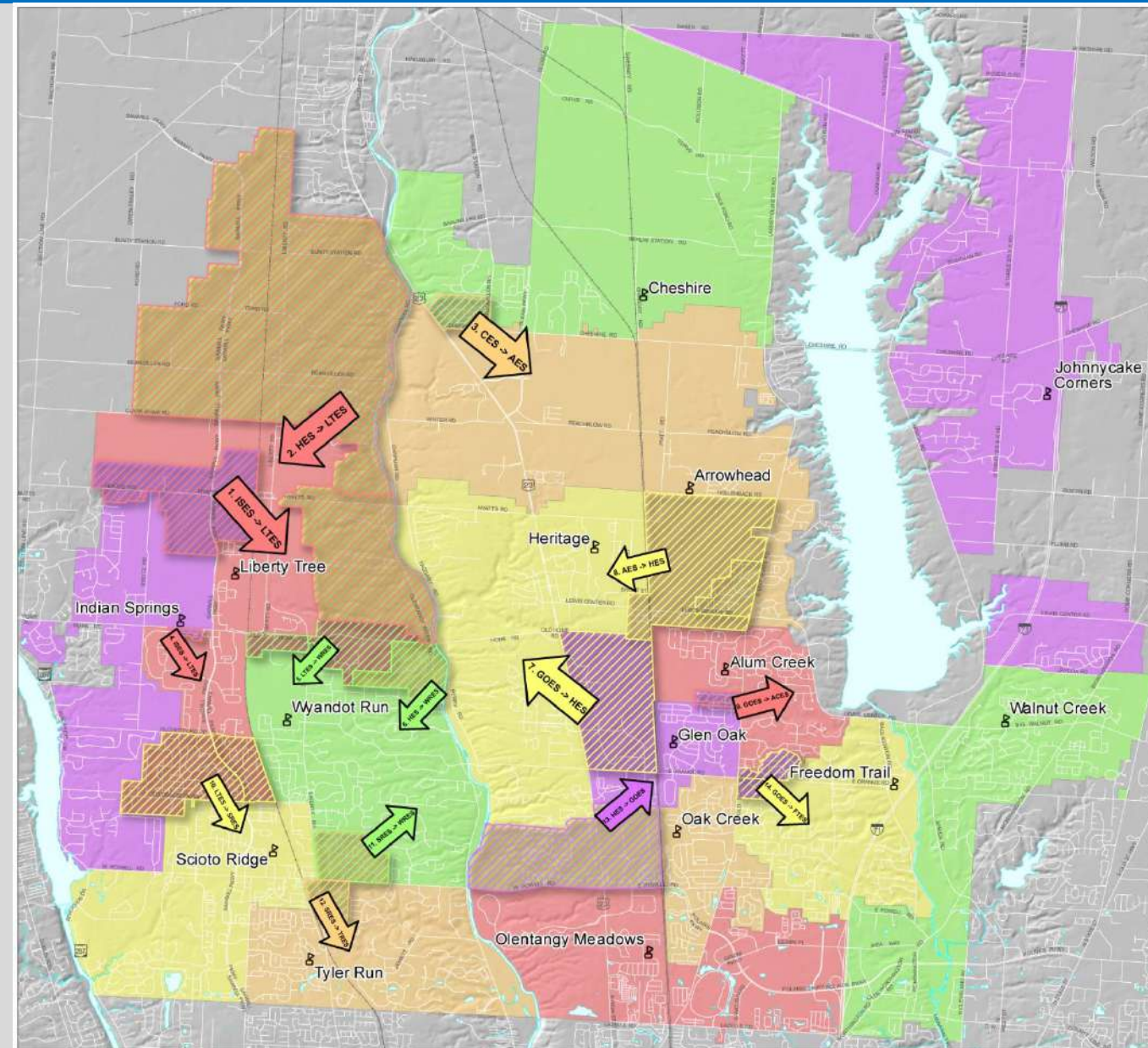

- ✓ **Would impact 1,106 students** (based on current K-5 enrollment)
- ✓ **Impacts 11 out 15 elementary schools**
 - ✓ Johnnycake Corners, Oak Creek, Olentangy Meadows, and Walnut Creek are unchanged



Scenario A – Elementary Change Detail

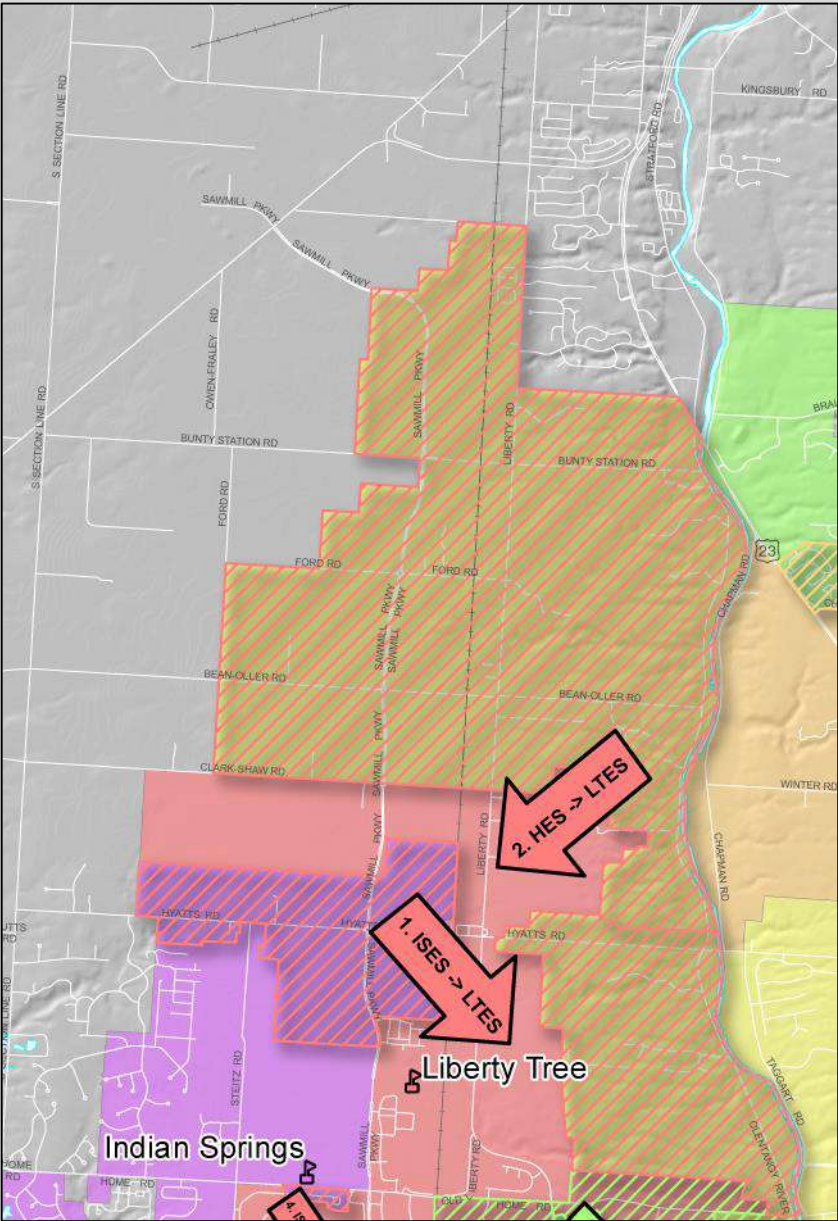

Change Area #	From School	To School	Current Subdivisions	Future Subdivisions
1	Indian Springs	Liberty Tree		Heather Ridge Woodcrest Cross (south)
2	Heritage	Liberty Tree	Kesselbrooke Station Nelson Farms Timber Lake	
3	Cheshire	Arrowhead	Cheshire Crossing (north)	

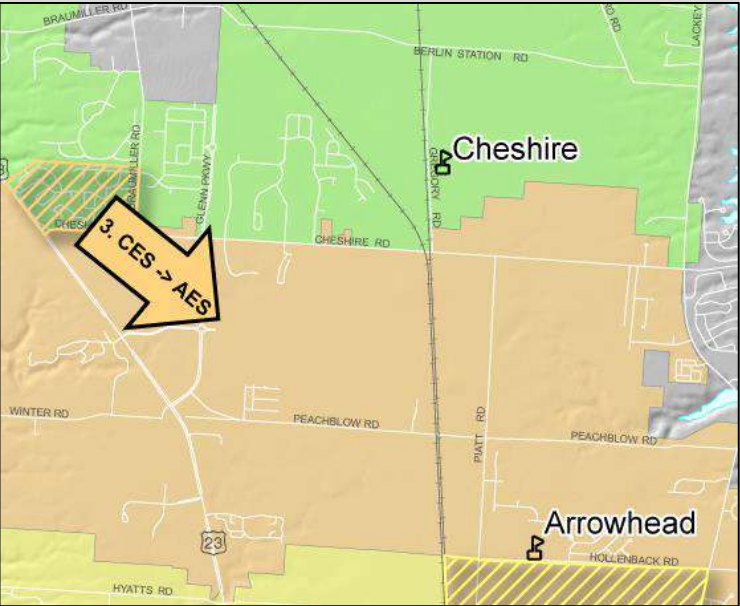

Scenario A – Elementary Change Detail

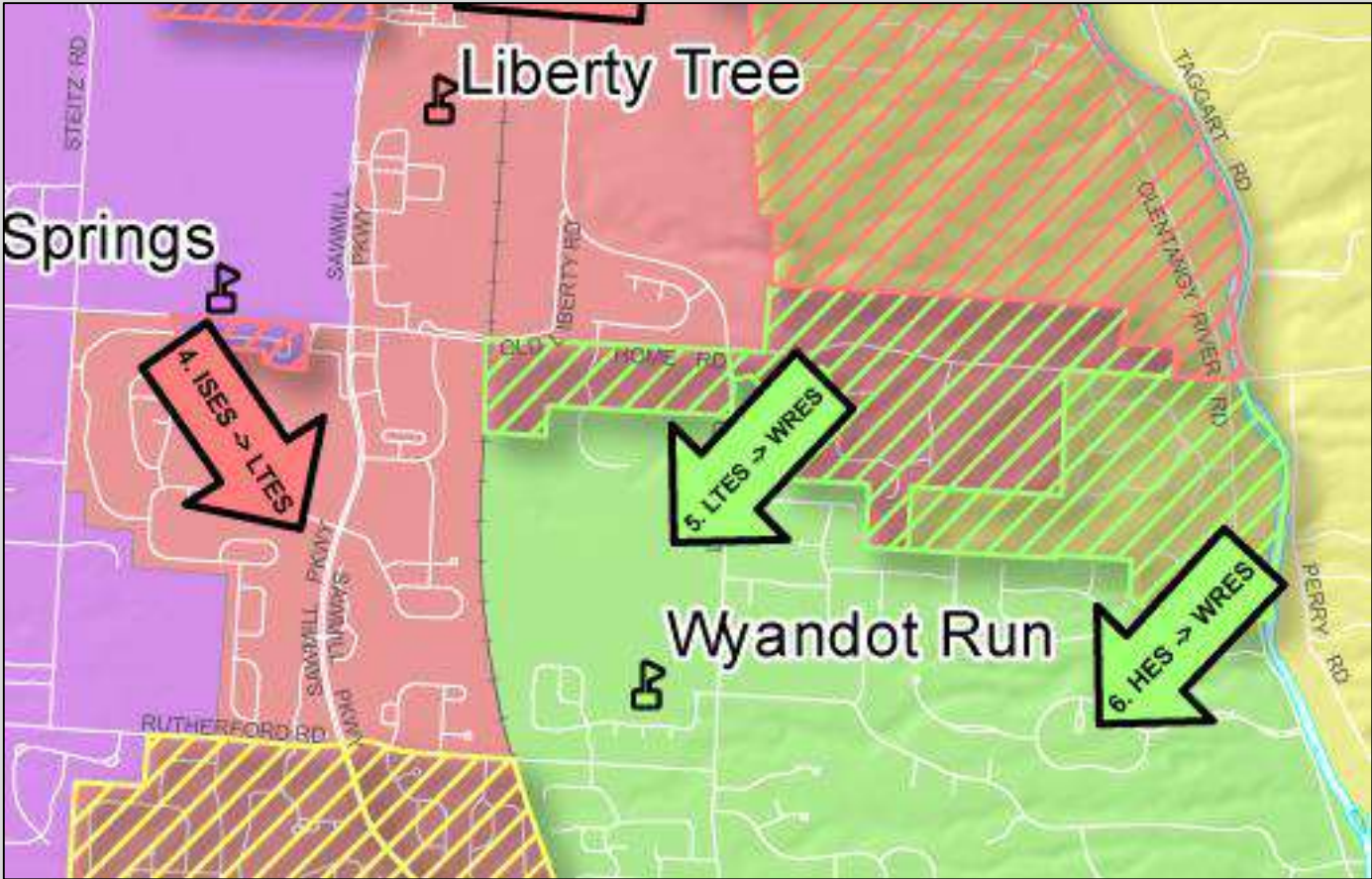

Change Area #	From School	To School	Current Subdivisions	Future Subdivisions
4	Indian Springs	Liberty Tree	Palisades at Golf Village (portion)	
5	Liberty Tree	Wyandot Run	Bridlespur	
6	Heritage	Wyandot Run	Trail's End	Allington Estates



Scenario A – Elementary Change Detail

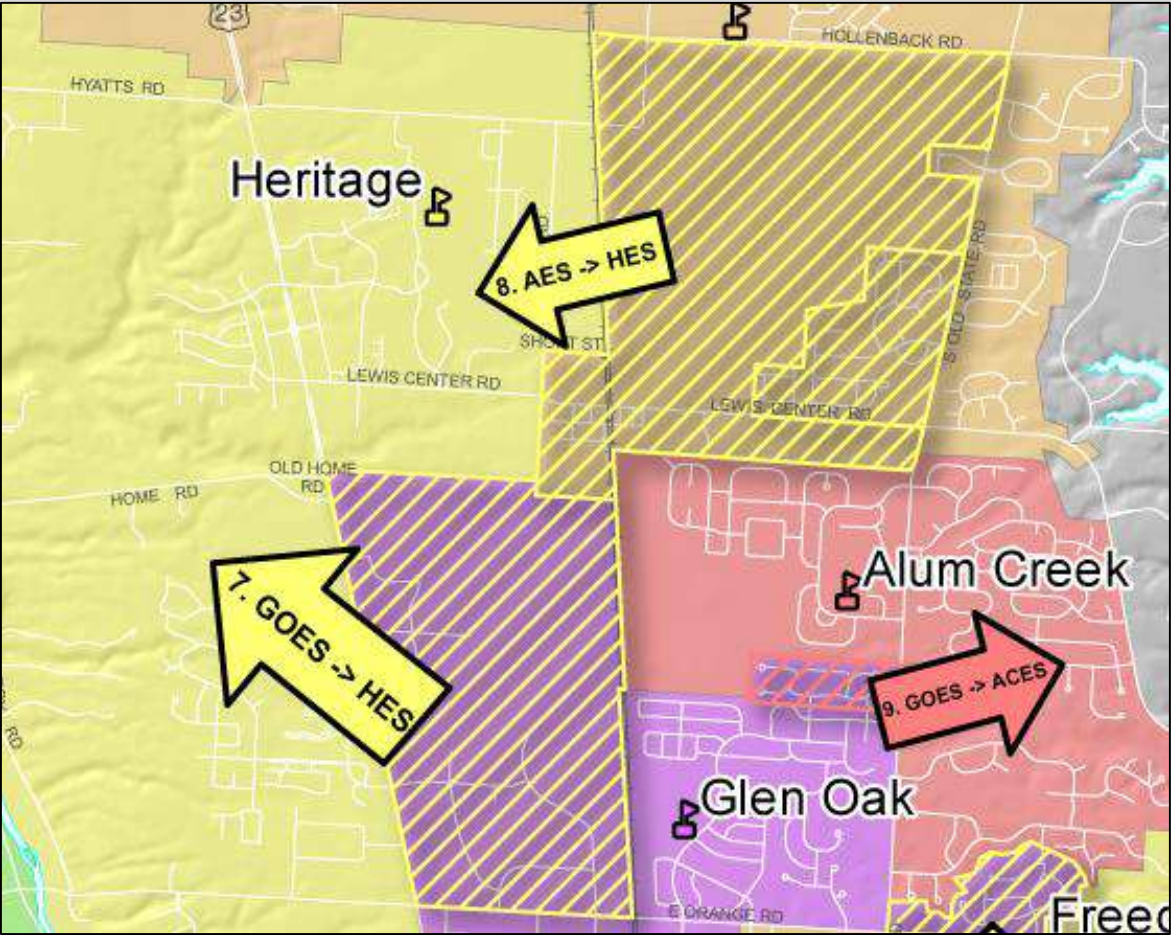

Change Area #	From School	To School	Current Subdivisions	Future Subdivisions
7	Glen Oak	Heritage		Slate Ridge
8	Arrowhead	Heritage	Meadows at Lewis Center Bryn Mawr	Evans Farms (south of Hollenback)
9	Glen Oak	Alum Creek	Alum Crossing	



Scenario A – Elementary Change Detail

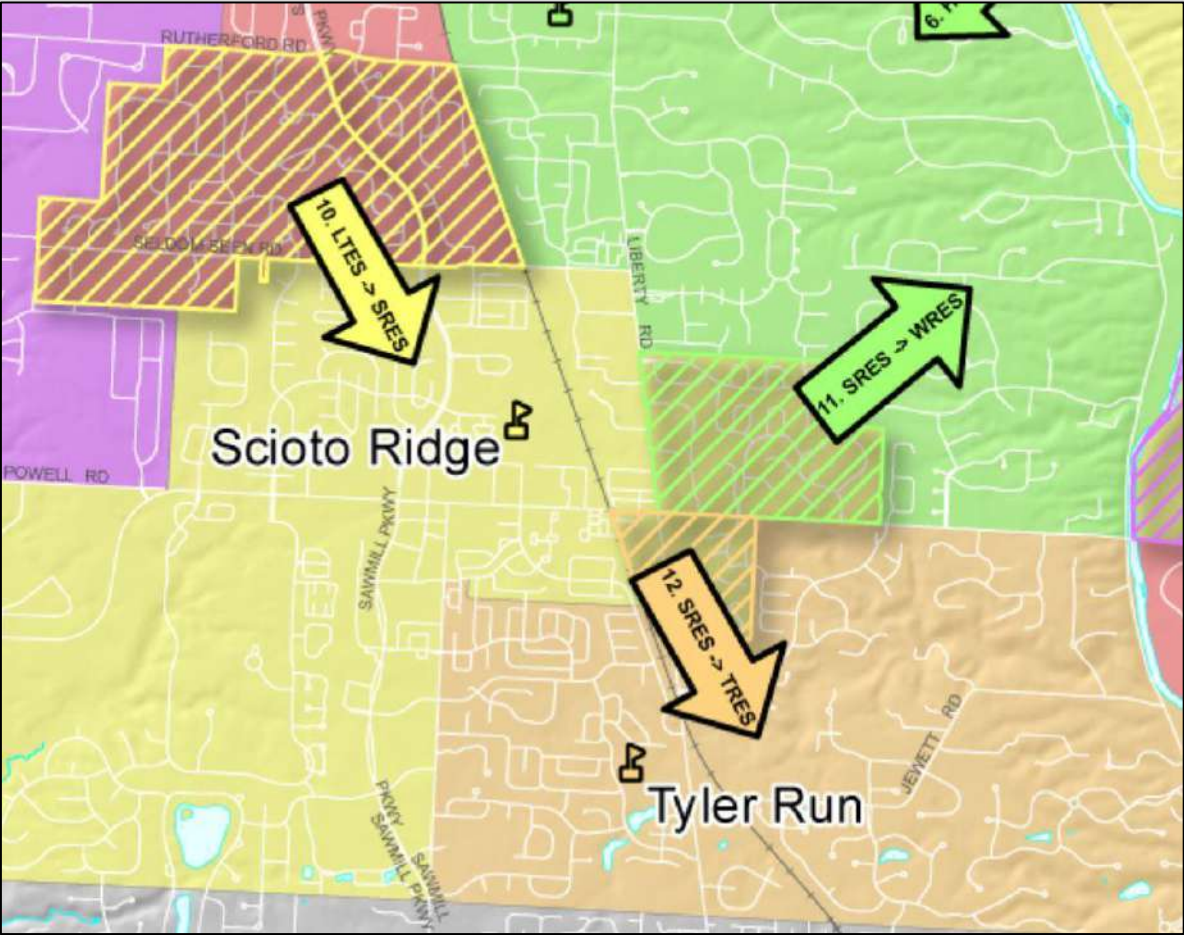

Change Area #	From School	To School	Current Subdivisions	Future Subdivisions
10	Liberty Tree	Scioto Ridge	Woods at Seldom Seen Preserve at Seldom Seen Golf Village (Sec. 1) Golf Village - Stone Bridge Golf Village Woods Golf Village Rutherford Golf Village Reserve Rutherford Estates	
11	Scioto Ridge	Wyandot Run	Olentangy Ridge	
12	Scioto Ridge	Tyler Run	Bartholomew Run	



Scenario A – Elementary Change Detail

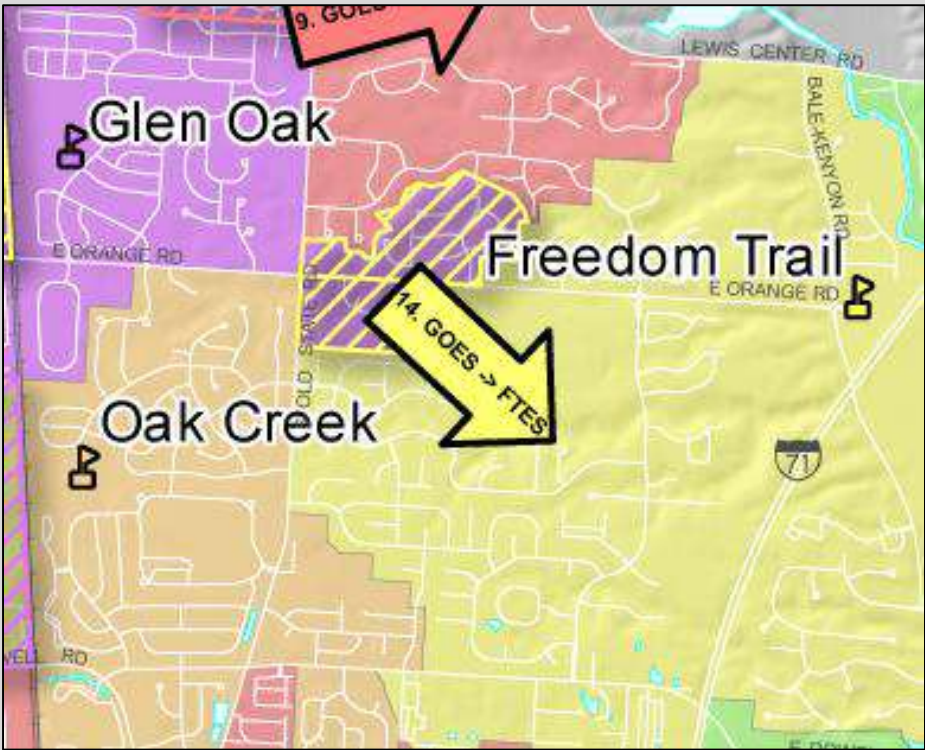
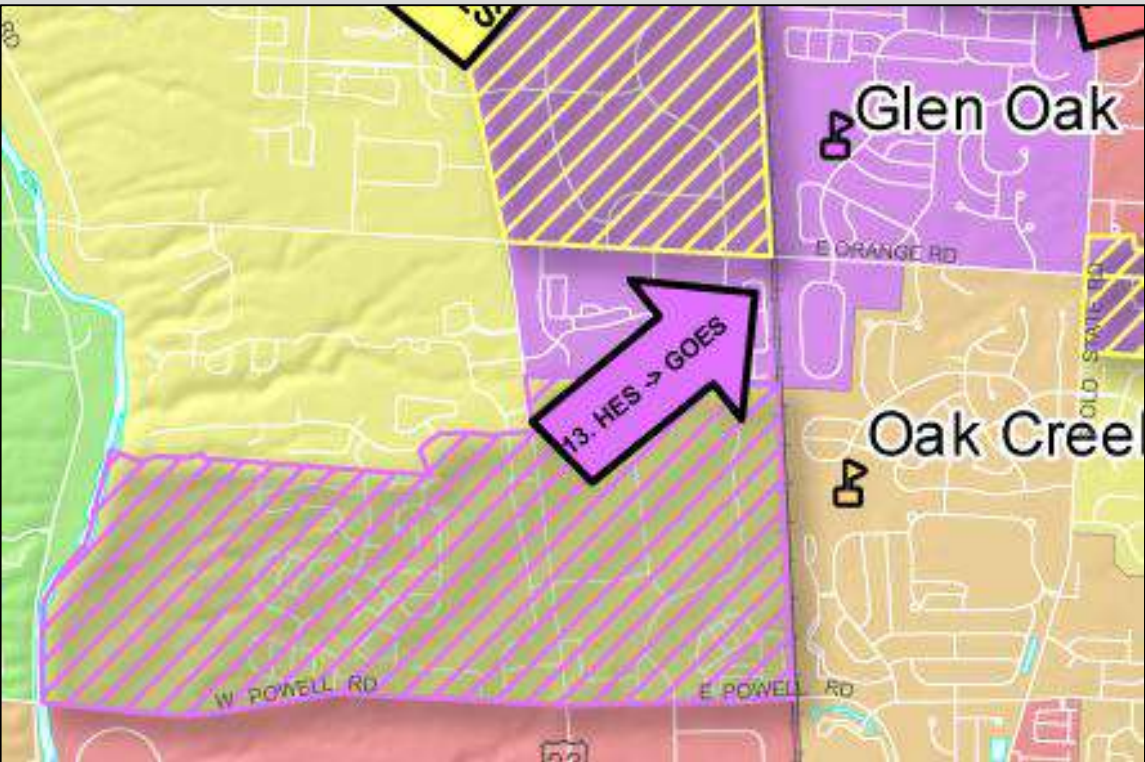

Change Area #	From School	To School	Current Subdivisions	Future Subdivisions
13	Heritage	Glen Oak	Green Meadows Highmeadows Village Foxridge Sycamore Meadows Burn Brae	
14	Glen Oak	Freedom Trail	Cross Creek Woods at Cross Creek	



Scenario A – Middle School

- ✓ **Would impact 901 students** (based on current 4th-6th grade enrollment)
- ✓ **Impacts all middle schools**

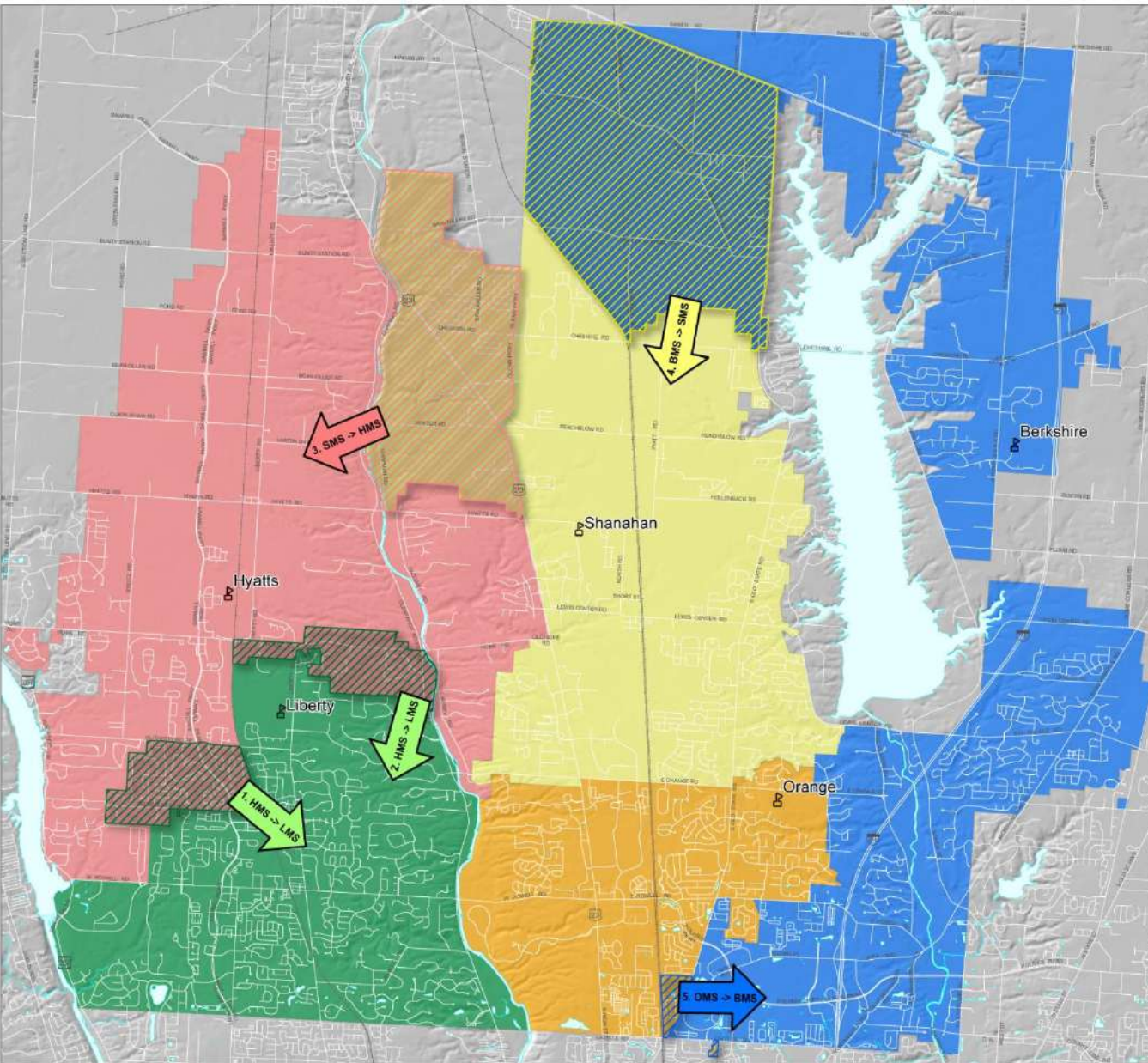

Scenario A – Middle School Change Detail

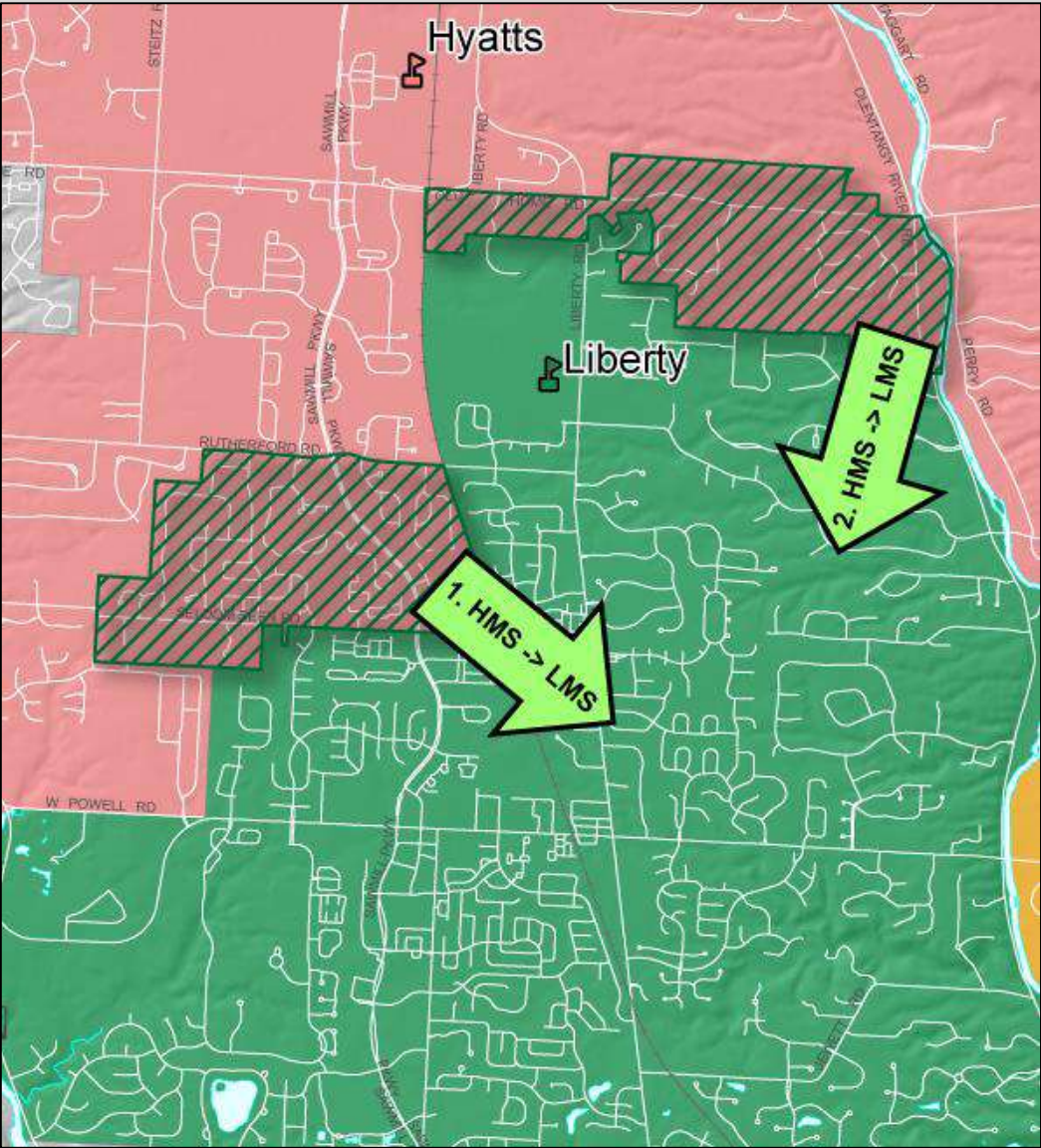

Change Area #	From School	To School	Current Subdivisions	Future Subdivisions
1	Hyatts	Liberty	Woods at Seldom Seen Preserve at Seldom Seen Golf Village (Sec. 1) Golf Village - Stone Bridge Golf Village Woods Golf Village Rutherford Golf Village Reserve Rutherford Estates	
2	Hyatts	Liberty	Bridlespur Trail's End	Allington Estates



Scenario A – Middle School Change Detail

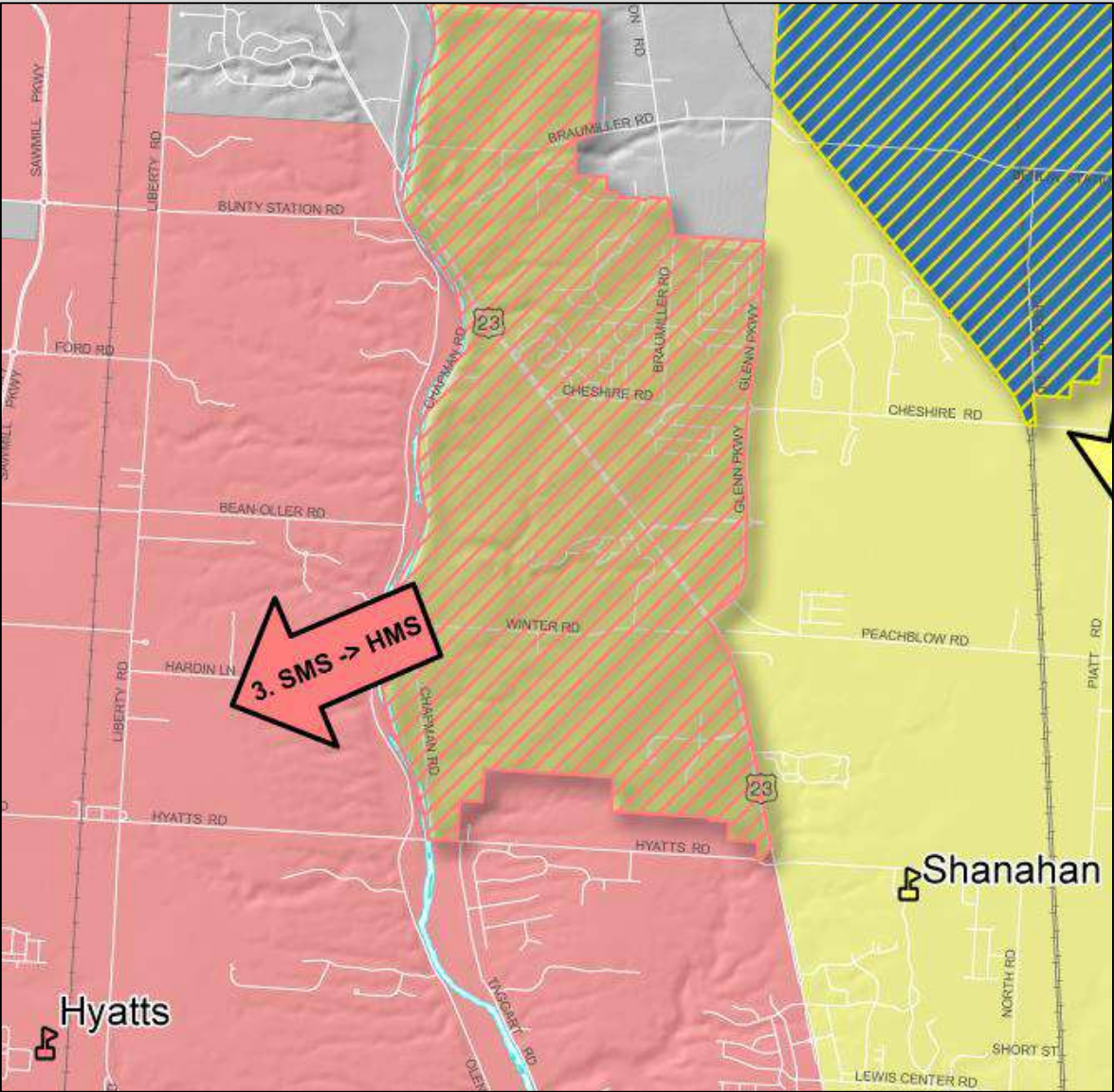

Change Area #	From School	To School	Current Subdivisions	Future Subdivisions
3	Shanahan	Hyatts	Cheshire Crossing (north and south) Lakes at Cheshire Dornoch Estates Braumiller Woods Estates at Braumiller Dornoch Estates Woods of Dornoch Methesco.	Stockdale Estates at Braumiller (final phase)



Scenario A – Middle School Change Detail

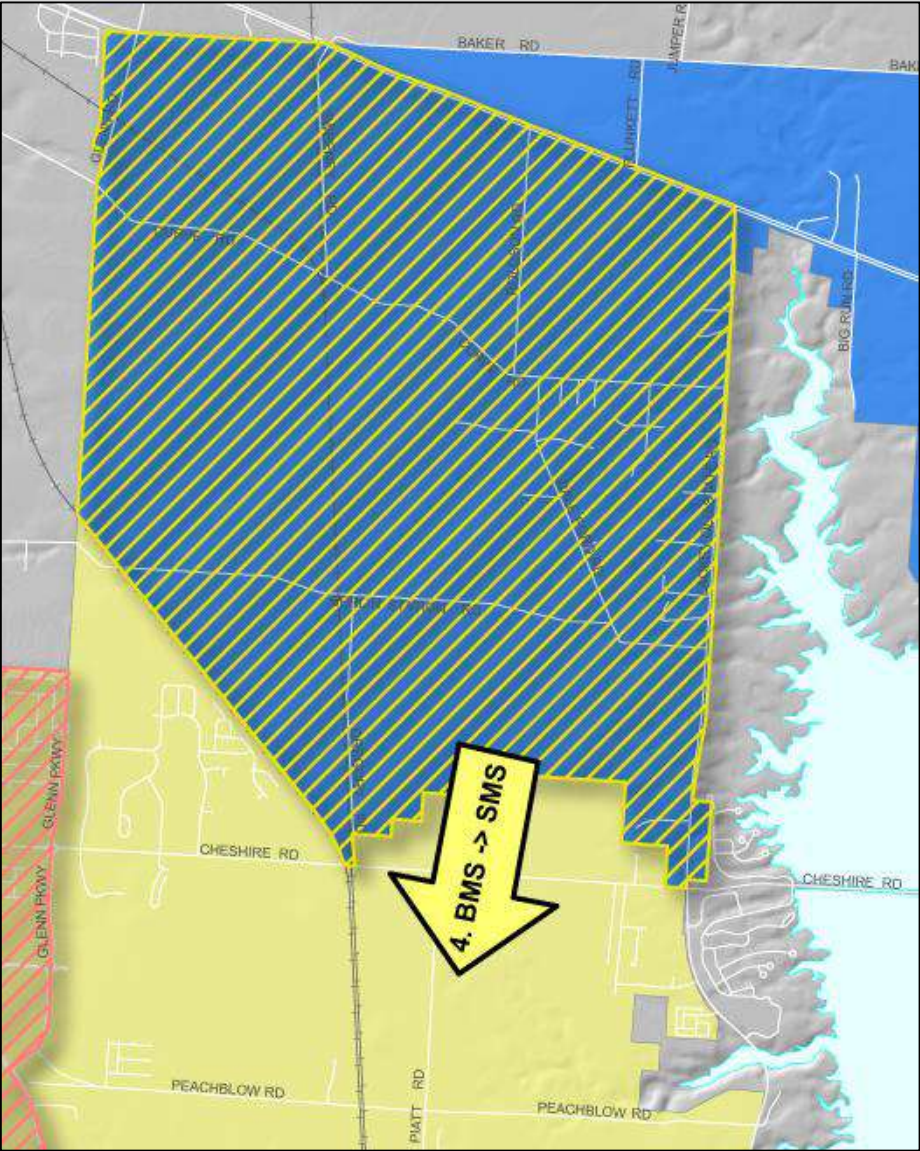

Change Area #	From School	To School	Current Subdivisions	Future Subdivisions
4	Berkshire	Shanahan	Bainbridge Ravines Winding Creek Estates Hidden Meadows Whispering Creek	Glenmead
5	Orange	Berkshire	Olentangy Glade Talia Court	

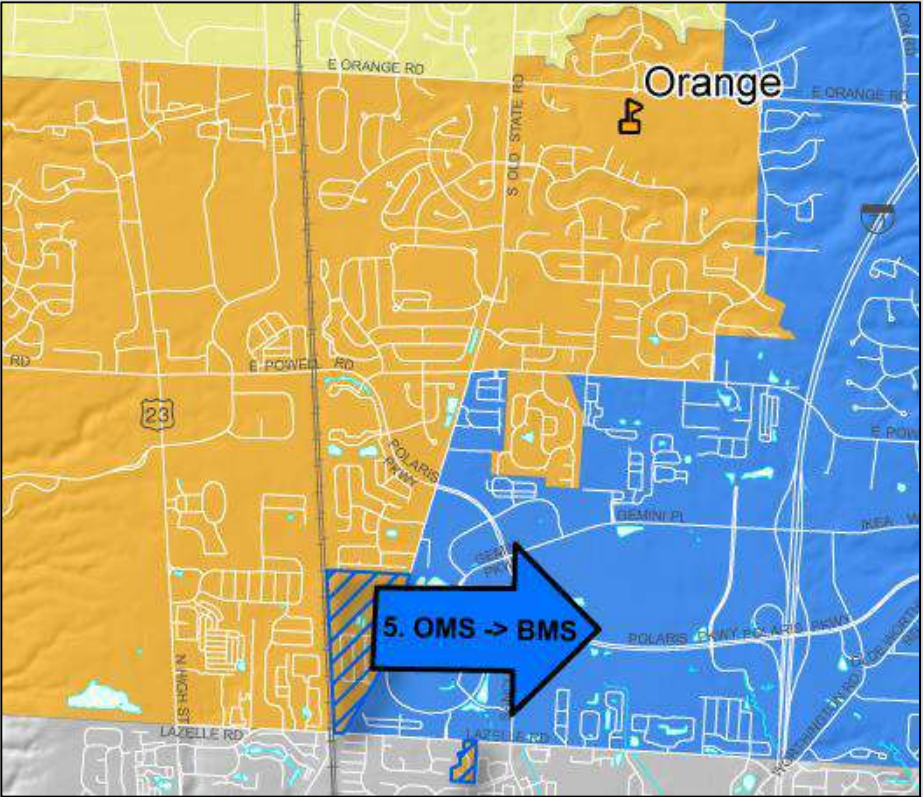

Scenario A – High School

- ✓ **Would impact 1,749 students** (based on current 7th-9th grade enrollment)
- ✓ **Impacts all high schools**

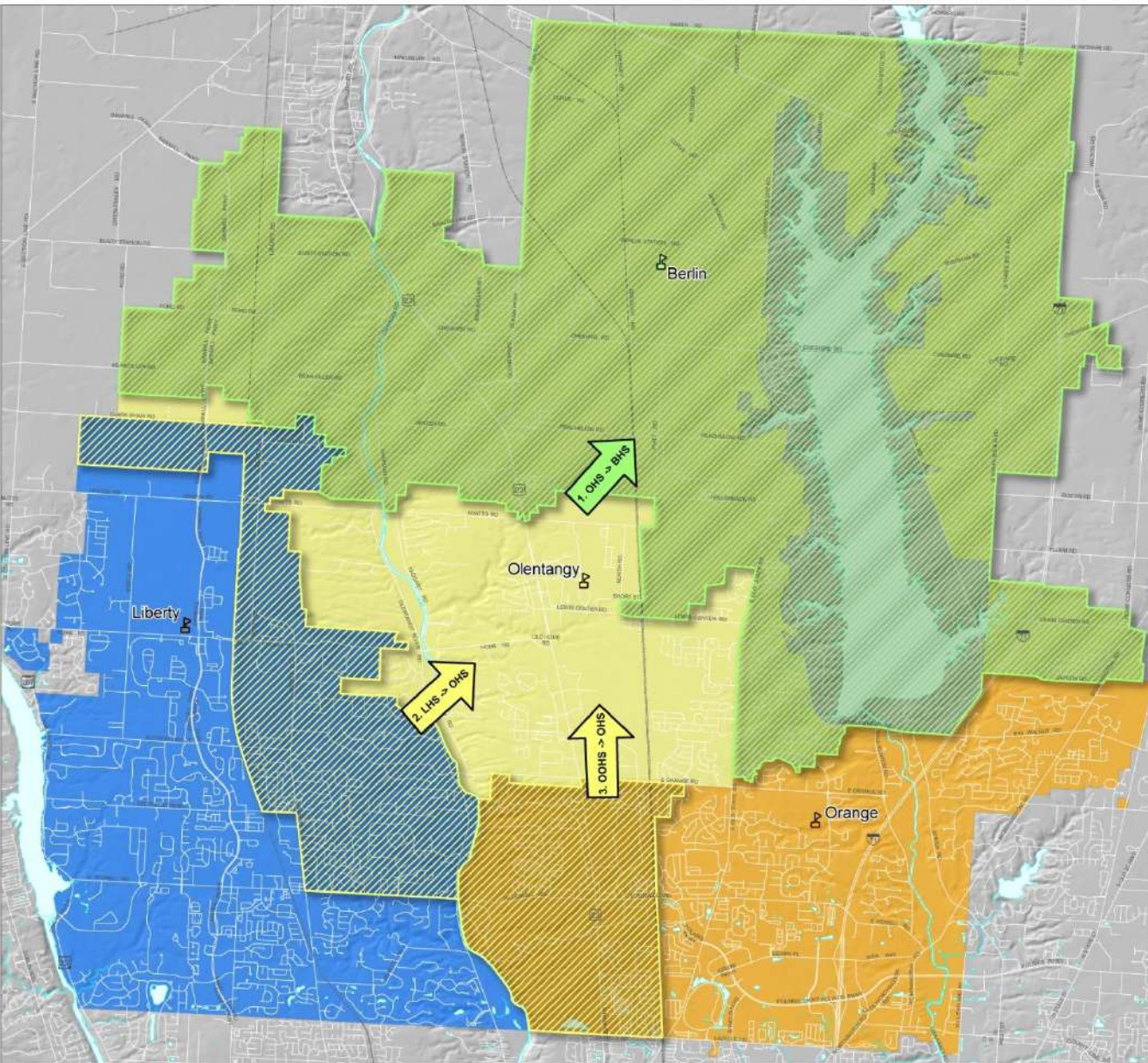

Scenario A – High School Change Detail

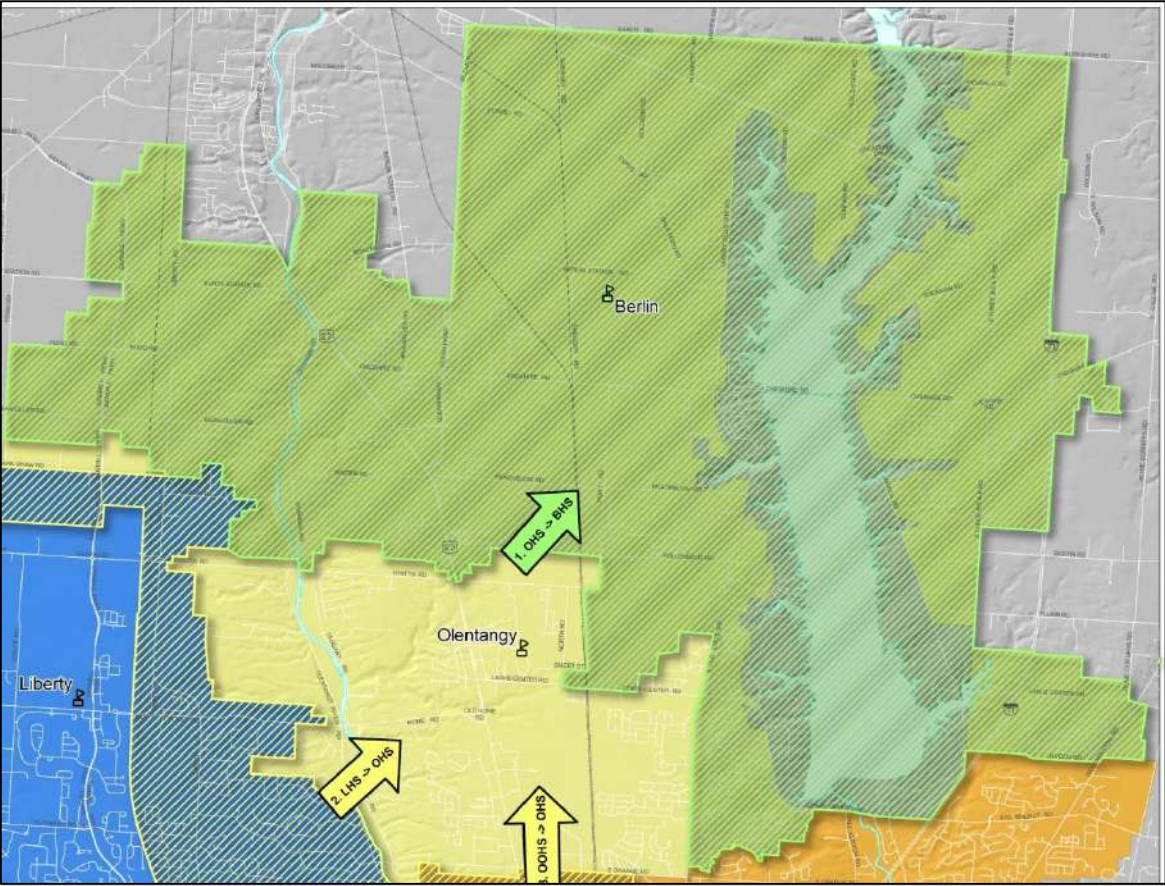

Change Area #	From School	To School	Current Subdivisions	
1	Olentangy	Berlin	Abbey Knoll Arbors at Cheshire Avonlea Bainbridge Ravines Belmont Place Braumiller Woods Cheshire Cove Cheshire Crossing (North & South) Cheshire Woods Cheshire Woods Estates Dornoch Estates Enclave at Glenross Estates at Braumiller (The) Estates at Sherman Lakes (The) Harbor Pointe Hidden Cove Hidden Creek Hidden Creek Estates Hidden Meadows Kesslebrooke Station Lake Shore Lakes at Cheshire Landings at Glenross Malabar Marina at Alum Creek Marisol	Meadows at Cheshire (The) Methesco Old Harbor Estates Olde State Farms Oldefield Estates Parkshore Piatt Meadows Ravines of Alum Creek (The) Reserve at Glenross (The) Reserve at Glenross (The) Roseland Shadow Creek Sheffield Park Sherman Lakes Shores (The) Summerwood Summerwood Lakes Tall Oaks Thorton Woods Twin Hickory Farm Whispering Creek Willow Springs Willow Springs North Winding Creek Estates Woods of Dornoch (The) Woodstone Worthington Arms

Future Subdivisions
Evan's Farm Northeast TIFF Communities at Glenross Stockdale Glenmead Fox Haven Farm Estates



Scenario A – High School Change Detail

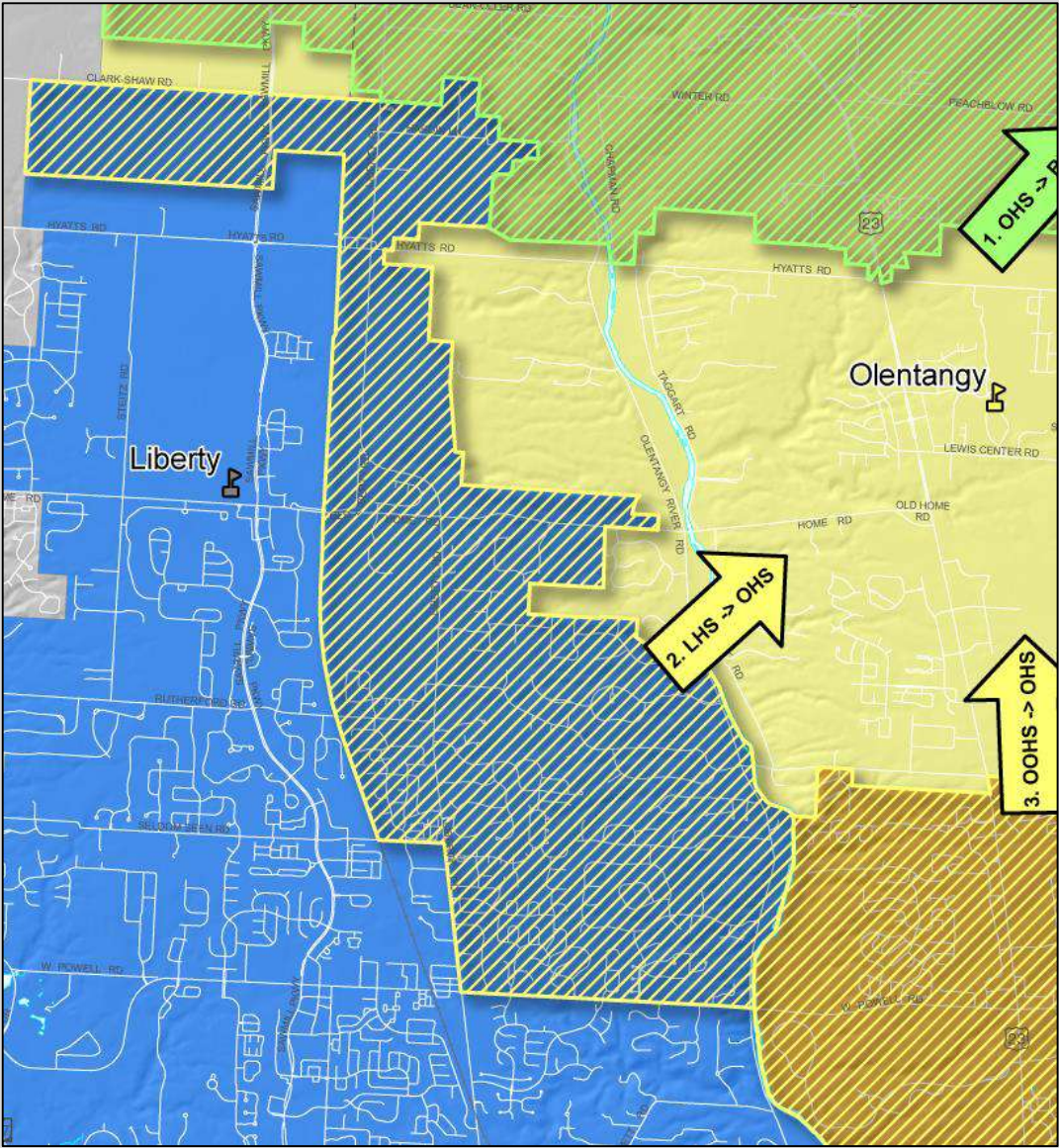

Change Area #	From School	To School	Current Subdivisions		
2	Liberty	Olentangy	Ashmoore Bridlespur Canterbury Chambers Glen Courtyards of Powell The Chase Dav entry Park Deseret Hardin Woods Lakes at Silverleaf Liberty Ridge	Liber Trace (Current and Future) Middlebury Estates Olentangy Ridge Powell Place Quail Meadows The Retreat Sherbourne Mews The Village of Powell Westchester Wingate Farms The Woods of Powell	The Woods of Powell (north) Woodland Glen Woodland Hall Woods at Wildcat Run

Future Subdivisions
Clarkshaw Moors Woodcrest Cross Mullen Trace Nelson Farms (final phase) Liberty Trace



Scenario A – High School Change Detail

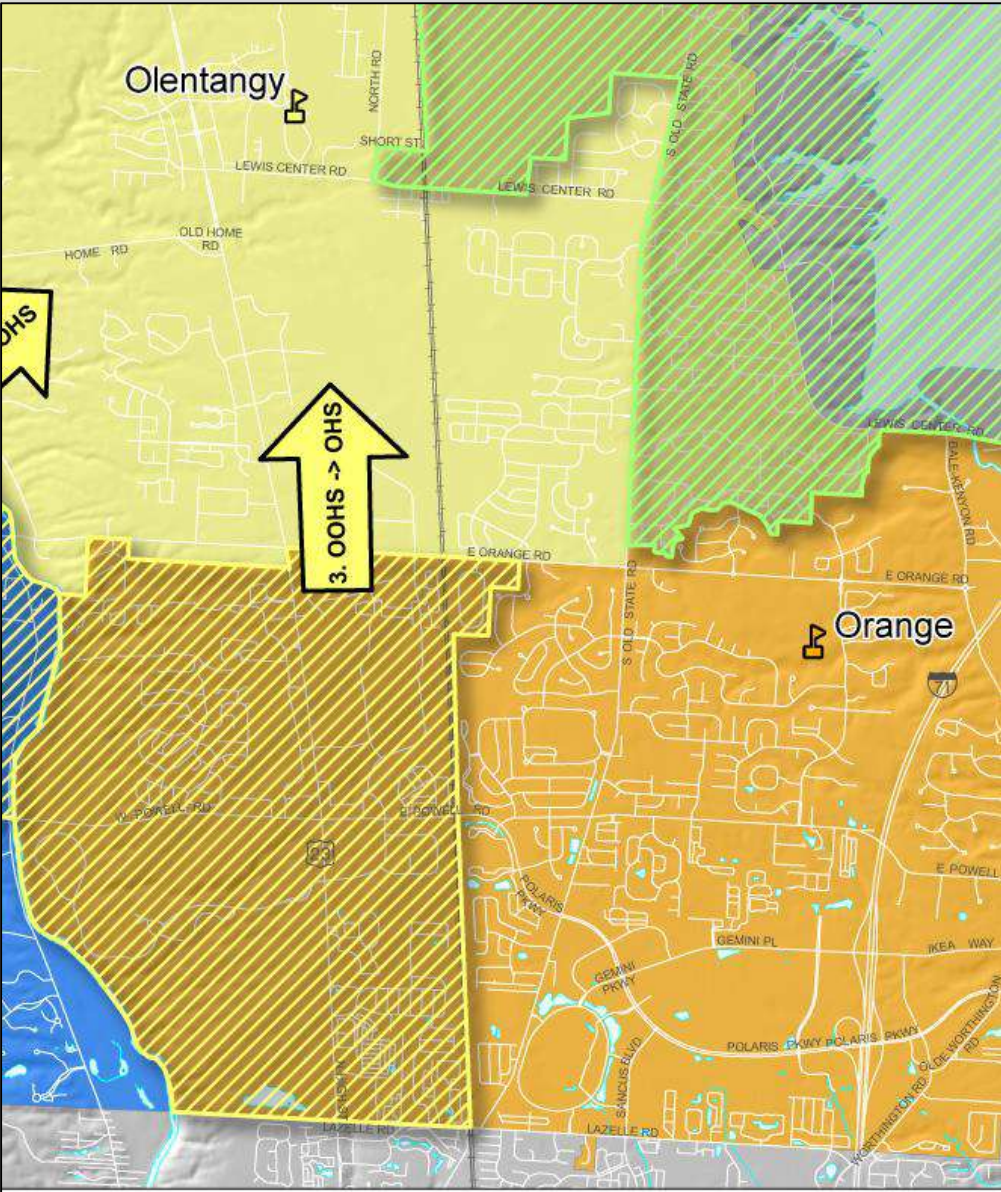

Change Area #	From School	To School	Current Subdivisions	
3	Orange	Olentangy	Burn Brae Deep Run at Riverbend Dooley's Orchard Foxridge Greenmeadows Hidden Ravines Hidden Reserve Hidden Springs Highmeadows Village Lakes of Olentangy Mirada Apartments Northpoint Meadows	Olentangy Meadows Remington Apartments Riverbend Sycamore Meadows Village of Olentangy Villas at Riverbend Woods of Olentangy

Future Subdivisions
Riverbend Addition Courtyards at Hidden Ravines (Condos)



Scenario A – Feeder Patterns

Feeder Pattern Diagram: This illustrates the feeder pattern for all schools in Scenario A. The diagram reads from the bottom to the top (Elementary -> Middle School -> High School). The number in parentheses (#) indicates that a school sends its students to more than one school at the next transition (a split). The percentages in the feeder show the extent of the splits.

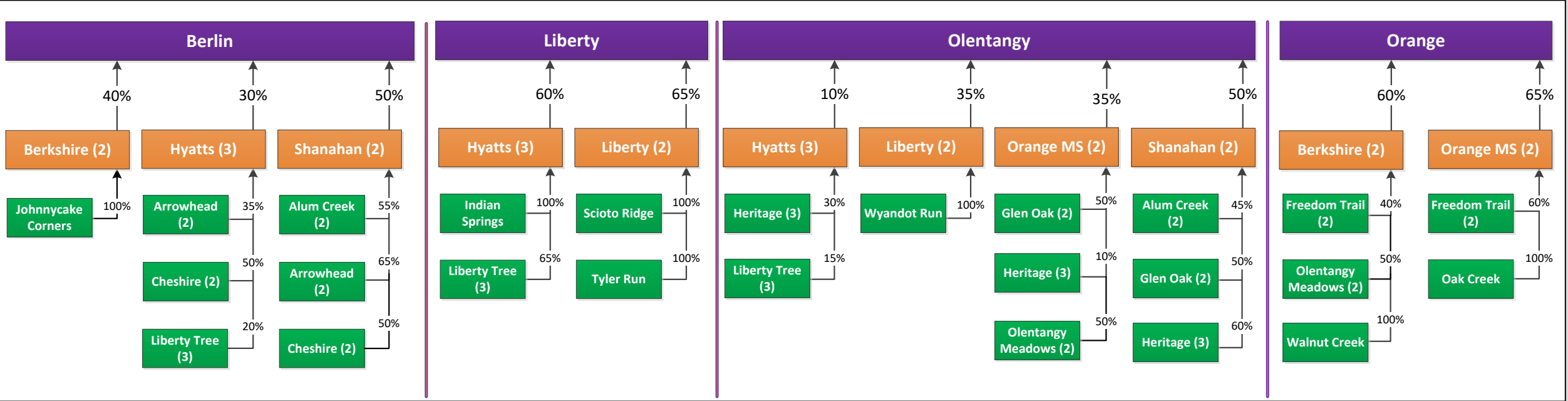

Scenario A – Other Considerations

- ✓ **Impacts a total of 3,859 students.**
- ✓ **All middle schools will split from middle school to high school, meaning no one middle school will feed exclusively to one high school.** (Current 100% feeders: Shanahan -> Olentangy, Orange -> Orange, Liberty -> Liberty)
- ✓ **Heritage will split between three middle schools (Shanahan, Orange, Hyatts).**
- ✓ **Only Olentangy students will move to Berlin, there are not any small areas for Liberty or Orange that would move to Berlin.**



Scenario B - Overview

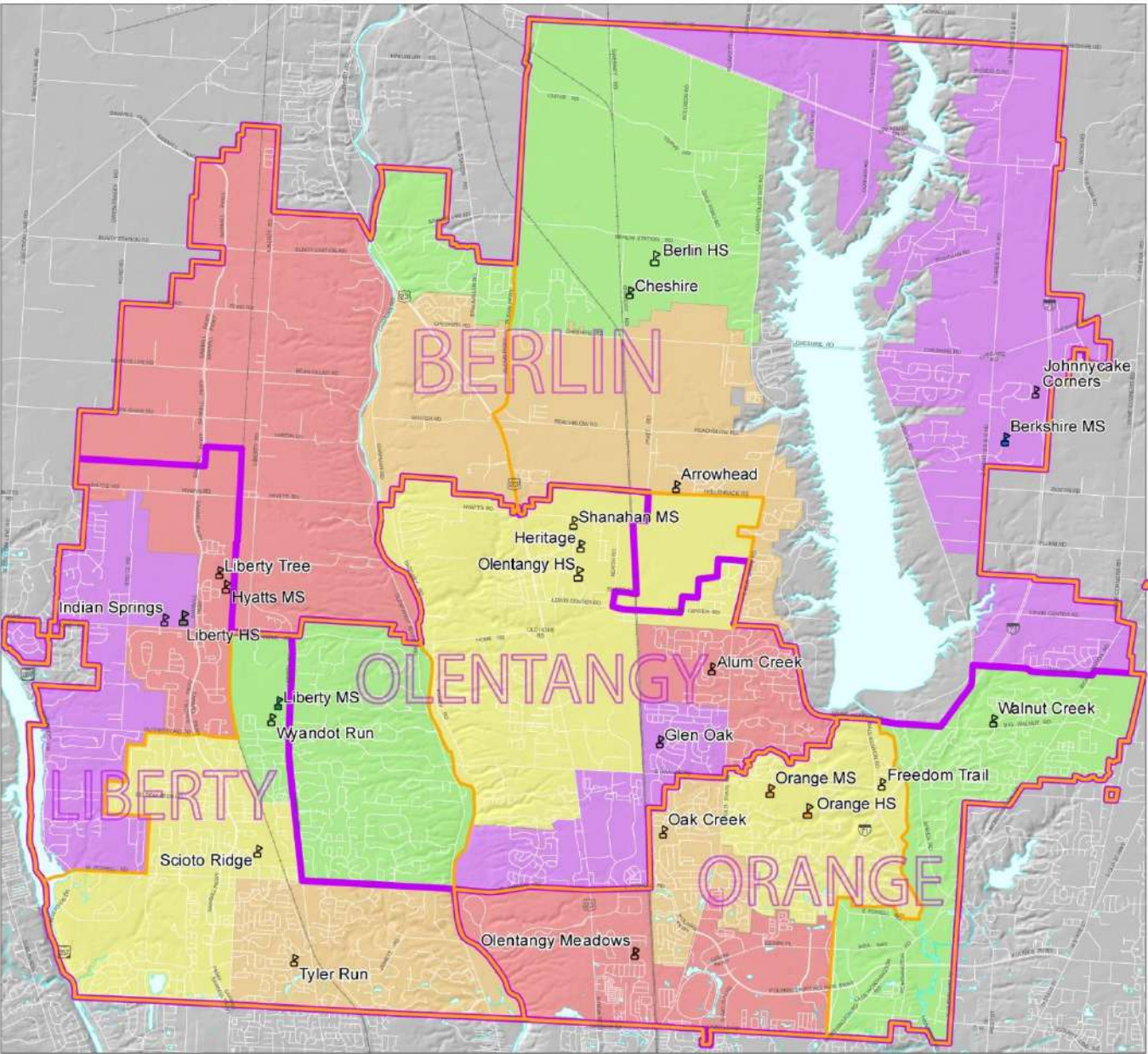

Elementary Schools	Capacity	Enrollment (2016-17)	Utilization (2016-17)
Alum Creek	675	590	87%
Arrowhead	650	568	87%
Cheshire	650	512	79%
Freedom Trail	650	709	109%
Glen Oak	650	632	97%
Heritage	650	460	71%
Indian Springs	650	584	90%
Johnnycake Corners	650	601	92%
Liberty Tree	650	544	84%
Oak Creek	650	656	101%
Olentangy Meadows	650	658	101%
Scioto Ridge	650	523	80%
Tyler Run	650	658	101%
Walnut Creek	650	605	93%
Wyandot Run	675	672	100%

Middle Schools	Capacity	Enrollment (2018-19)	Utilization (2018-19)
Berkshire	1,050	996	95%
Hyatts	1,050	875	83%
Liberty	1,000	1,028	103%
Orange	1,000	1,038	104%
Shanahan	1,100	895	81%

High Schools	Capacity	Enrollment (2018-19)	Utilization (2018-19)
Berlin	1,800	966	54%
Liberty	1,800	1,980	110%
Olentangy	1,800	1,665	93%
Orange	1,800	1,896	105%

High Schools	Capacity	Enrollment (2019-20)	Utilization (2019-20)
Berlin	1,800	1,306	73%
Liberty	1,800	1,871	104%
Olentangy	1,800	1,576	88%
Orange	1,800	1,893	105%

Elementary: Based on current K-5 live-in enrollment.

Middle Schools (2018-19): Based on current 4th-6th grade live-in enrollment.

High Schools (2018-19): Based on current 7th-10th grade live-in enrollment, assuming 10th graders (seniors) finish at current school.

High Schools (2019-20): Based on current 6th-9th grade live-in enrollment.



Scenario B - Elementary

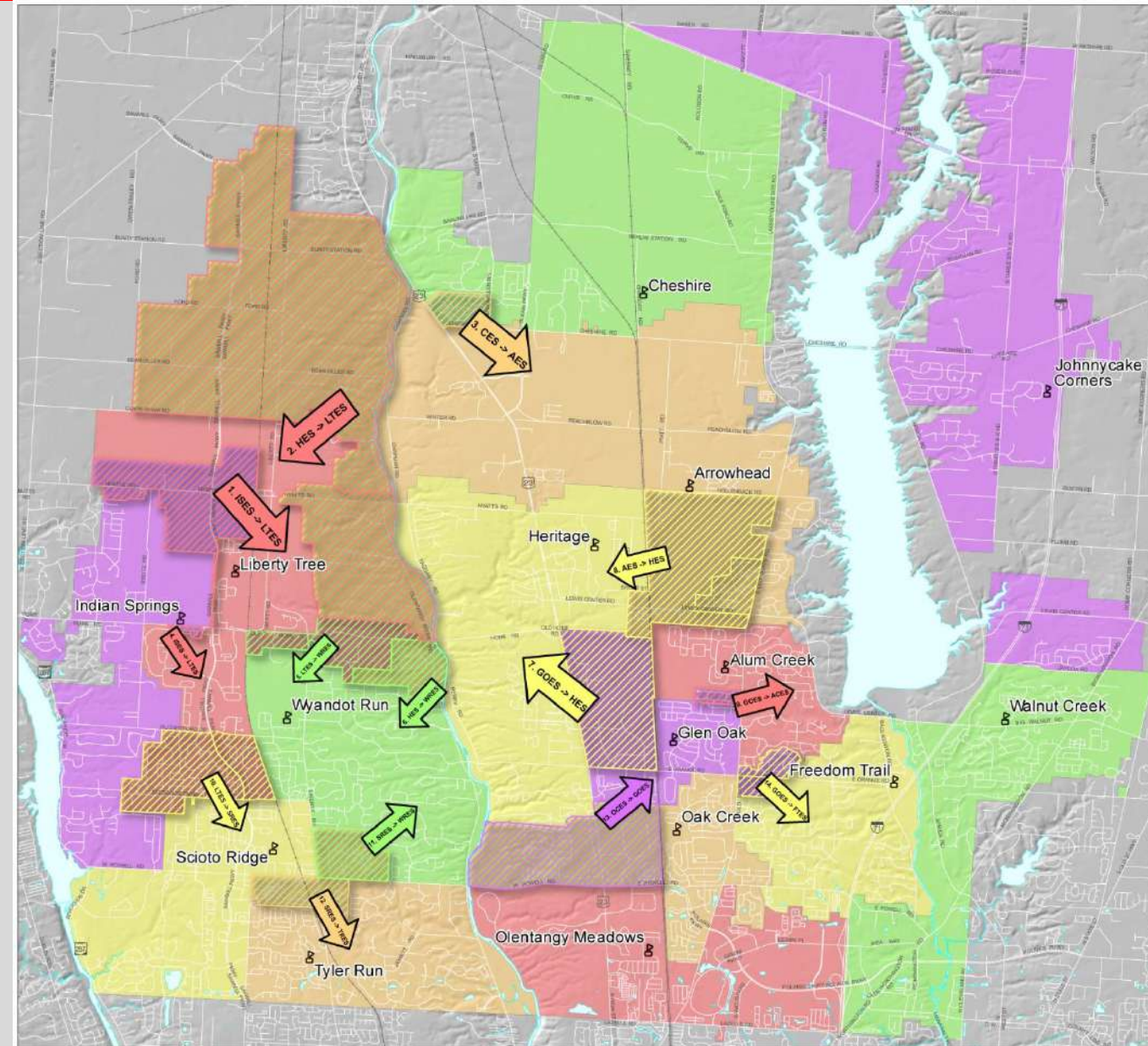

- ✓ **Would impact 1,166 students** (based on current K-5 enrollment)
- ✓ **Impacts 11 out of 15 elementary schools**
 - ✓ Johnnycake Corners, Oak Creek, Olentangy Meadows, and Walnut Creek are unchanged



Scenario B – Elementary Change Detail

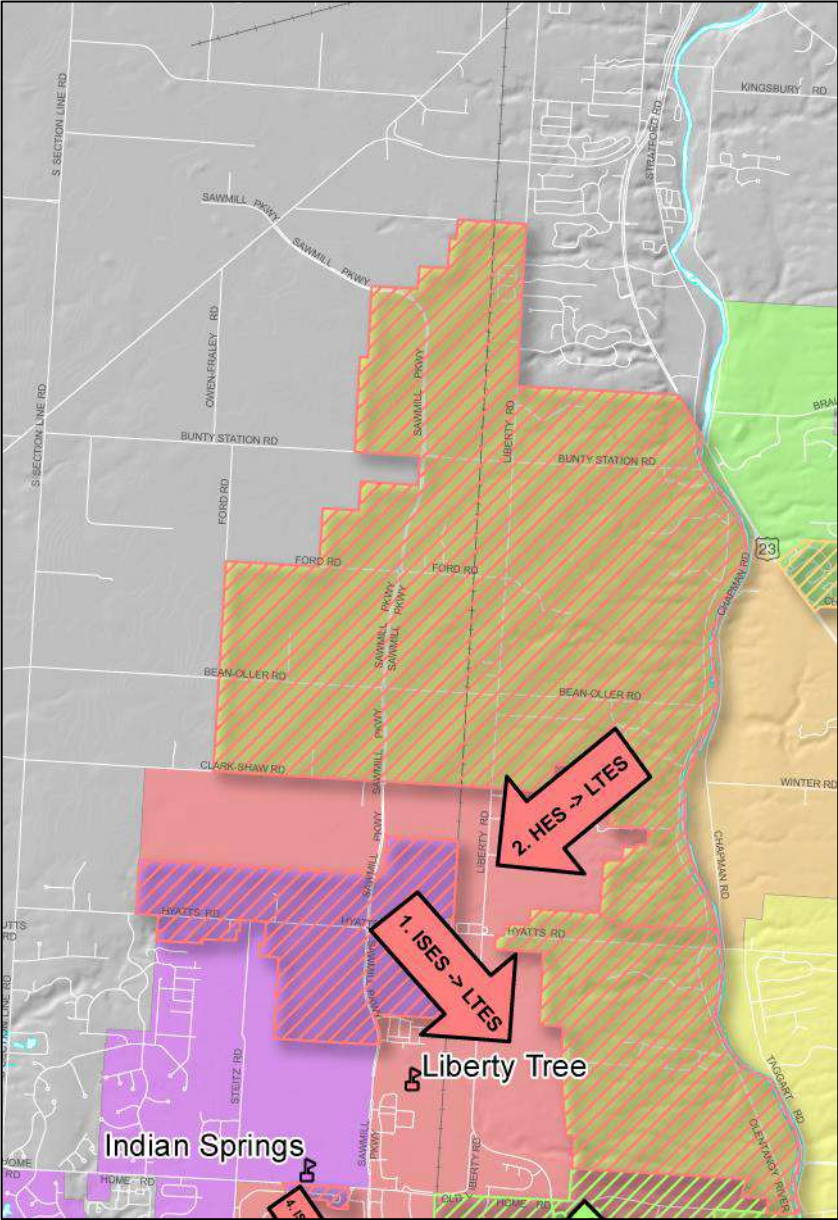

Change Area #	From School	To School	Current Subdivisions	Future Subdivisions
1	Indian Springs	Liberty Tree		Heather Ridge Woodcrest Cross (south)
2	Heritage	Liberty Tree	Kesselbrooke Station Nelson Farms Timber Lake	
3	Cheshire	Arrowhead	Cheshire Crossing (north)	

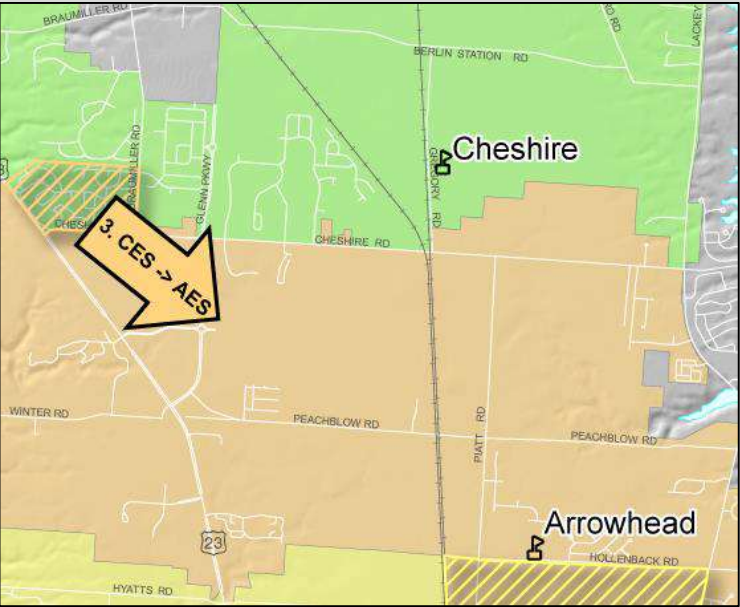

Scenario B – Elementary Change Detail

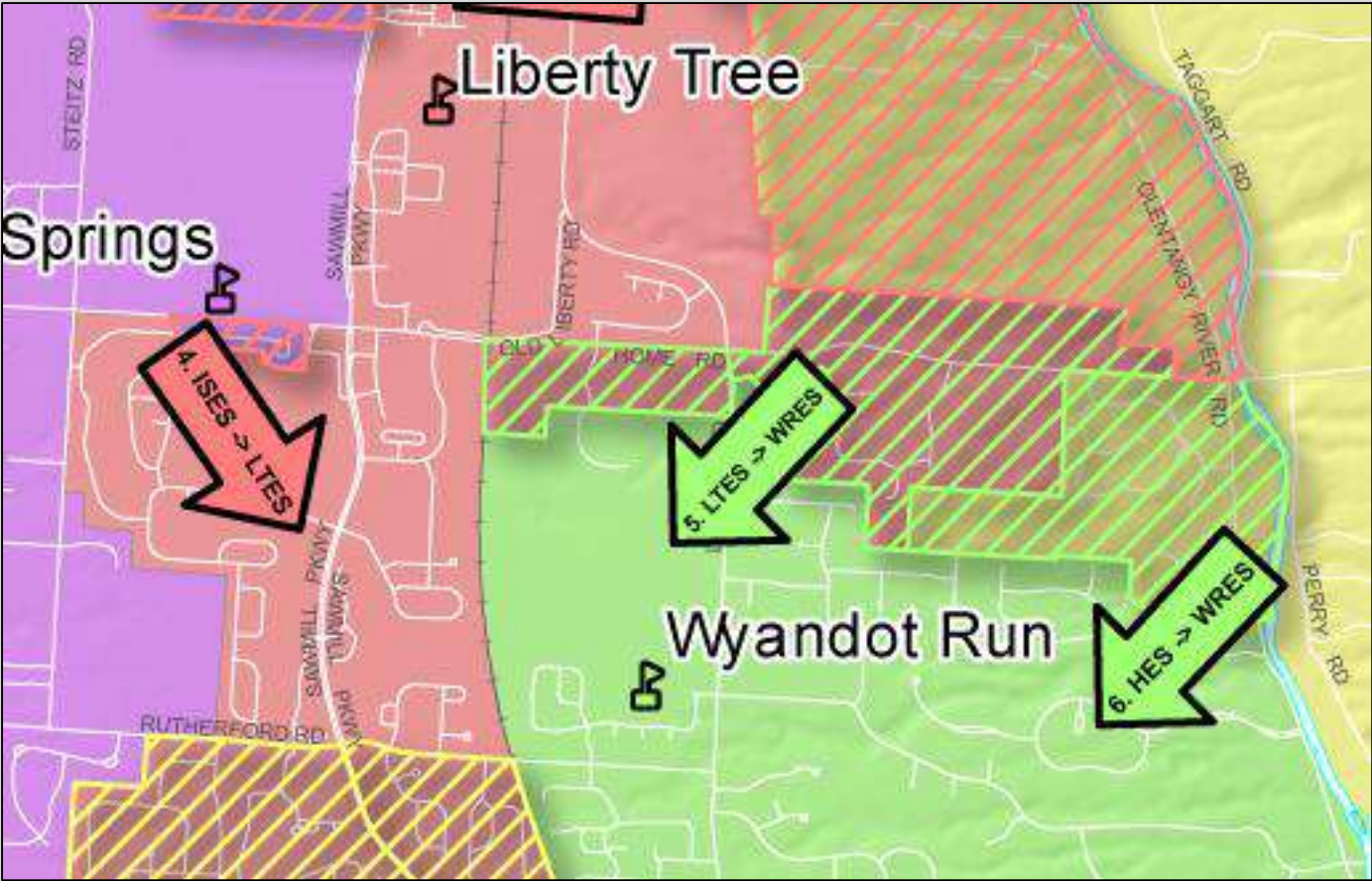

Change Area #	From School	To School	Current Subdivisions	Future Subdivisions
4	Indian Springs	Liberty Tree	Palisades at Golf Village (portion)	
5	Liberty Tree	Wyandot Run	Bridlespur	
6	Heritage	Wyandot Run	Trail's End	Allington Estates



Scenario B – Elementary Change Detail

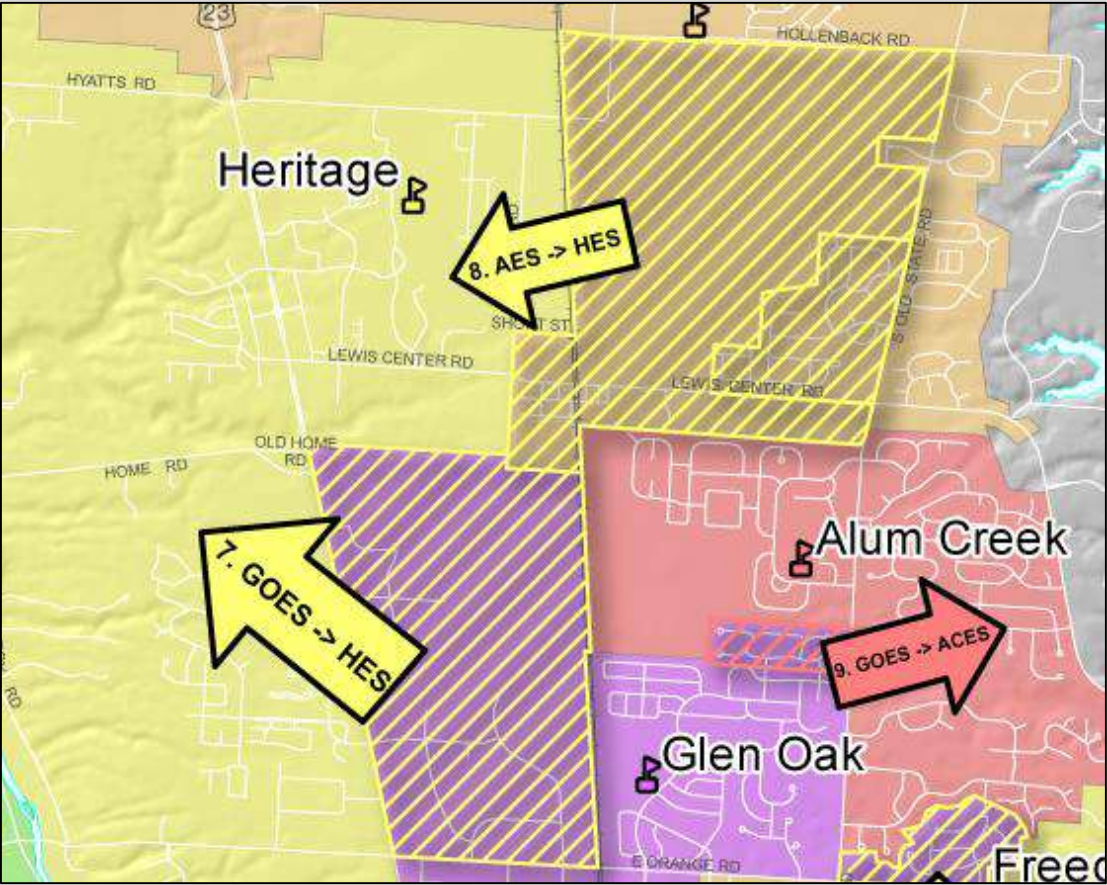

Change Area #	From School	To School	Current Subdivisions	Future Subdivisions
7	Glen Oak	Heritage		Slate Ridge
8	Arrowhead	Heritage	Meadows at Lewis Center Bryn Mawr	Evans Farms (south of Hollenback)
9	Glen Oak	Alum Creek	Alum Crossing	



Scenario B – Elementary Change Detail

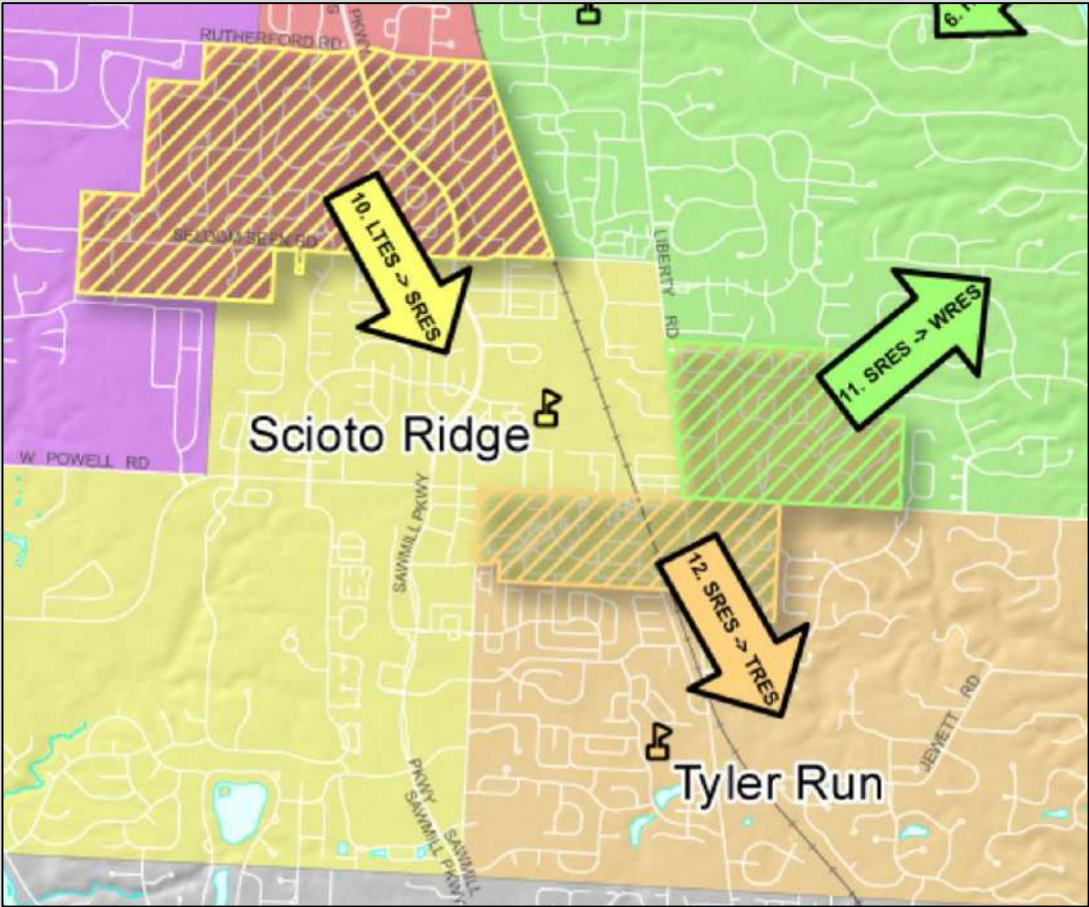

Change Area #	From School	To School	Current Subdivisions	Future Subdivisions
10	Liberty Tree	Scioto Ridge	Woods at Seldom Seen Preserve at Seldom Seen Golf Village (Sec. 1) Golf Village - Stone Bridge Golf Village Woods Golf Village Rutherford Golf Village Reserve Rutherford Estates	
11	Scioto Ridge	Wyandot Run	Olentangy Ridge	
12	Scioto Ridge	Tyler Run	Bartholomew Run Murphy's Park Murphy's Crossing Condo Village at Murphy Park	



Scenario B – Elementary Change Detail

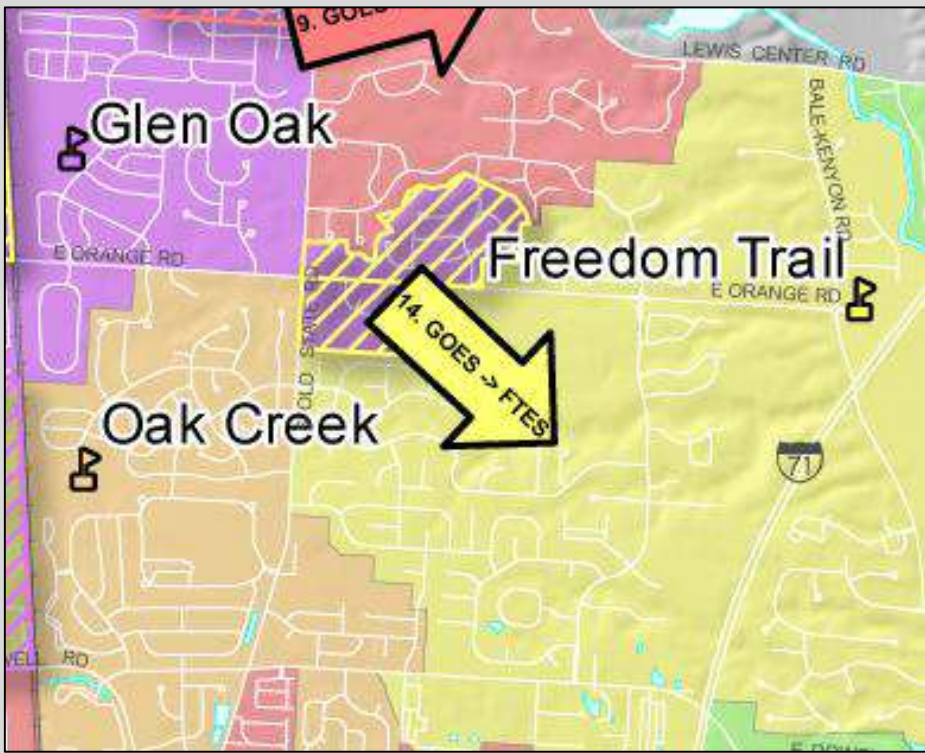
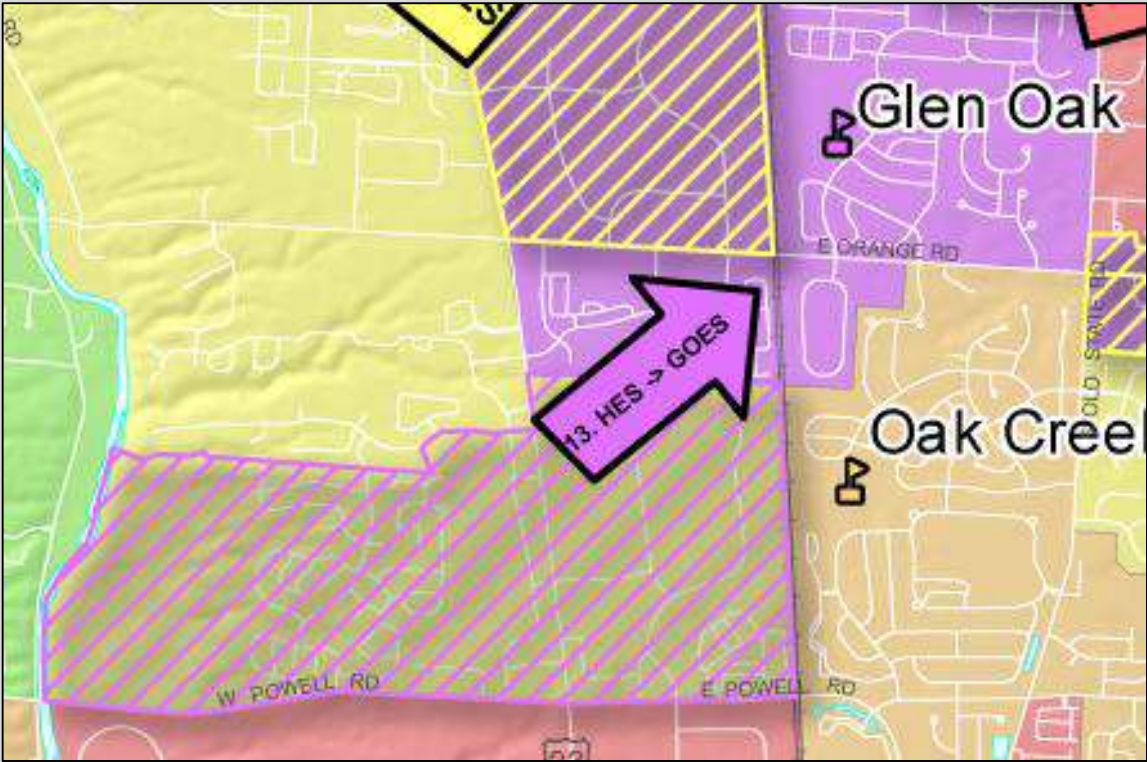

Change Area #	From School	To School	Current Subdivisions	Future Subdivisions
13	Heritage	Glen Oak	Green Meadows Highmeadows Village Foxridge Sycamore Meadows Burn Brae	
14	Glen Oak	Freedom Trail	Cross Creek Woods at Cross Creek	



Scenario B – Middle School

- ✓ **Would impact 1,152 students** (based on current 4th-6th grade enrollment)
- ✓ **Impacts all middle schools**

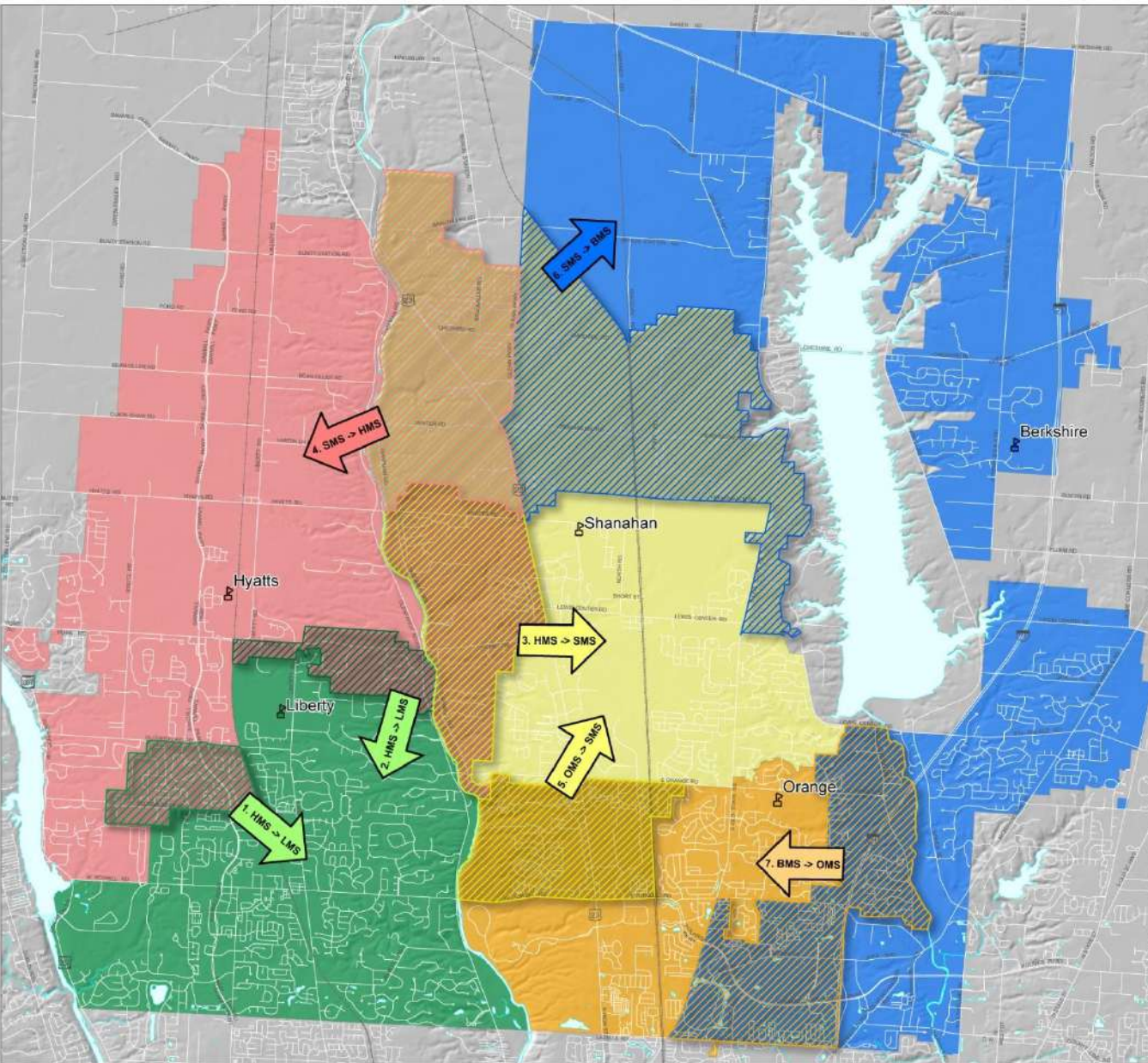

Scenario B – Middle School Change Detail

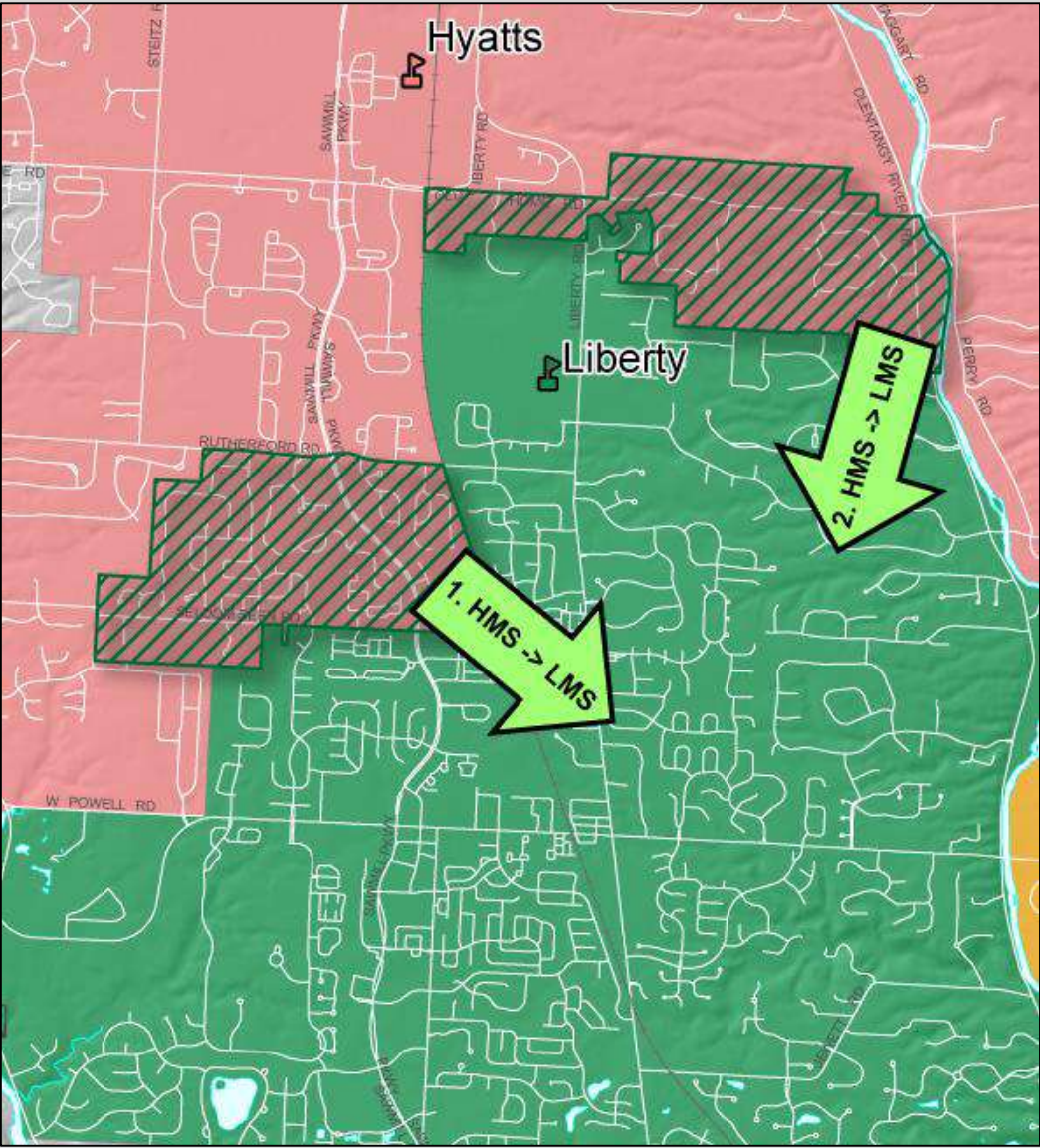

Change Area #	From School	To School	Current Subdivisions	Future Subdivisions
1	Hyatts	Liberty	Woods at Seldom Seen Preserve at Seldom Seen Golf Village (Sec. 1) Golf Village - Stone Bridge Golf Village Woods Golf Village Rutherford Golf Village Reserve Rutherford Estates	
2	Hyatts	Liberty	Bridlespur Trail's End	Allington Estates



Scenario B – Middle School Change Detail

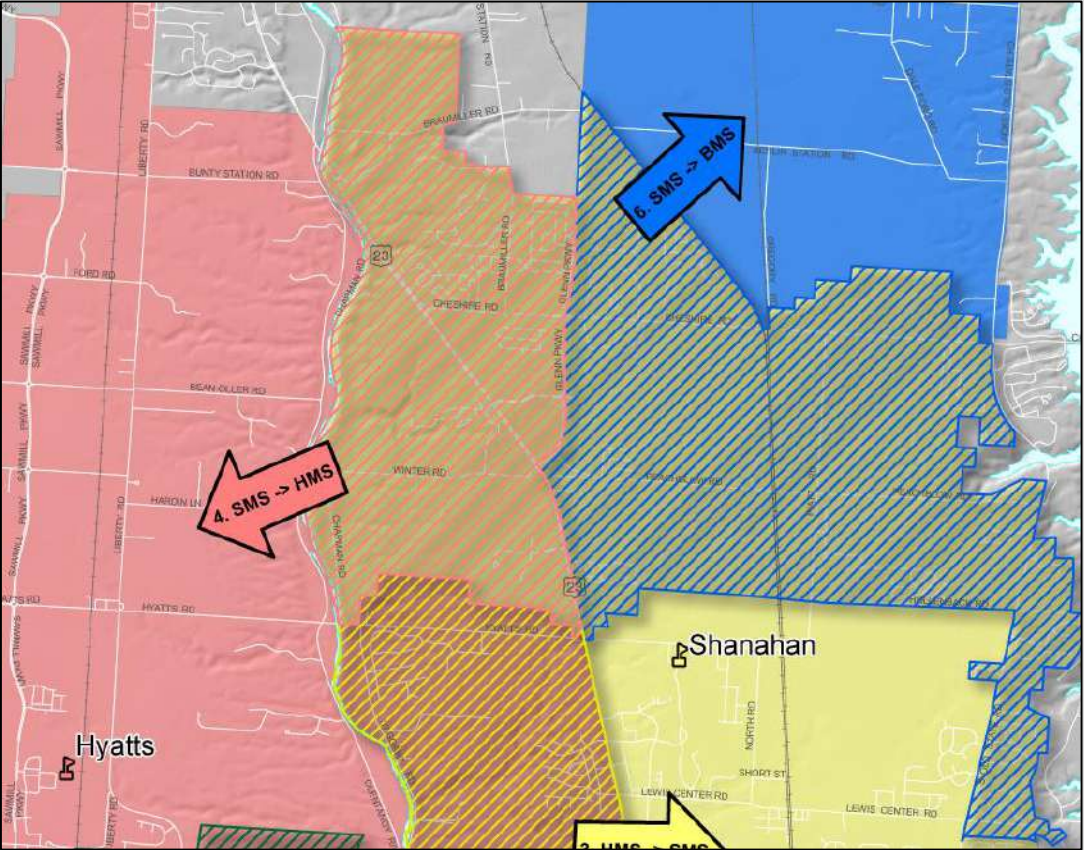

Change Area #	From School	To School	Current Subdivisions	Future Subdivisions
4	Shanahan	Hyatts	Cheshire Crossing (north and south) Lakes at Cheshire Dornoch Estates Braumiller Woods Estates at Braumiller Woods of Dornoch Methesco	
6	Shanahan	Berkshire	Avonlea Belmont Place Cheshire Cove Enclave at Glenross Hidden Cove Landings at Glenross Marina at Glenross Old Harbor Estates Oldefield Estates Piatt Meadows Reserve at Glenross Shadow Creek Willow Springs Willow Springs North Worthington Arms	Communities at Glenross (south) Glenross (north)



Scenario B – Middle School Change Detail

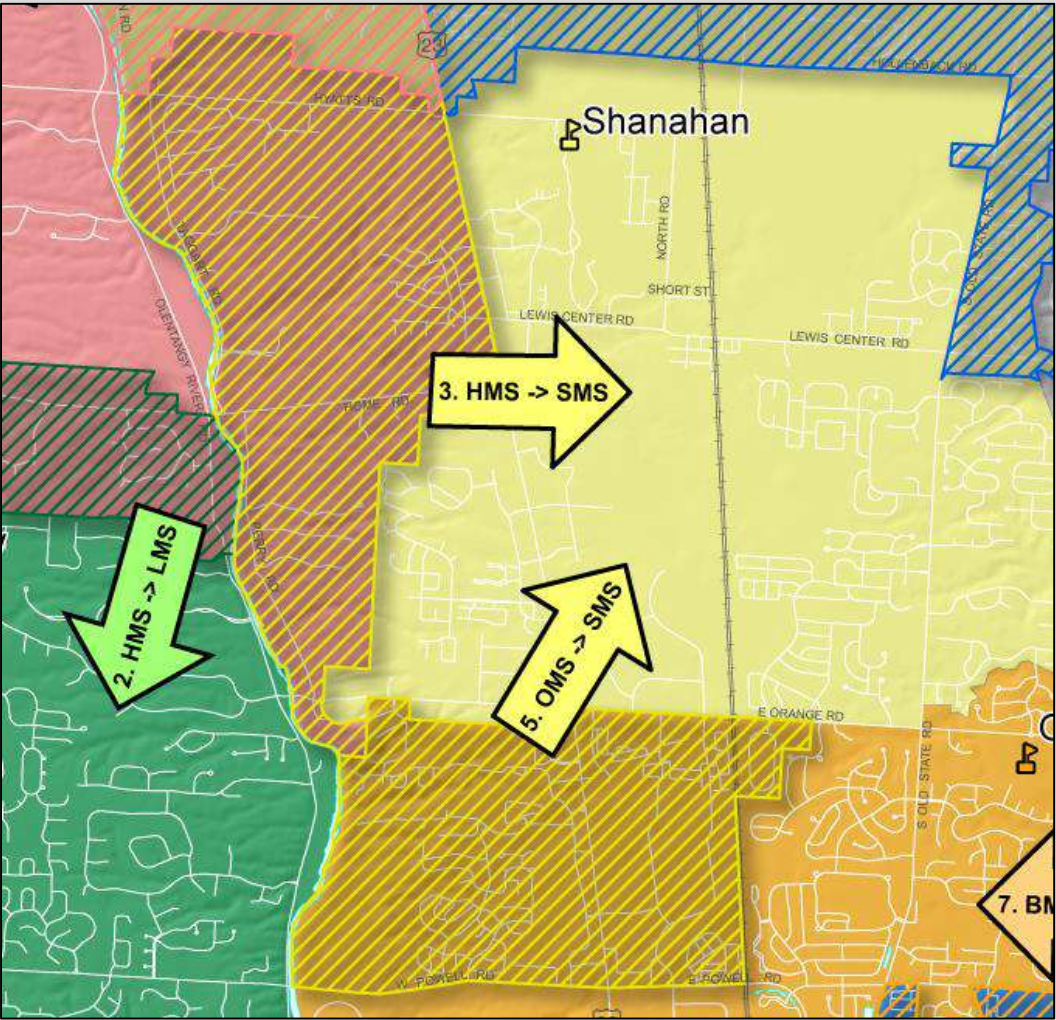

Change Area #	From School	To School	Current Subdivisions	Future Subdivisions
3	Hyatts	Shanahan	The Notch Olentangy Crossing (west) Olentangy Falls	Olentangy Falls (expansions)
5	Orange	Shanahan	Burn Brae Deep Run at Riverbend Dooley's Orchard Foxridge Green Meadows Hidden Ravines Hidden Reserve Hidden Springs Highmeadows Village Northpoint Meadows Riverbend Sycamore Meadows Villas at Riverbend (condos)	



Scenario B – Middle School Change Detail

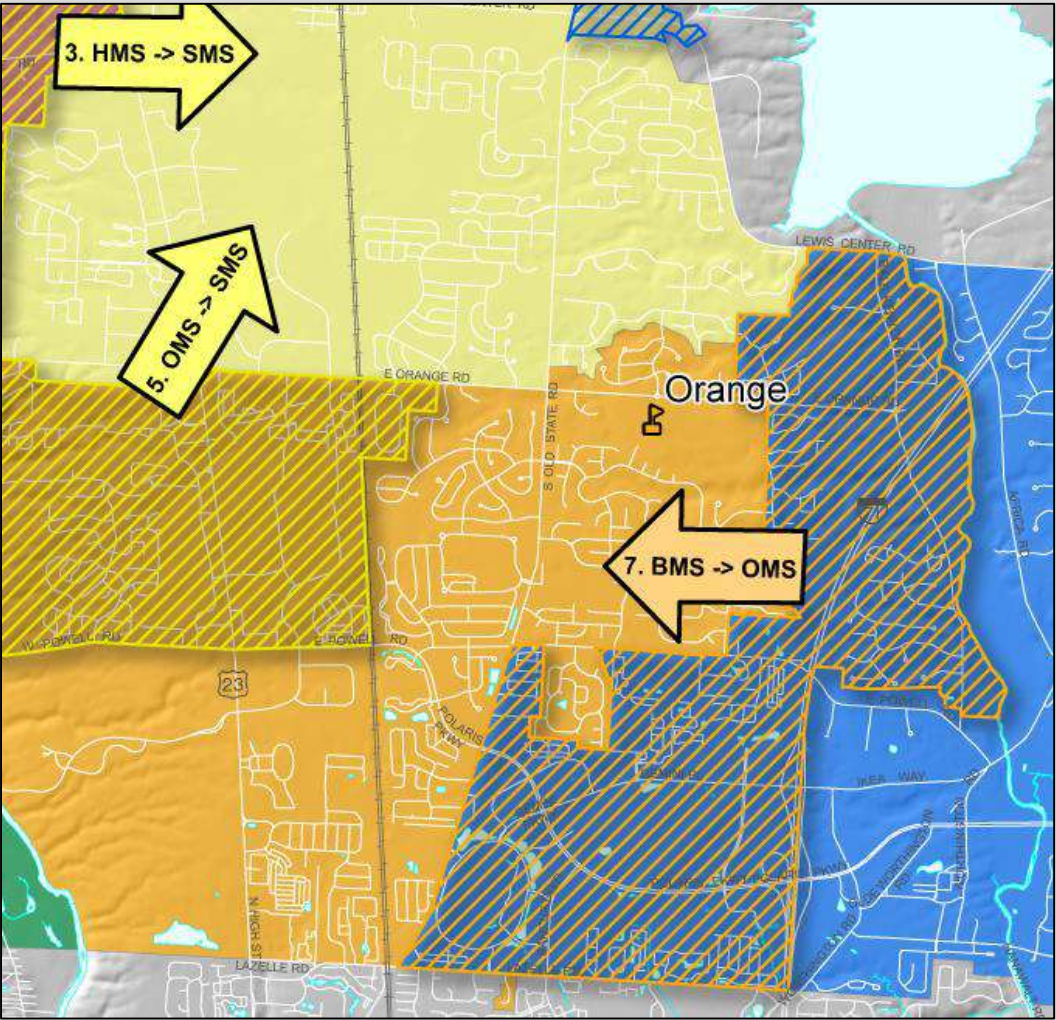

Change Area #	From School	To School	Current Subdivisions	
7	Berkshire	Orange	801 Polaris Apartments Antares Park Apartments Avenue at Polaris Bale Kenyon Bluffs The Gardens at Polaris Lakes at Polaris McCammon Chase McCammon Estates Nicoya Northpark Place Polaris Grand Polaris Green Polaris View Prestwick Green Retreat at Polaris River's Edge at Alum Creek	Sumerview Village at Polaris Park Village at Worthington Crossing Village at Bale Kenyon Walker Park Waverly Place Woods at Bale-Kenyon Woods at Polaris

Future Subdivisions
Point at Polaris



Scenario B – High School

- ✓ **Would impact 1,452 students** (based on current 7th-9th grade enrollment)
- ✓ **Impacts all high schools**

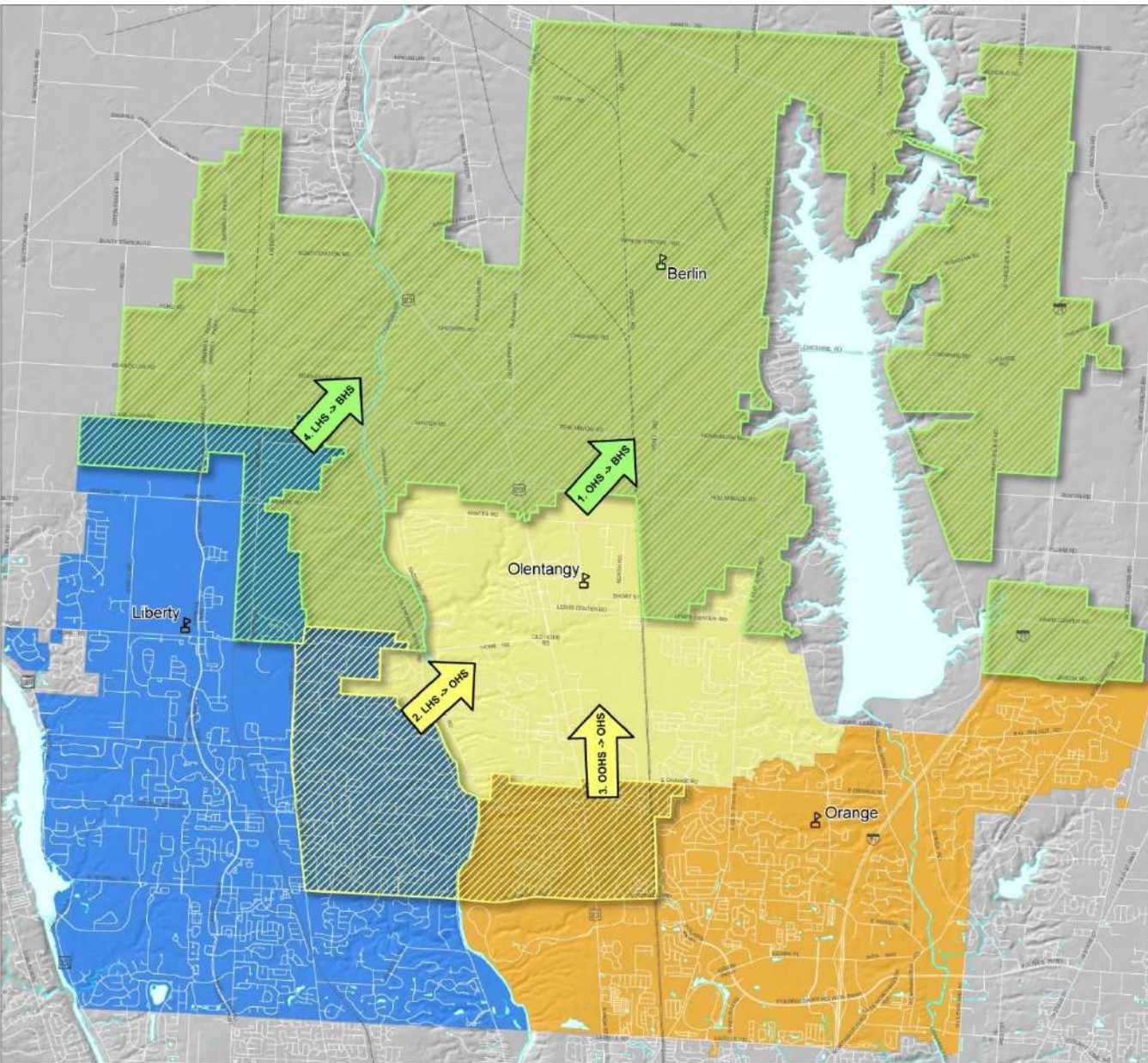

Scenario B – High School Change Detail

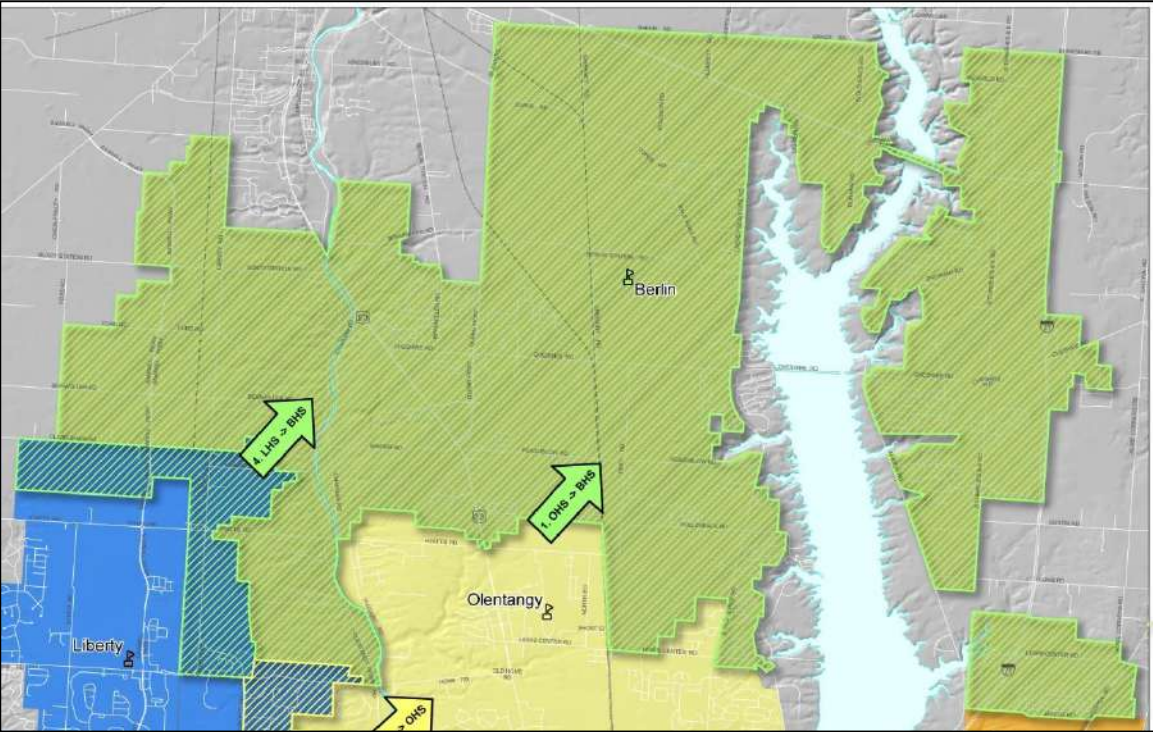

Change Area #	From School	To School	Current Subdivisions		
1	Olentangy	Berlin	Avonlea Bainbridge Ravines Belmont Place Braumiller Woods Cheshire Cove Cheshire Crossing Cheshire Crossing (South) Cheshire Woods Cheshire Woods Estates Dornoch Estates Enclave at Glenross Estates at Braumiller (The) Estates at Sherman Lakes (The) Harbor Pointe Hidden Cove Hidden Creek	Hidden Creek Estates Hidden Meadows Kesslebrooke Station Lakes at Cheshire Landings at Glenross Malabar Marina at Alum Creek Marisol Meadows at Cheshire (The) Methesco (Student Housing) Nelson Farms Old Harbor Estates Oldefield Estates Piatt Meadows Ravines of Alum Creek (The)	Reserve at Glenross (The) Reserve at Glenross (The) Roseland Shadow Creek Sheffield Park Sherman Lakes Summerwood Summerwood Lakes Tall Oaks Thorton Woods Timber Lake Twin Hickory Farm Whispering Creek Willow Springs Willow Springs North

Future Subdivisions
Evan's Farm Northeast TIFF Communities at Glenross Stockdale Glenmead Fox Haven Farm Estates



Scenario B – High School Change Detail



Change Area #	From School	To School	Current Subdivisions	Future Subdivisions
4	Liberty	Berlin	Hardin Woods Liberty Trace (current and future)	Clarkshaw Moors Woodcrest Cross Mullen Trace Nelson Farms (final phase)



Scenario B – High School Change Detail

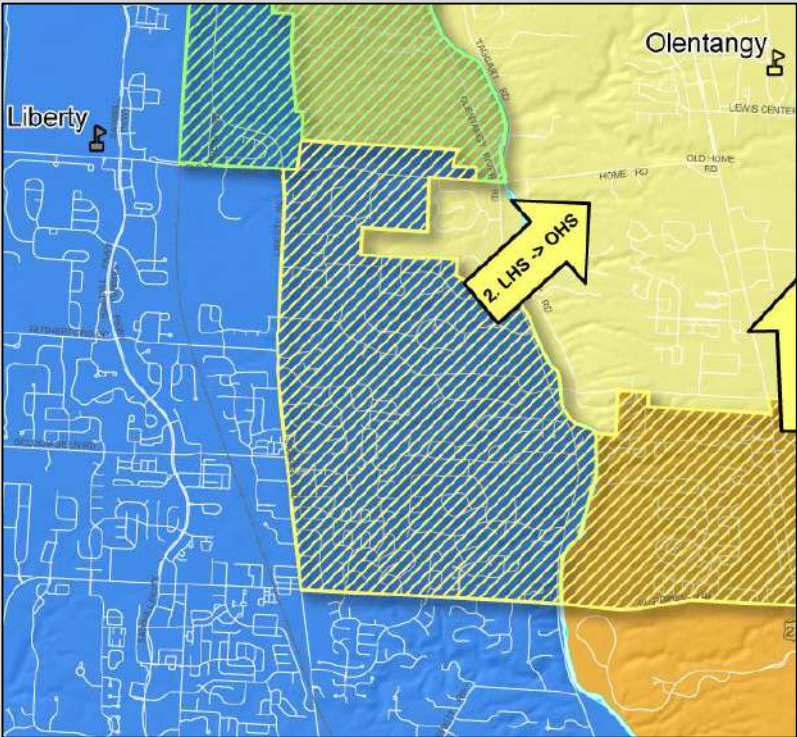

Change Area #	From School	To School	Current Subdivisions	
2	Liberty	Olentangy	Ashmoore Bridlespur Canterbury Chamber Glen The Chase Daventry Park Deseret Lakes at Silverleaf Liberty Ridge	Olentangy Ridge Quail Meadows The Retreat Sherborne Mews Westchester Wingate Farms Woodland Glen Woodland Hall Woods at Wildcat Run

Future Subdivisions



Scenario B – High School Change Detail

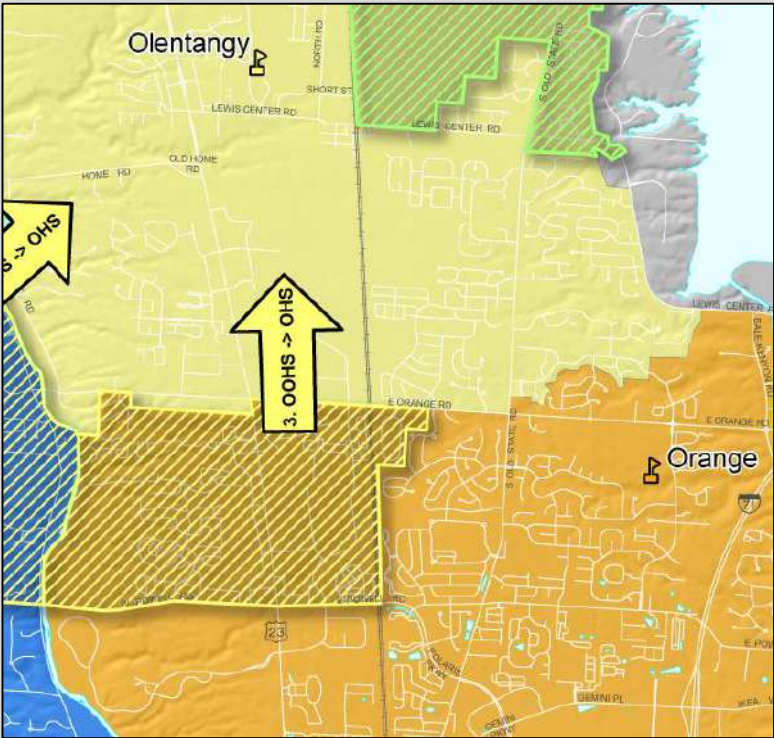

Change Area #	From School	To School	Current Subdivisions	
3	Orange	Olentangy	Burn Brae Deep Run at Riverbend Dooley's Orchard Foxridge Green Meadows Hidden Ravines Hidden Reserve	Hidden Springs Highmeadows Village Northpoint Meadows Riverbend Sycamore Meadows Villas at Riverbend (condos)

Future Subdivisions



Scenario B – Feeder Patterns

Feeder Pattern Diagram: This illustrates the feeder pattern for all schools in Scenario B. The diagram reads from the bottom to the top (Elementary -> Middle School -> High School). The number in parentheses (#) indicates that a school sends its students to more than one school at the next transition (a split). The percentages in the feeder show the extent of the splits.

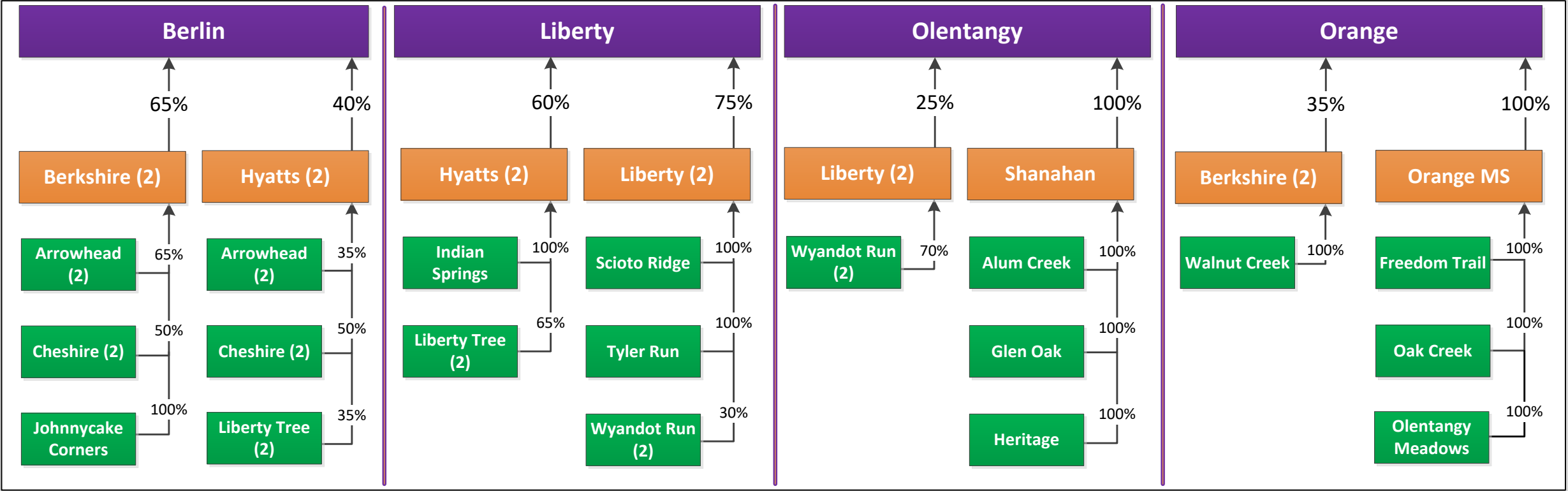

Scenario B – Other Considerations

- ✓ Impacts a total of 3,770 students.
- ✓ Liberty Middle School will split between Liberty High and Olentangy High, Shanahan will continue to feed 100% to Olentangy High School, Orange would continue to feed 100% into Orange High School.
- ✓ Freedom Trail will feed 100% into Orange Middle (currently splits between Orange and Berkshire middle schools).
- ✓ Students off Lazelle Rd. west of I-71 will attend Orange Middle School (currently attend Berkshire).
- ✓ Area moving from Hyatts to Shanahan was moved to Hyatts last year.
- ✓ Approximately 17 students would move from Liberty High School to Berlin High School (this number will increase as Liberty Trace and Clarkshaw Moors continue to develop).



Next Steps

- ✓ All materials are posted on the Attendance Boundary Committee webpage
- ✓ The survey will be available until February 16.
- ✓ The Superintendent will announce the decision in mid-March.
- ✓ Please see link in the comments of this video or use the QR code to access the feedback survey.
- ✓ If you have pre-registered for one of the community forums and after viewing this presentation and completing the feedback survey you do not feel like you need to attend the forum, there is no need to un-register or email the district.

