

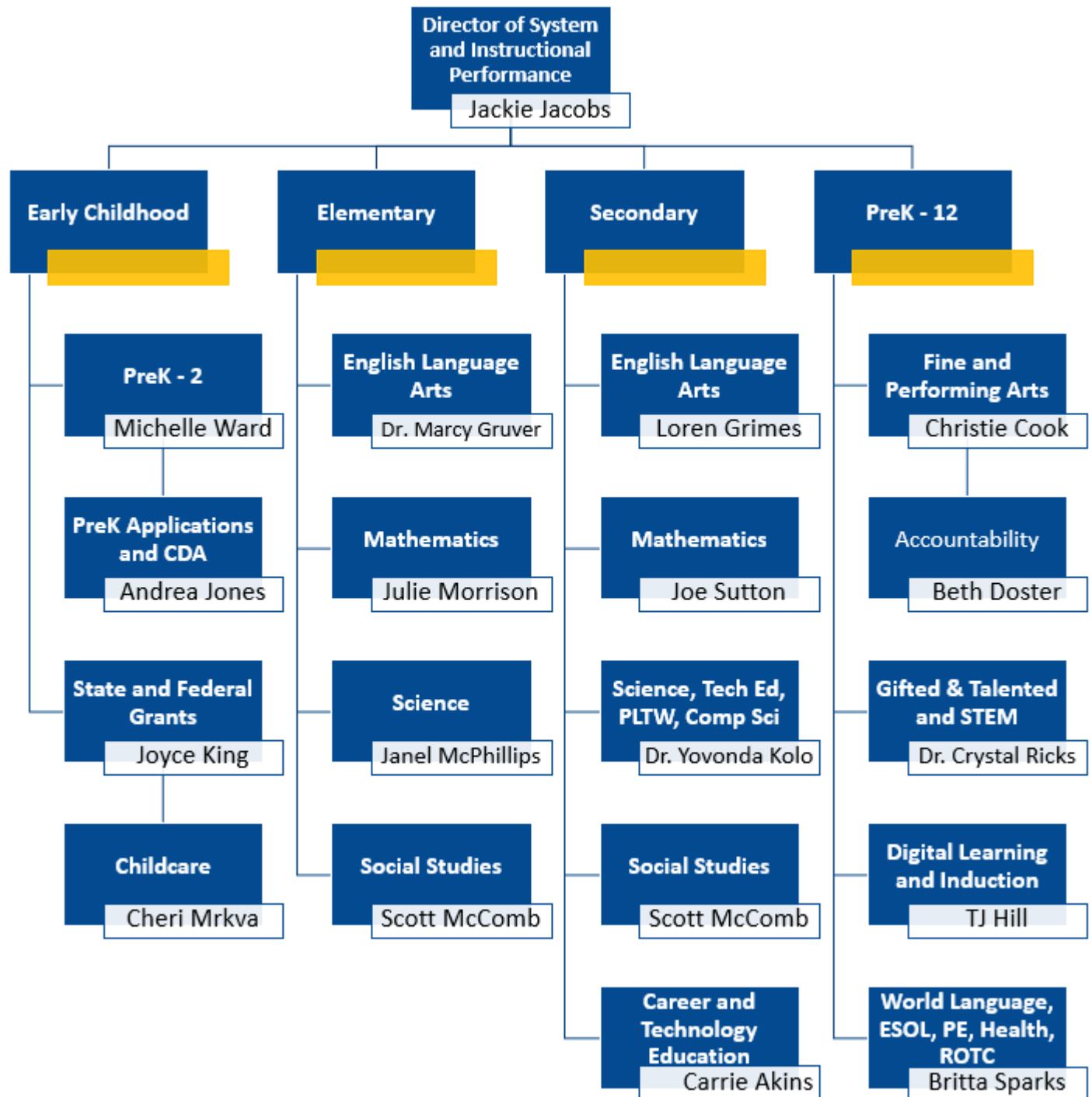

Department of Instruction Organizational Chart



Teacher Specialists

Specialty Area/Subject	Specialist(s)
Early Childhood	Robyn Butcher
English Language Arts	Donna Stover Steve Van Rees
ESOL	Kelly Sheranko
Gifted and Talented	Jessica Minnich Nicole Staudinger
Health/Physical Education	Caitlin Fregelette
LETRS Coaches	Kim Fridman Joanne Harbaugh Barb Pease Mallory Reading Catherine Regan Stasia Sobotka
Mathematics	Dawn Caine Sheila Rhode
Mentor Specialists	Rachel Baker Sandie Bowles Dr. Rob Korsan
Office of Digital Learning	Sheila Gearhart Jeanette Gionfriddo Kris Guthrie Heidi Kaminsky Devin Page
RISE	Ashley Curtin
Social Studies	Nicole Penix
Title I	Kara Scarda
TSI Support	Kelly Cleland

Accessible Outline Version of CCPS Department of Instruction Organizational Chart

Effective January 2024

1. Director of System and Instructional Performance, Jackie Jacobs
 - a. Early Childhood
 - i. Michelle Ward, PreK-2
 1. Andrea Jones, PreK Applications and CDA
 - ii. Joyce King, State and Federal Grants
 1. Cheri Mrkva, Childcare
 - b. Elementary
 - i. Dr. Marcy Gruver, English Language Arts
 - ii. Julie Morrison, Mathematics
 - iii. Janel McPhillips, Science
 - iv. Scott McComb, Social Studies
 - c. Secondary
 - i. Loren Grimes, English Language Arts
 - ii. Joe Sutton, Mathematics
 - iii. Dr. Yovonda Kolo, Science, Tech Ed, PLTW, Comp Sci
 - iv. Scott McComb, Social Studies
 - v. Carrie Akins, Career and Technology Education
 - d. PreK-12
 - i. Christie Cook, Fine and Performing Arts
 - ii. Beth Doster, Accountability
 - iii. Dr. Crystal Ricks, Gifted & Talented and STEM
 - iv. TJ Hill, Digital Learning and Induction
 - v. Britta Sparks, World Language, ESOL, PE, Health, ROTC
 - e. Teacher Specialists
 - i. Robyn Butcher, Early Childhood
 - ii. Donna Stover, English Language Arts
 - iii. Steve Van Rees, English Language Arts
 - iv. Kelly Sheranko, ESOL
 - v. Jessica Minnich, Gifted & Talented
 - vi. Nicole Staudinger, Gifted & Talented
 - vii. Caitlin Fregelette, Health, Physical Education
 - viii. Kim Fridman, LETRS Coach
 - ix. Joanne Harbaugh, LETRS Coach
 - x. Barb Pease, LETRS Coach
 - xi. Mallory Reading, LETRS Coach
 - xii. Catherine Regan, LETRS Coach
 - xiii. Stasia Sobotka, LETRS Coach
 - xiv. Dawn Caine, Mathematics
 - xv. Sheila Rhode, Mathematics
 - xvi. Rachel Baker, Mentor Specialist
 - xvii. Sandie Bowles, Mentor Specialist
 - xviii. Dr. Rob Korsan, Mentor Specialist
 - xix. Sheila Gearhart, Technology Integration
 - xx. Jeanette Gionfriddo, Technology Integration
 - xxi. Kris Guthrie, Technology Integration
 - xxii. Heidi Kaminsky, Technology Integration
 - xxiii. Devin Page, Technology Integration

- xxiv. Ashley Curtin, RISE
- xxv. Nicole Penix, Social Studies
- xxvi. Kara Scarda, Title 1
- xxvii. Kelly Cleland, TSI Support