

1. If I purchased 200 Shares of General Electric Stock earlier this year for \$6.43 per share and sold them today at the current stock price what would my capital gain or my capital loss be? Keep in mind that I have to pay a \$10 commission for each trade that I make!

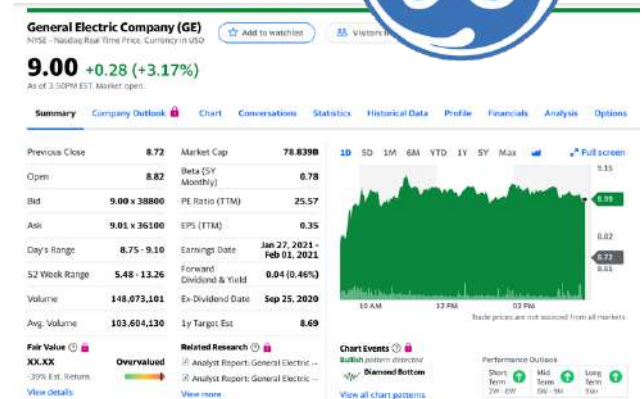

2. I currently own 150 shares of Verizon. According to their records, they are supposed to pay their annual dividend at the end of the month. How much should I be expecting to receive through their dividend distribution?

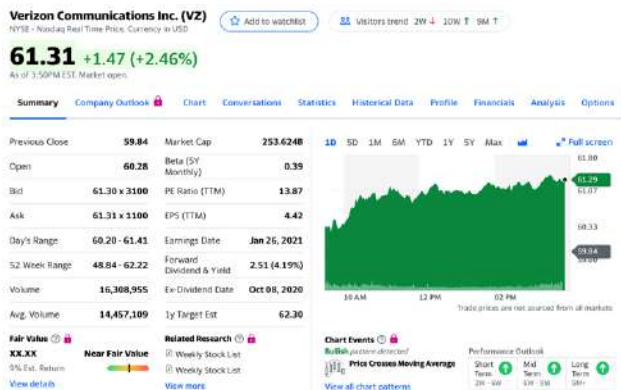

3. At the beginning of the year I purchased 100 Shares of Uber. After seeing that the stock is up so much in the past couple of weeks, I decide that I want to sell half of my shares. What is my capital gain?

