

Take a moment to see how well you can determine the emotional content of these selected expressions.

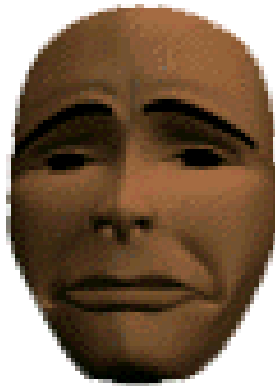

A



B

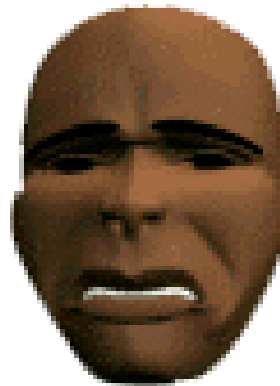

C



D



E



F



G

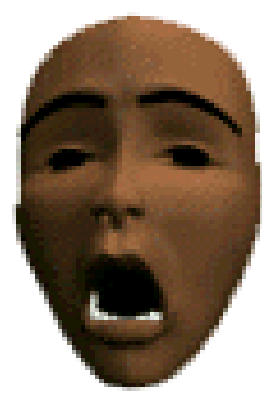

H

This is a non-commercial, and is to be used for educational or research purposes only.

"Fair use" is claimed under U.S. copyright law, sections 107 and 108. No commercial use of these images is permitted without the consent of the copyright holder.

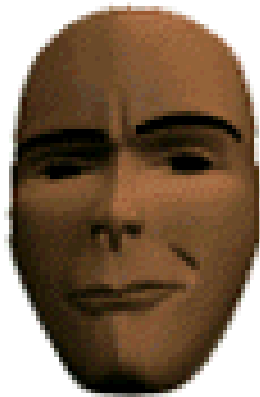

SUSPICIOUS

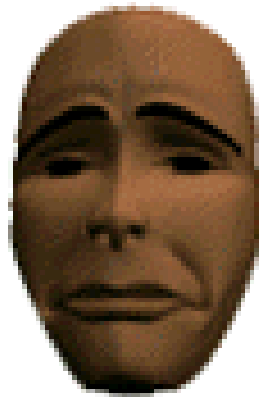

SAD

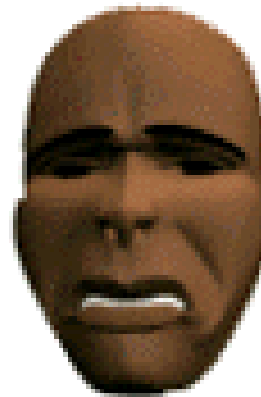

DISGUST

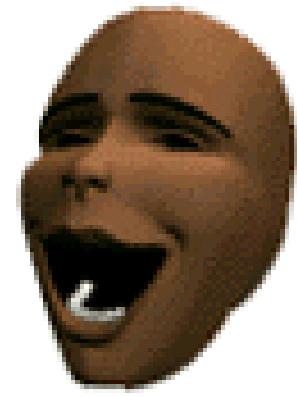

HAPPY



CONCERNED



ANGRY



SURPRISED



HORRIFIED

An interesting exercise in which a college psychology professor had taken photographs of her students, made copies that were flipped left to right, and then had them cut in half vertically. She reassembled the images using the two similar sides of the face.



Nixon's left & left at the far left.

The center image is the normal, original portrait.

Nixon's right & right is on the right

A quick way to do this is to place a small mirror perpendicular to a photograph showing a good front face view. As you look into the mirror you can form a whole face from the reflection of either side



right (dominant)

normal

left(recessive)





Left



Normal



Right



right side



normal



left side



right sides



Barak Obama
normal



left sides

- **This exercise seemed to suggest that, while a handful of people have symmetrical faces, a vast majority of us do not.**
- **Also it raised the possibility that each side of our face could express different emotions at the same time!**
- **Subsequent research into facial expressions and the workings of the human brain has offered an interesting theory that not only explains this left and right difference in facial expressions, but could help us to understand our "other self."**