

Date: \_\_\_\_\_

Instructor: Sara Willis

Student Name/ID#: \_\_\_\_\_

Total Score:

/ 100

A&M CONSOLIDATED HIGH SCHOOL - MEDICAL TERMINOLOGY B: SECTION 1-1

## March 23-27-Medical Terminology "General Medicine-Elbow Pain"

INSTRUCTIONS: Read through the attached medical transcription document “**General Medicine-Elbow Pain**”. Using what you have learned already and the resources in the Schoology course, (the textbook chapters, etc.) interpret the transcription report and answer the questions in the **assignment** also titled “**General Medicine-Elbow Pain**”.

QUESTION 1

/1

The patient is being seen for a fracture of which bone? Describe the type of fracture.

---

---

---

---

---

QUESTION 2

/1

Highlight that area which is fractured. (You can change the highlight color.)



QUESTION 3

/1

What medicine is the patient allergic to? WHy might this be a problem?

---

---

---

---

---

QUESTION 4

/1

How did this injury occur? How long ago?

---

---

---

---

---

QUESTION 5

/1

Is there a dislocation of the joint? Will surgery be required for repair?

---

---

---

---

---

QUESTION 6

/1

Color in all the areas that the cast will cover. (You can change the color of the highlight.)

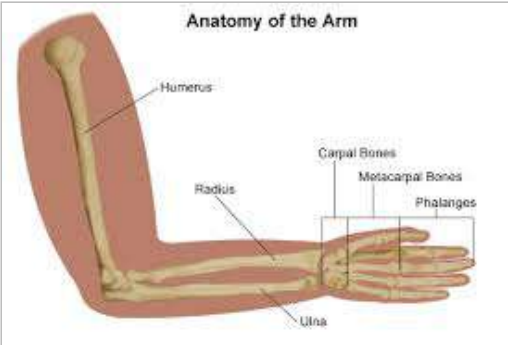

QUESTION 7

/1

Use the black highlight to circle the names of the 2 nerves that the patient may have damaged.

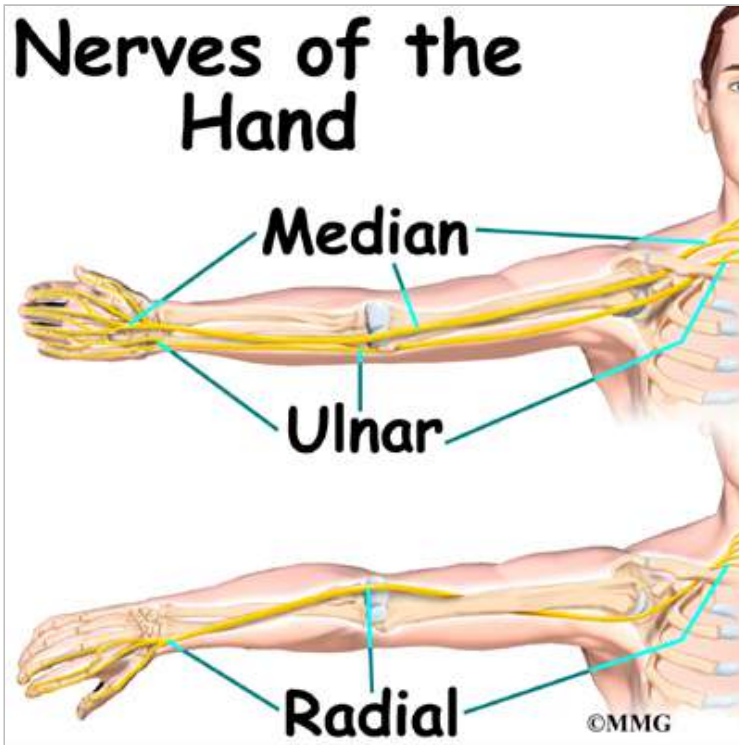

QUESTION 8

/1

What is neurapraxia?

---

---

---

---

---

QUESTION 9

/1

If the patient takes his pain pills as prescribed, how many days will the medicine last him?

---

---

---

---

---

QUESTION 10

/1

Why does the patient take Abilify?

---

---

---

---

---