

** do not use internet explorer*
Online Application Process for ALL Dual Enrollment Participants

Go to the website: <https://ssb.onecarolina.sc.edu>

- Select University Admissions

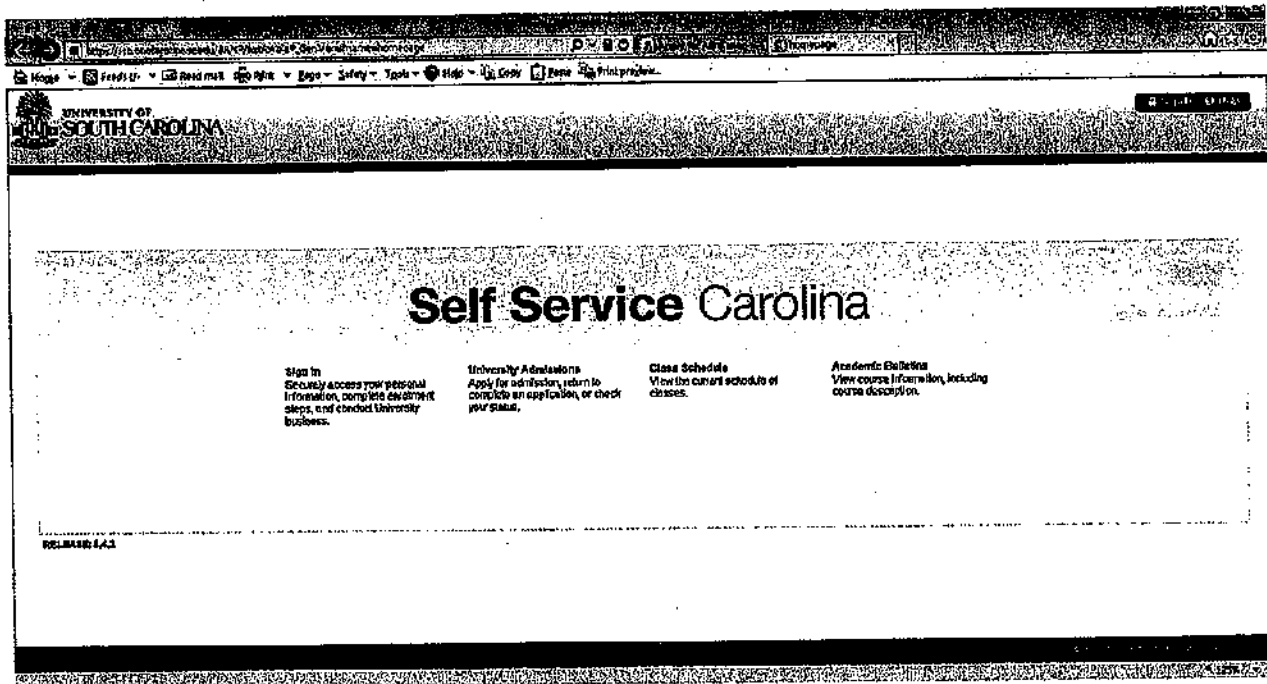

- Select First Time User Account creation

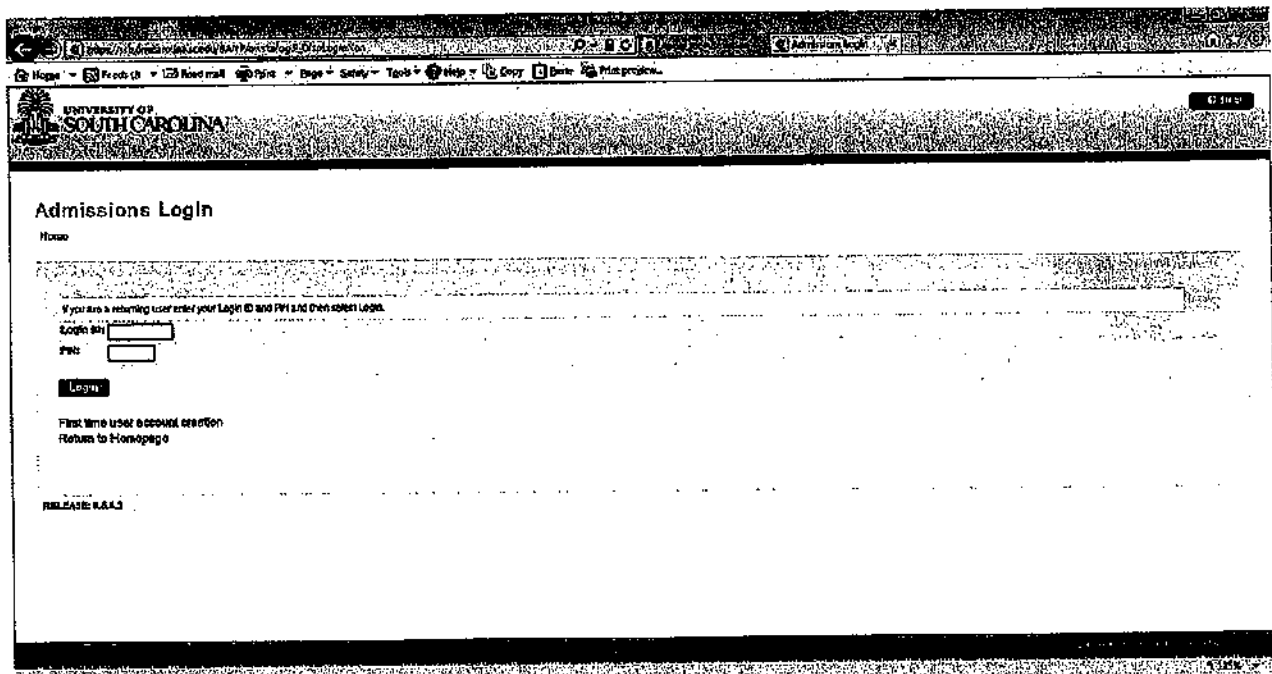

- Create a unique login and password. Be sure to write this down because you will need this login again during the process.

UNIVERSITY OF SOUTH CAROLINA

Admissions Login - New User

Home

Please create a Login ID and PIN. Your Login ID can be up to six alphanumeric characters. Your PIN must be six numbers. Enter your PIN again to verify it and then select Login. Your Login ID and PIN will be stored.

Create a Login ID:

Create a PIN:

Verify PIN:

Login

[Return to Homepage](#)

RELEASE 4442

- Click the down arrow at campus. Select USC Lancaster. Then click Continue.

UNIVERSITY OF SOUTH CAROLINA

Select a Campus

Home

To apply for admissions, please select the campus you are interested in below.

Columbia Campus programs and the Greenville School of Medicine do not use this application.

Get instructions and links to other University of South Carolina Admissions Applications.

Campus:

USC Beaufort

USC Charleston

USC Columbia

USC Salkehatchie

USC Sumter

USC Union

USC Upstate

Return to

RELEASE 4442

- Click the down arrow. Select USC Lancaster Dual Enrollment in the Application Type screen. Click Continue.

- Select the FALL 2015 for admission term, type FULL name in correct boxes. **NOTE: Check for typing errors. This is the name that will appear on your permanent records.** Click Fill Out Application.

- In the Application Checklist area, you will need to view and complete each section in order to submit your application. Click NAME first.

UNIVERSITY OF SOUTH CAROLINA

Application Checklist

Home

You may complete each section of the application in any order you wish. A checklist is provided below to help you move from section to section. When you have finished the application, please click "Application is Complete" button to submit it. You may click the "Finish Later" button if you would like to continue working on your application.

1 Name	1 Personal Information
1 Personal Address	1 International Information
1 Contact Address	1 High School Information
1 Parent/Contact Information	

[Application is Complete](#) [Finish Later](#)

Email USC Lancaster Admissions Office

RELEASE: 8.11.11

- Complete the NAME form. Click Continue.

UNIVERSITY OF SOUTH CAROLINA

Name (Checklist Item 1 of 12)

Please enter your legal name.

When completing sections, click the "Checklist" button to view your changes and display the application checklist. Click the "Continue" button to save your changes and move to the next section of the application. Click the "Finish Later" button to save your changes and display the application menu. Click the "Return to Checklist without saving changes" link to navigate to different sections without saving your changes.

• All fields are required fields.

First Name:

Middle Name:

Last Name:

Suffix:

Prefix:

Previous Last Name:

Have you attended USC Lancaster before? ☐ Yes ☒ No ☐ Not Reported

Have you ever applied to USC Lancaster before? ☐ Yes ☒ No ☐ Not Reported

[Cancel](#) [Continue](#) [Print Form](#)

[Return to Checklist without saving changes](#)

- Complete the Permanent Address form. Be sure to put a daytime phone number. Click Continue.

- This is the CURRENT ADDRESS screen. Since you are living at home while taking these classes you can simply click Continue.
- Parent/Contact Information: This information will assist USCL in applying for possible LTAP funding. When complete, click Continue.

- **Personal Information:** Please complete this section, including the residency, citizenship and years. This information will assist USCL in applying for possible LTAP funding. When complete, click Continue.

[illegible]

- If you checked 'Yes' to the International Information question, you are required to complete the information in this section. If you checked 'No' to the above question, you may leave the rest of this section blank and continue to the next section.*

[illegible]

- [illegible]

[illegible]

- **ADMISSIONS AGREEMENT:** Click I agree to the Terms.

You will then be asked to pay the \$10 application fee. If the fee is any other charge than \$10, you have completed the incorrect application.

You will need to enter a debit or credit card number to pay the \$10 application fee. Payment online is preferred. If this is not an option for you, please mail a check to USC Lancaster, PO Box 889, Lancaster, SC 29721, ATTN: Danelle Faulkenberry, Dual Enrollment. Check should be made out to USC Lancaster.

The screenshot shows a web browser window with the University of South Carolina logo in the top left corner. The page title is "Application Fee Payment". Below the title, there is a "Home" link. A checkbox is checked, and the text reads: "Please verify the following credit card information. Select Submit Payment to accept the charges if the information is correct, otherwise select Pay Later." Below this, the "Payment Amount" is listed as "\$10.00". There is a "Submit Payment" button. At the bottom left, it says "RELEASE: 8.8.9".

UNIVERSITY OF
SOUTH CAROLINA

Application Fee Payment

Home

☒ Please verify the following credit card information. Select Submit Payment to accept the charges if the information is correct, otherwise select Pay Later.

Payment Amount: \$10.00

Submit Payment

RELEASE: 8.8.9