Kanawha County Schools Organizational Chart 2024 - 2025

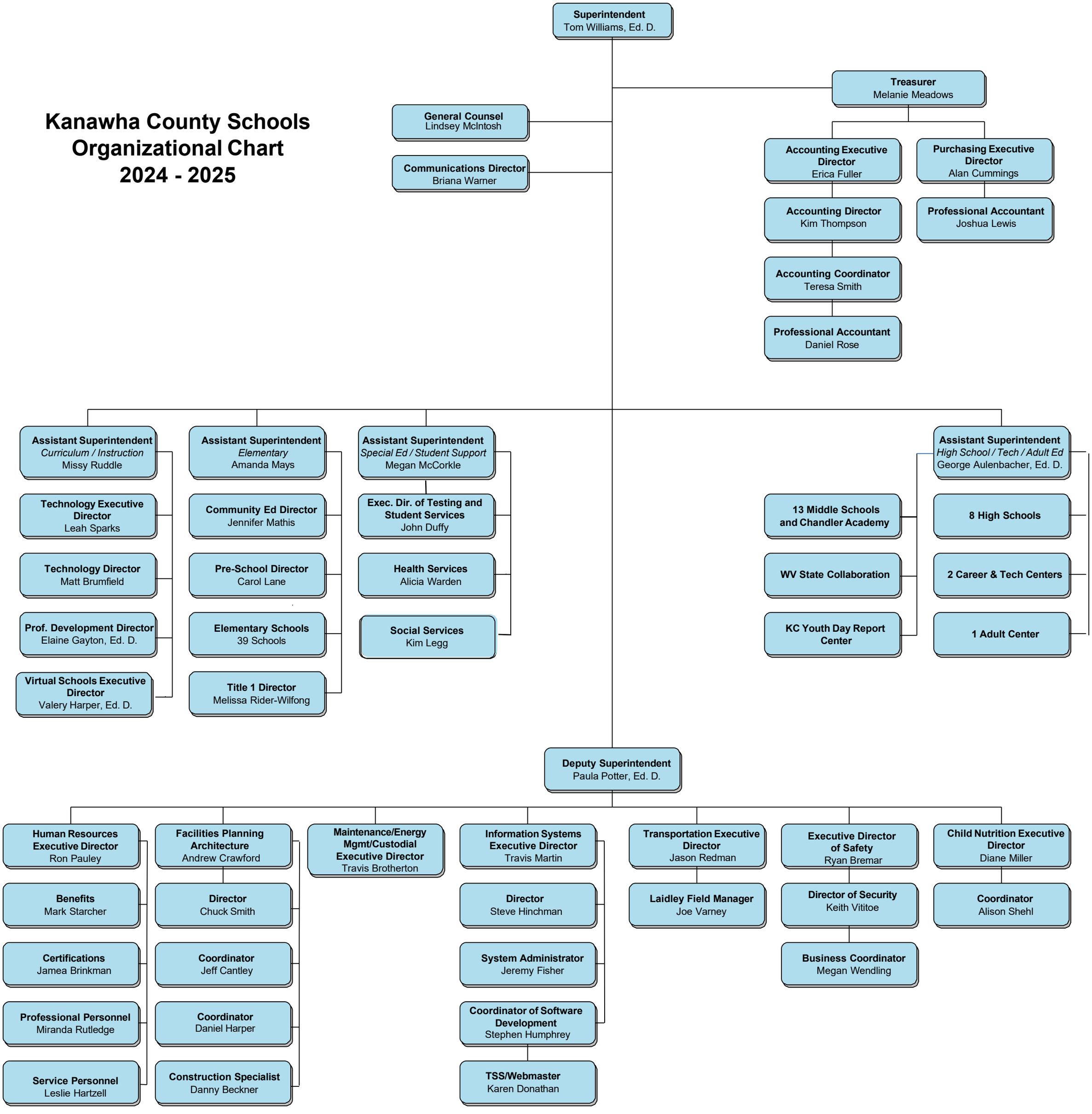

Revised
08/09/2024