

CLINTON PUBLIC SCHOOLS

# New Staff iTeacher Intro

2021-2022

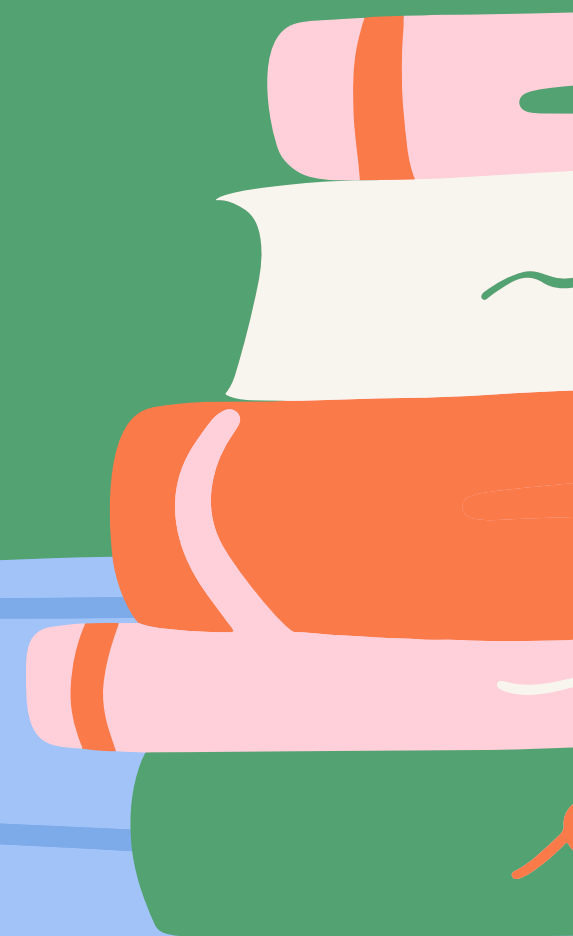

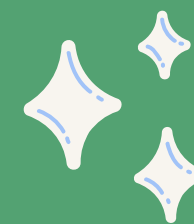
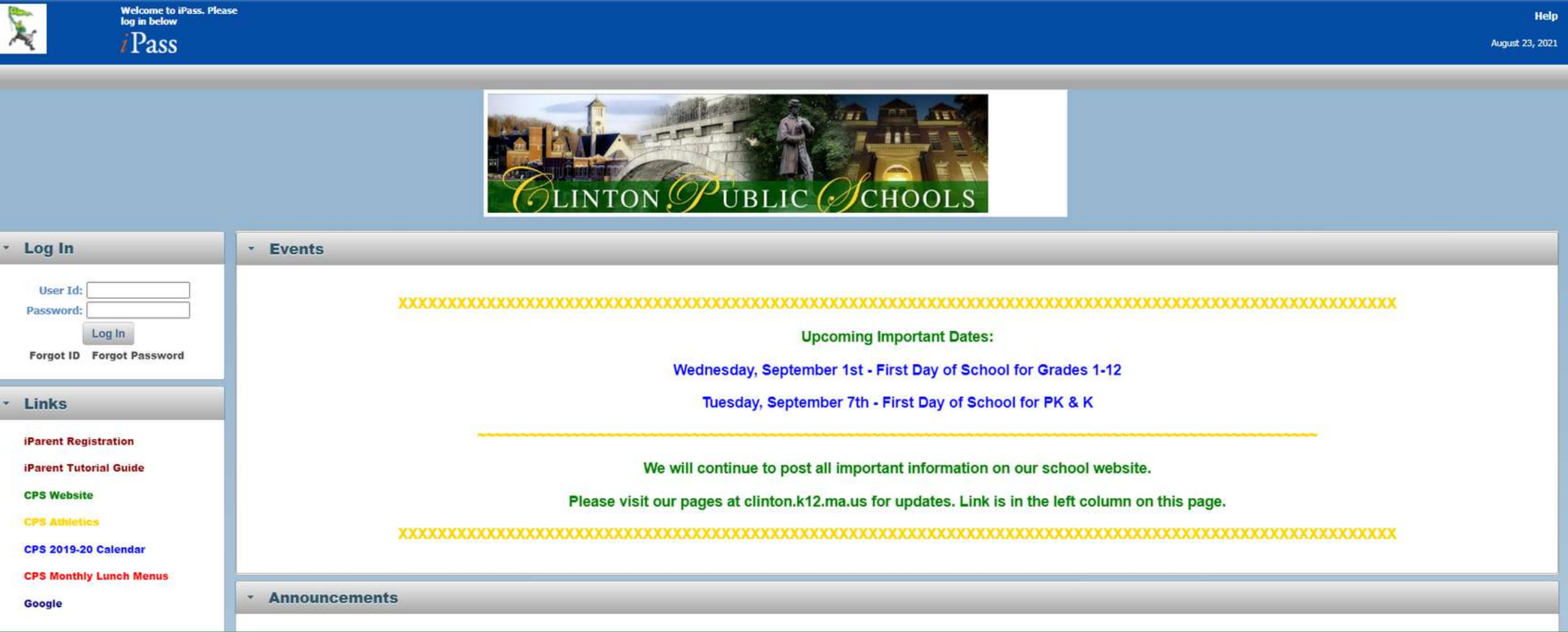

# User ID: lastnamefirstinitial

# Password: clinton123

Upon your first login, the system will force you to change your password to something of your own choosing.

Clicking on the  
+ next to the  
folders open the  
options for the  
different  
modules

| S  | M  | T  | W  | T  | F  | S  |
|----|----|----|----|----|----|----|
| 1  | 2  | 3  | 4  | 5  | 6  | 7  |
| 8  | 9  | 10 | 11 | 12 | 13 | 14 |
| 15 | 16 | 17 | 18 | 19 | 20 | 21 |
| 22 | 23 | 24 | 25 | 26 | 27 | 28 |
| 29 | 30 | 31 | 1  | 2  | 3  | 4  |

Below the calendar is a 'Go to' section with a dropdown for 'August' and a year selector for '2021'. A 'Date Style Key' section shows 'School is closed' and 'Events Exist'. To the right of the calendar is a 'School Events' section with the message 'No events exist for today'.

All schools use  
the 'Enter Daily  
Attendance'  
feature.

**iPass Teacher Test**  
Clinton High School 2021-2022

Home | My Courses | My Data | Run Reports

**iPass**

- My Data
- iTeacher
  - Seating Chart
  - Enter Behavioral Referral
  - Lookup Behavior Referral
  - Add/Modify Competency/Standard
  - Add/Modify Course Grades
  - Add/Modify Narrative
  - Add/Modify Rankbook
  - Enter Daily Attendance
  - Enter Period Attendance
  - Grade Distribution Report
  - Homeroom List
  - Print a Course List
  - Rankbook Maintenance
  - Rankbook Reports
  - Standard Test Entry
  - View Daily Attendance
- View Only Access
- Logout

**Home**

Day | Month

Parents/Guardians PLEASE NOTE: There may be a delay of up to 2 weeks before test results are visible within iParent. Also, when teachers are entering progress reports and grades, those items will be unavailable in iParent.

Today is August 23, 2021

August 2021

| S  | M  | T  | W  | T  | F  | S  |
|----|----|----|----|----|----|----|
| 1  | 2  | 3  | 4  | 5  | 6  | 7  |
| 8  | 9  | 10 | 11 | 12 | 13 | 14 |
| 15 | 16 | 17 | 18 | 19 | 20 | 21 |
| 22 | 23 | 24 | 25 | 26 | 27 | 28 |
| 29 | 30 | 31 | 1  | 2  | 3  | 4  |

Go to: August 2021

Date Style Key:  
**School is closed**  
Events Exist

**School Events**

No events exist for today

You will see  
your homeroom  
at the top.  
Mark each  
student Present  
or Absent and  
don't forget to  
Submit.

**iPass Teacher Test**  
Clinton High School 2021-2022

Home | My Courses | My Data | Run Reports

**My Data**

- Seating Chart
- Enter Behavioral Referral
- Lookup Behavior Referral
- Add/Modify Competency/St
- Add/Modify Course Grades
- Add/Modify Narrative
- Add/Modify Rankbook
- Enter Daily Attendance**
- Enter Period Attendance
- Grade Distribution Report
- Homeroom List
- Print a Course List
- Rankbook Maintenance
- Rankbook Reports
- Standard Test Entry
- View Daily Attendance

**Enter Daily Attendance**

**STUDENT SEARCH FILTERS**

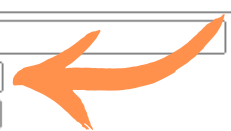
Student ID:   
Last Name:   
Sasid:  Lasid:   
Room: Test    
Grade Level:   
Group:   
Shop Week:   
Date: Sep 1 2021  
ABCDEFGHIJKLMNOPQRSTUVWXYZ

**My Attendance Preferences**

**ATTENDANCE FOR CLINTON HIGH SCHOOL**

Is this attendance complete?: Yes   
**You must submit your attendance!**

| Student | Name          | Room | Grade | Shop Week | Attendance Code  | In                       | Out                      | Return                   | Left                     |
|---------|---------------|------|-------|-----------|--|--------------------------|--------------------------|--------------------------|--------------------------|
| 6851    | Test, Student | Test | 09    | Online    |  Present <input type="text"/> | <input type="text"/> Now | <input type="text"/> Now | <input type="text"/> Now | <input type="text"/> Now |

<< Prev Next >>  
 

Grades 6-12,  
you will need to  
set up your  
Rankbook for  
assignments  
and grading in  
'Add/Modify  
Rankbook.'

**iPass Teacher Test**  
Clinton High School 2021-2022

Home | My Courses | My Data | Run Reports

**My Data**

- Seating Chart
- Enter Behavioral Referral
- Lookup Behavior Referral
- Add/Modify Competency/SL
- Add/Modify Course Grades
- Add/Modify Narrative
- Add/Modify Rankbook
- Enter Daily Attendance
- Enter Period Attendance
- Grade Distribution Report
- Homeroom List
- Print a Course List
- Rankbook Maintenance
- Rankbook Reports
- Standard Test Entry
- View Daily Attendance

**View Only Access**

- Logout

**Home**

Day | Month

Parents/Guardians PLEASE NOTE: There may be a delay of up to 2 weeks before test results are visible within iParent. Also, when teachers are entering progress reports and grades, those items will be unavailable in iParent.

Today is August 23, 2021

August 2021

| S  | M  | T  | W  | T  | F  | S  |
|----|----|----|----|----|----|----|
| 1  | 2  | 3  | 4  | 5  | 6  | 7  |
| 8  | 9  | 10 | 11 | 12 | 13 | 14 |
| 15 | 16 | 17 | 18 | 19 | 20 | 21 |
| 22 | 23 | 24 | 25 | 26 | 27 | 28 |
| 29 | 30 | 31 | 1  | 2  | 3  | 4  |

Go to: August 2021

Date Style Key:  
School is closed  
Events Exist

**School Events**

No events exist for today

**iPass Teacher Test**  
Clinton High School 2021-2022

MassEdu Gateway | Reports | Help |

Home | My Courses | My Data | Run Reports

**Add/Modify Rankbook**

Rankbook View | Assignments | Custom Data | Reports | **Settings**

View: None  
Course: XYZ-1 TEST CLASS (---1234) Term: Q1 School Year: 2021-2022 Shop Week:   
Teacher: Room: Schedule: None  
Email Class Add Assignment Student Data Options Date Range for View: to

<< 1 >> Save to Excel

| ID   | Name          |  |  | Current YTD Avg |
|------|---------------|--|--|-----------------|
| 6851 | Test, Student |  |  | 0.00            |

Male: 1  
Female: 0  
Non-Binary: 0  
Total: 1

Extra Credit = Withdraw from Course = Ignored Score = Dropped Score = Sped = 501 =  
Notes Available = Add Notes = Progress Report = Alert Exists = Add Behavior Referral =

Click on **Settings** to set up your Rankbook/Gradebook.

Click on **Assignment Types** at the top.

Enter the different assignments your class will have for the year, check off if you want them to be viewable in the student & parent portal and Submit.

| Delete?                  | Description   | Publish type in iParent?            |
|--------------------------|---------------|-------------------------------------|
| <input type="checkbox"/> | Final         | <input checked="" type="checkbox"/> |
| <input type="checkbox"/> | Homework      | <input checked="" type="checkbox"/> |
| <input type="checkbox"/> | MidTerm       | <input checked="" type="checkbox"/> |
| <input type="checkbox"/> | Participation | <input type="checkbox"/>            |
| <input type="checkbox"/> | Project       | <input checked="" type="checkbox"/> |
| <input type="checkbox"/> | Quiz          | <input checked="" type="checkbox"/> |
| <input type="checkbox"/> | Test          | <input checked="" type="checkbox"/> |
| <input type="checkbox"/> |               | <input type="checkbox"/>            |
| <input type="checkbox"/> |               | <input type="checkbox"/>            |
| <input type="checkbox"/> |               | <input type="checkbox"/>            |

Submit

Click on **Rankbook Parameters** at the top.

Here you can change  
your color scheme,  
choose what student  
data you want to see  
on your grades table  
and choose what data  
you want seen by  
students/parents.

The easiest way to set your grades table is to use the one already set up by the school. Click on the 'Click Here to define your default grades.'

iPass Teacher Test  
Clinton High School 2021 2022

Home | My Courses | My Data | Run Reports

iPass

- My Data
- ITeacher
  - Seating Chart
  - Enter Behavioral Referral
  - Lookup Behavior Referral
  - Add/Modify Competency/St
  - Add/Modify Course Grades
  - Add/Modify Narrative
  - Add/Modify Rankbook
  - Enter Daily Attendance
  - Enter Period Attendance
  - Grade Distribution Report
  - Homeroom List
  - Print a Course List
  - Rankbook Maintenance
  - Rankbook Reports
  - Standard Test Entry
  - View Daily Attendance
- View Only Access
- Logout

Add/Modify Rankbook

Assignment Types | Assignment Weights | Grades Table

Rankbook Parameters | Roll Assignments Forward

VTFWS

Edit/modify a view: [Click Here](#)

Specify a default range for the Date Range View:

Start Date:  End Date:

Submit

ASSIGNMENTS

Number of assignments to display:

☐ Show assigned date. ☐ Show due date.  For display, unweighted value for a failing grade.

☐ Show overall Average. ☐ Show class average. ☐ Show average as letter grade.

☐ Show the assignment type in the column heading.

Default Assigned Date:

Default Due Date:

Average to Display:

Grades: [Click Here to define your default grades](#)

☐ Show Custom Averaging Options

Submit

APPEARANCE

Display My Assignments:

Heading Background Color:

Background Colors for Rows (odd,even):

Mouse Over Color:

You will get a pop up screen to Create Default Grades. Check off the box at the top that says 'Use my school's grade table for my grades.' Submit.

Click on **Assignment Weights** at the top.

Choose the type of Assignment and then the weight for each type. Must equal 100%. This must be done for each quarter or term and for the year at the bottom.

**iPass Teacher Test**  
Clinton High School 2021-2022

Home | My Courses | My Data | Run Reports

**Add/Modify Rankbook**

Assignment Types | **Assignment Weights** | Grades Table

Rankbook Parameters | Roll Assignments Forward

**ASSIGNMENT WEIGHTS**

School Year: 2021-2022  
Course: XYZ-1 TEST CLASS  
Search Cancel

**Assignment Weights**

For Total points, set each weight at 100%. The other total weights must add up to 100%.

| Type                 | Weight                 | # of Drop Scores     |
|----------------------|------------------------|----------------------|
| <b>Q1</b>            |                        |                      |
| <input type="text"/> | <input type="text"/> % | <input type="text"/> |
| <input type="text"/> | <input type="text"/> % | <input type="text"/> |
| <input type="text"/> | <input type="text"/> % | <input type="text"/> |
| <input type="text"/> | <input type="text"/> % | <input type="text"/> |
| <input type="text"/> | <input type="text"/> % | <input type="text"/> |
| <input type="text"/> | <input type="text"/> % | <input type="text"/> |
| <input type="text"/> | <input type="text"/> % | <input type="text"/> |
| <input type="text"/> | <input type="text"/> % | <input type="text"/> |
| <b>Q2</b>            |                        |                      |
| <input type="text"/> | <input type="text"/> % | <input type="text"/> |
| <input type="text"/> | <input type="text"/> % | <input type="text"/> |
| <input type="text"/> | <input type="text"/> % | <input type="text"/> |
| <input type="text"/> | <input type="text"/> % | <input type="text"/> |
| <input type="text"/> | <input type="text"/> % | <input type="text"/> |
| <input type="text"/> | <input type="text"/> % | <input type="text"/> |
| <input type="text"/> | <input type="text"/> % | <input type="text"/> |
| <input type="text"/> | <input type="text"/> % | <input type="text"/> |
| <b>Q3</b>            |                        |                      |
| <input type="text"/> | <input type="text"/> % | <input type="text"/> |
| <input type="text"/> | <input type="text"/> % | <input type="text"/> |
| <input type="text"/> | <input type="text"/> % | <input type="text"/> |

To put in your assignments, choose **Add Assignments** from the **Assignments** dropdown.

| ID   | Name          | Current YTD Avg |
|------|---------------|-----------------|
| 6851 | Test, Student | 0.00            |

The **Create Assignment** screen will come up and you need to fill in Type, Points, Dates, Title, Description and check off if you want the assignment to be viewable by parents/students.

**Your mentors will be available to help walk you through iTeacher and answer any questions.**

**If you have any issues with your iPass/iTeacher account, please email Kristi at [laperlek@clinton.k12.ma.us](mailto:laperlek@clinton.k12.ma.us)**