

\\RIDGELAND3\Projects\027 LIT Communities\Cooper Site 21\DWG\T-1.dwg Fri, 16 Oct. 2020

PROJECT TYPE:  
BROADBAND FOR COJ  
PUBLIC SCHOOL DISTRICT

COJ SITE NAME:  
COOPER ROAD

COJ SITE #:  
SITE 21

SITE ADDRESS:  
731 COOPER ROAD  
JACKSON, MS 39212

FACILITY OWNER:  
CITY OF JACKSON  
2320 RIVERSIDE DR.  
JACKSON, MS 39205  
CONTACT: AKEITH HARRIS  
TEL: (601) 502-4691

GEOGRAPHIC COORDINATES:  
LATITUDE: 32.2535  
LONGITUDE: -90.2461

ADA COMPLIANCE:  
FACILITY IS UNMANNED AND  
NOT FOR HUMAN HABITATION.

APPLICANT:  
CITY OF JACKSON  
2320 RIVERSIDE DR.  
JACKSON, MS 39205  
CONTACT: AKEITH HARRIS  
TEL: (601) 502-4691

CIVIL ENGINEER:  
NEEL-SCHAFFER, INC.  
1022 HIGHLAND COLONY PKWY, STE 301  
RIDGELAND, MS 39157  
CONTACT: ROSEMARY ALDRIDGE  
TEL: (601) 898-3358  
FAX: (601) 898-8485

# COOPER ROAD SITE #21

EXISTING 190' MONOPOLE FACILITY  
JACKSON, MS



ENGINEERING:  
 **NEEL-SCHAFFER**  
*Solutions you can build upon*

SITE NUMBER:

**SITE 21**

SITE NAME:

**COOPER**

SITE ADDRESS:  
731 COOPER ROAD  
JACKSON, MS 39212

SEAL:

#### NOTICE TO DRAWING HOLDER

NEEL-SCHAFFER, INC., HEREINAFTER REFERRED TO AS THE ENGINEER HAS PREPARED AND FURNISHED THIS DRAWING TO THE OWNER FOR USE ON THIS PROJECT ONLY. THIS DRAWING SHOULD NOT BE USED ON EXTENSIONS OF THIS PROJECT OR ON ANY OTHER PROJECT. ANY REUSE OF THIS DRAWING, WITHOUT WRITTEN VERIFICATION OR ADAPTION BY THE ENGINEER, SHALL BE AT THE REUSER'S SOLE RISK AND THE REUSER SHALL INDEMNIFY AND HOLD HARMLESS THE ENGINEER FROM ALL CLAIMS, DAMAGES, LOSSES AND EXPENSES, INCLUDING ATTORNEY'S FEES ARISING OUT OF OR RESULTING THEREFROM.

#### DRAWING INFORMATION

NS PROJECT NO.: NS.xxxx.xxx

DESIGN:	HWM	10/20
---------	-----	-------

DRAWN:	HWM	10/20
--------	-----	-------

CHECKED:	JSG	10/20
----------	-----	-------

QA/QC:	ARW	10/20
--------	-----	-------

#### REVISIONS

NO.	DESCRIPTION	DATE
X	XXXXXXX	10-16-20

SHEET TITLE:

**TITLE SHEET**

SHEET NUMBER: **T-1**



LOCATION MAP

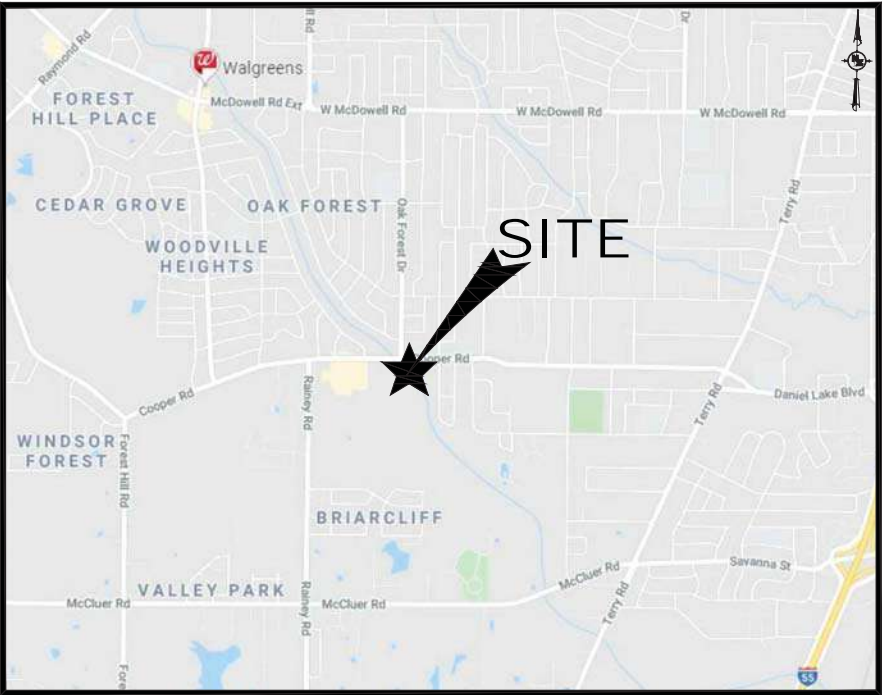

VICINITY MAP

#### DRAWING INDEX:

T-1	TITLE SHEET
C-1	EQUIPMENT PLAN
C-2	FACILITY ELEVATION AND COAX DETAIL
LE-2	COMPOUND DETAILS

\\RIDGE\LAND3\Projects\027 LIT Communities\Cooper Site 21\DWG\C-1.dwg Fri, 16 Oct, 2020

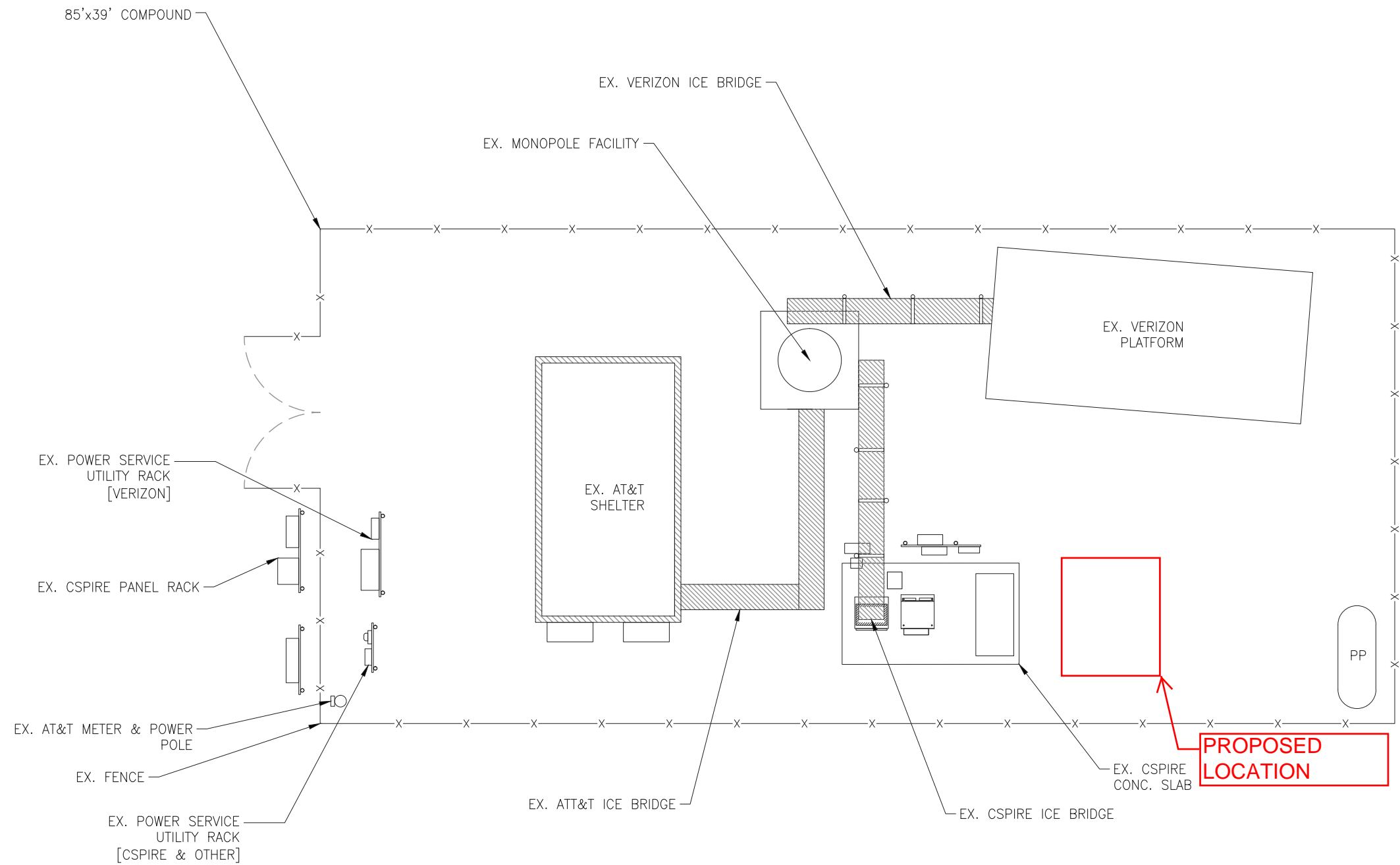
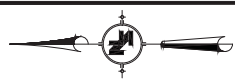

### EX. EQUIPMENT PLAN

SCALE: 1"=10'-0"

1  
C-1



ENGINEERING:



SITE NUMBER:

**SITE 21**

SITE NAME:

**COOPER**

SITE ADDRESS:

731 COOPER ROAD  
JACKSON, MS 39212

SEAL:

#### NOTICE TO DRAWING HOLDER

NEEL-SCHAFFER, INC., HEREINAFTER REFERRED TO AS THE ENGINEER HAS PREPARED AND FURNISHED THIS DRAWING TO THE OWNER FOR USE ON THIS PROJECT ONLY. THIS DRAWING SHOULD NOT BE USED ON EXTENSIONS OF THIS PROJECT OR ON ANY OTHER PROJECT. ANY REUSE OF THIS DRAWING, WITHOUT WRITTEN VERIFICATION OR ADAPTION BY THE ENGINEER, SHALL BE AT THE REUSER'S SOLE RISK AND THE REUSER SHALL INDEMNIFY AND HOLD HARMLESS THE ENGINEER FROM ALL CLAIMS, DAMAGES, LOSSES AND EXPENSES, INCLUDING ATTORNEY'S FEES ARISING OUT OF OR RESULTING THEREFROM.

#### DRAWING INFORMATION

NS PROJECT NO.: NS.xxxx.xxx

DESIGN:	HWM	10/20
DRAWN:	HWM	10/20
CHECKED:	JSG	10/20
QA/QC:	ARW	10/20

#### REVISIONS

NO.	DESCRIPTION	DATE
X	xxxxxxx	10-16-20

SHEET TITLE:

**EQUIPMENT PLAN**

SHEET NUMBER:

**C-1**



\\RIDGE\LAND3\Projects\027 LIT Communities\Cooper Site 21\DWG\C-2.dwg Fri, 16 Oct, 2020

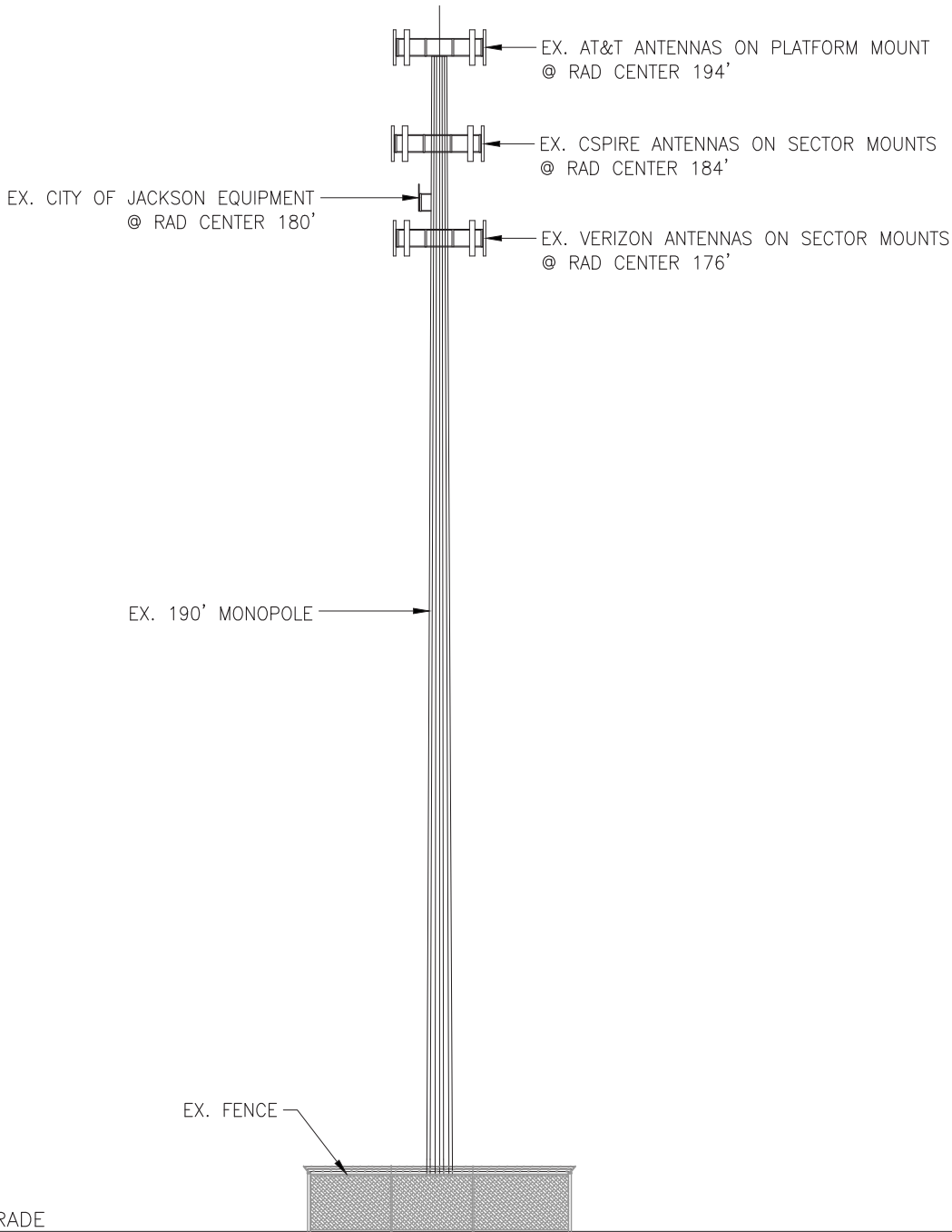

FACILITY ELEVATION  
SCALE: N.T.S.

1  
C-2

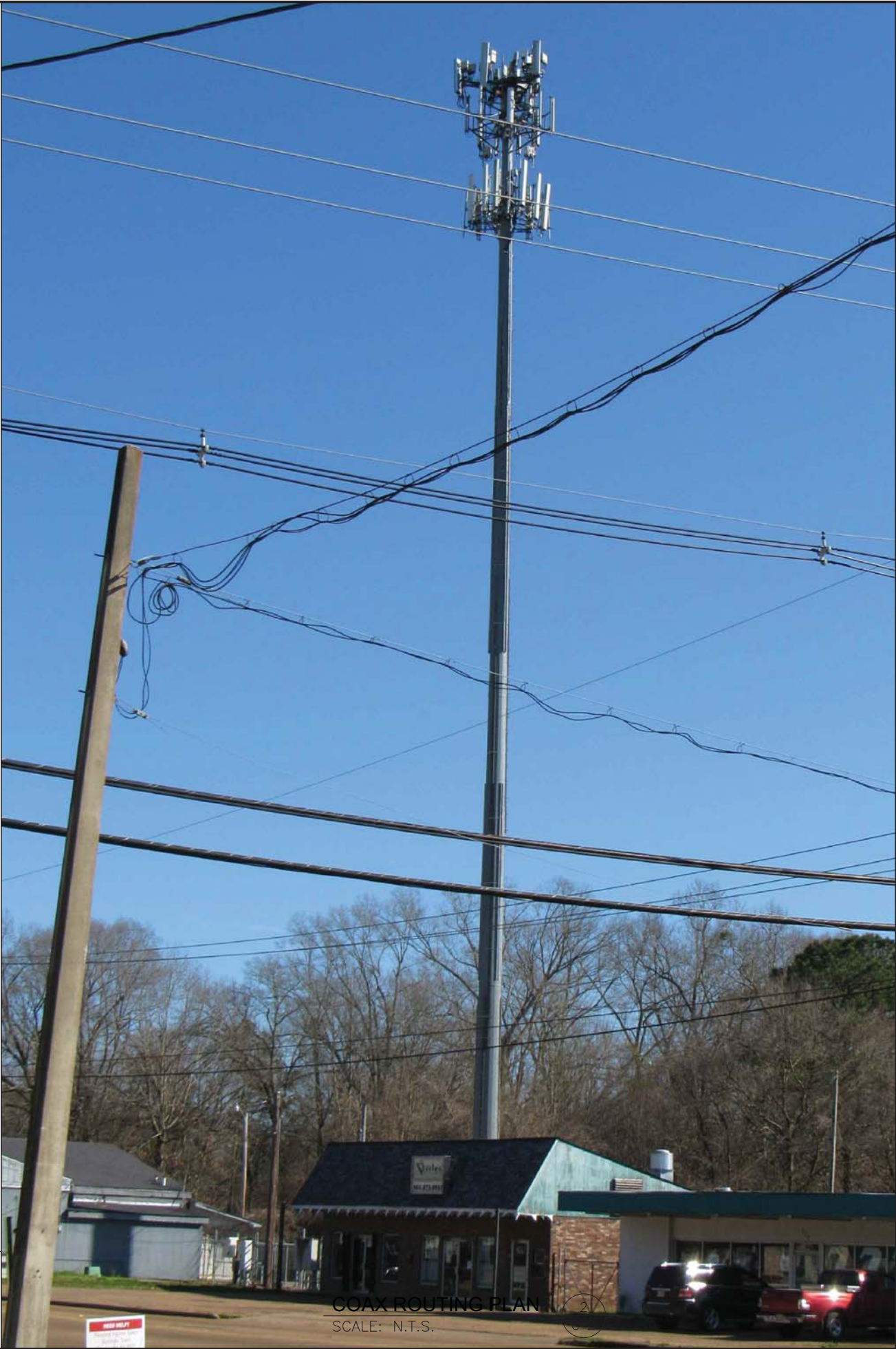

COAX ROUTING PLAN  
SCALE: N.T.S.

2  
C-2



ENGINEERING:  
**NEEL-SCHAFER**  
*Solutions you can build upon*

SITE NUMBER:  
**SITE 21**  
SITE NAME:

**COOPER**

SITE ADDRESS:  
731 COOPER ROAD  
JACKSON, MS 39212

SEAL:

NOTICE TO DRAWING HOLDER  
NEEL-SCHAFER, INC., HEREINAFTER REFERRED TO AS THE ENGINEER HAS PREPARED AND FURNISHED THIS DRAWING TO THE OWNER FOR USE ON THIS PROJECT ONLY. THIS DRAWING SHOULD NOT BE USED ON EXTENSIONS OF THIS PROJECT OR ON ANY OTHER PROJECT. ANY REUSE OF THIS DRAWING, WITHOUT WRITTEN VERIFICATION OR ADAPTION BY THE ENGINEER, SHALL BE AT THE REUSER'S SOLE RISK AND THE REUSER SHALL INDEMNIFY AND HOLD HARMLESS THE ENGINEER FROM ALL CLAIMS, DAMAGES, LOSSES AND EXPENSES, INCLUDING ATTORNEY'S FEES ARISING OUT OF OR RESULTING THEREFROM.

DRAWING INFORMATION		
NS PROJECT NO.: NS.xxxx.xxx		
DESIGN:	HWM	10/20
DRAWN:	HWM	10/20
CHECKED:	JSG	10/20
QA/QC:	ARW	10/20
REVISIONS		
NO.	DESCRIPTION	DATE
X	XXXXXXXX	10-16-20

SHEET TITLE:  
**FACILITY ELEVATION AND  
DETAILS**

SHEET NUMBER:  
**C-2**



\\Ridgeland3\Projects\027 LIT Communities\Cooper Site 21\DWG\LE-2.dwg Fri, 16 Oct 2020





ENGINEERING:  
 **NEEL-SCHAFFER**  
*Solutions you can build upon*

SITE NUMBER:  
**SITE 21**  
SITE NAME:  
**COOPER**  
SITE ADDRESS:  
731 COOPER ROAD  
JACKSON, MS 39212

SEAL:

**NOTICE TO DRAWING HOLDER**  
NEEL-SCHAFFER, INC., HERINAFTER REFERRED TO AS THE ENGINEER HAS PREPARED AND FURNISHED THIS DRAWING TO THE OWNER FOR USE ON THIS PROJECT ONLY. THIS DRAWING SHOULD NOT BE USED ON EXTENSIONS OF THIS PROJECT OR ON ANY OTHER PROJECT. ANY REUSE OF THIS DRAWING, WITHOUT WRITTEN VERIFICATION OR ADAPTION BY THE ENGINEER, SHALL BE AT THE REUSER'S SOLE RISK AND THE REUSER SHALL INDEMNIFY AND HOLD HARMLESS THE ENGINEER FROM ALL CLAIMS, DAMAGES, LOSSES AND EXPENSES, INCLUDING ATTORNEY'S FEES ARISING OUT OF OR RESULTING THEREFROM.

**DRAWING INFORMATION**

NS PROJECT NO.: NS.xxxx.xxx		
DESIGN:	HWM	10/20
DRAWN:	HWM	10/20
CHECKED:	JSG	10/20
QA/QC:	ARW	10/20

**REVISIONS**

NO.	DESCRIPTION	DATE
X	XXXXXXX	10-16-20

SHEET TITLE:  
**COMPOUND DETAILS**

SHEET NUMBER:  
**LE-2**