

CHAPTER

7

The Respiratory System

LEARNING EXERCISES

Grade _____ Name _____

MATCHING WORD PARTS 1

Write the correct answer in the middle column.

Definition	Correct Answer	Possible Answers
7.1. enlargement	_____	atel/o
7.2. voice box	_____	bronch/o
7.3. windpipe	_____	cyan/o
7.4. blue	_____	-ectasis
7.5. incomplete	_____	laryng/o

MATCHING WORD PARTS 2

Write the correct answer in the middle column.

Definition	Correct Answer	Possible Answers
7.6. lung	_____	ox/o
7.7. oxygen	_____	pharyng/o
7.8. multilayered membrane	_____	phon/o
7.9. throat	_____	pleur/o
7.10. voice	_____	pneum/o

MATCHING WORD PARTS 3

Write the correct answer in the middle column.

Definition	Correct Answer	Possible Answers
7.11. windpipe	_____	-pnea
7.12. rapid	_____	pulmon/o
7.13. lung	_____	tachy-
7.14. chest	_____	-thorax
7.15. breathing	_____	trache/o

MATCHING STRUCTURES

Write the correct answer in the middle column.

Definition	Correct Answer	Possible Answers
first division of the pharynx	_____	laryngopharynx
second division of the pharynx	_____	larynx
third division of the pharynx	_____	nasopharynx
voice box	_____	oropharynx
windpipe	_____	trachea

MATCHING ABBREVIATIONS

Write the correct answer in the middle column.

Definition	Correct Answer	Possible Answers
upper respiratory infection	_____	ARDS
sudden infant death syndrome	_____	COPD
smoker's respiratory syndrome	_____	SIDS
chronic obstructive pulmonary disease	_____	SRS
acute respiratory distress syndrome	_____	URI

CHALLENGE WORD BUILDING

These terms are *not* found in this chapter, however, they are made up of the following familiar word parts. You may want to look in the textbook glossary or use a medical dictionary to check your answers.

bronch/o	-itis
epiglott/o	-ologist
laryng/o	-plasty
pharyng/o	-plegia
pneumon/o	-rrhagia
trache/o	-rrhea
	-scopy
	-stenosis

The term meaning an abnormal discharge from the pharynx is _____.

The term meaning inflammation of the lungs is _____.

The term meaning a specialist in the study of the larynx is a/an _____.

The term meaning bleeding from the larynx is _____.

The term meaning inflammation of both the pharynx and the larynx is _____.

The term meaning the abnormal narrowing of the lumen of the trachea is _____.

The term meaning the surgical repair of a bronchial defect is _____.

The term meaning an inflammation of the epiglottis is _____.

The term meaning the inspection of both the trachea and bronchi through a bronchoscope is _____.

7.90. The term meaning paralysis of the walls of the bronchi is _____.

LABELING EXERCISES

Identify the parts of numbered items on the accompanying figure.

- | | |
|-------------------|--------------------|
| 7.91. _____ | 7.96. _____ cavity |
| 7.92. right _____ | 7.97. _____ |
| 7.93. _____ | 7.98. _____ |
| 7.94. _____ | 7.99. _____ |
| 7.95. _____ sinus | 7.100. _____ |

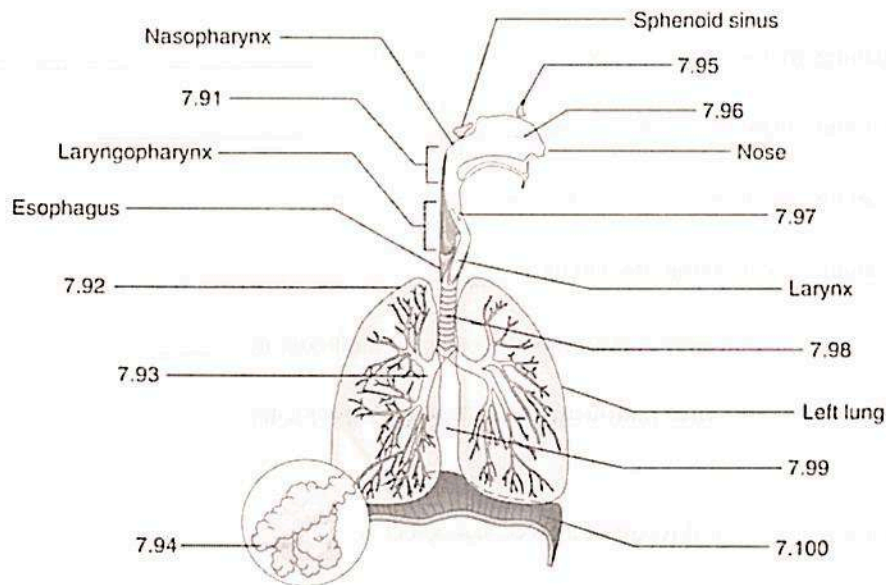

Respiratory System