Today's Artist: Ben Stone

Ben Stone is a sculptor from Chicago. He takes two dimensional images from popular culture and transforms them into humorous sculptures that frequently deal with self esteem and an obsession with pop culture. Although disputed he and his wife had the first wedding performed by a robot (a robot he built for that purpose).

Today's Artist: Ben Stone

Ben Stone is a sculptor from Chicago. He takes two dimensional images from popular culture and transforms them into humorous sculptures that frequently deal with self esteem and an obsession with pop culture. Although disputed he and his wife had the first wedding performed by a robot (a robot he built for that purpose).

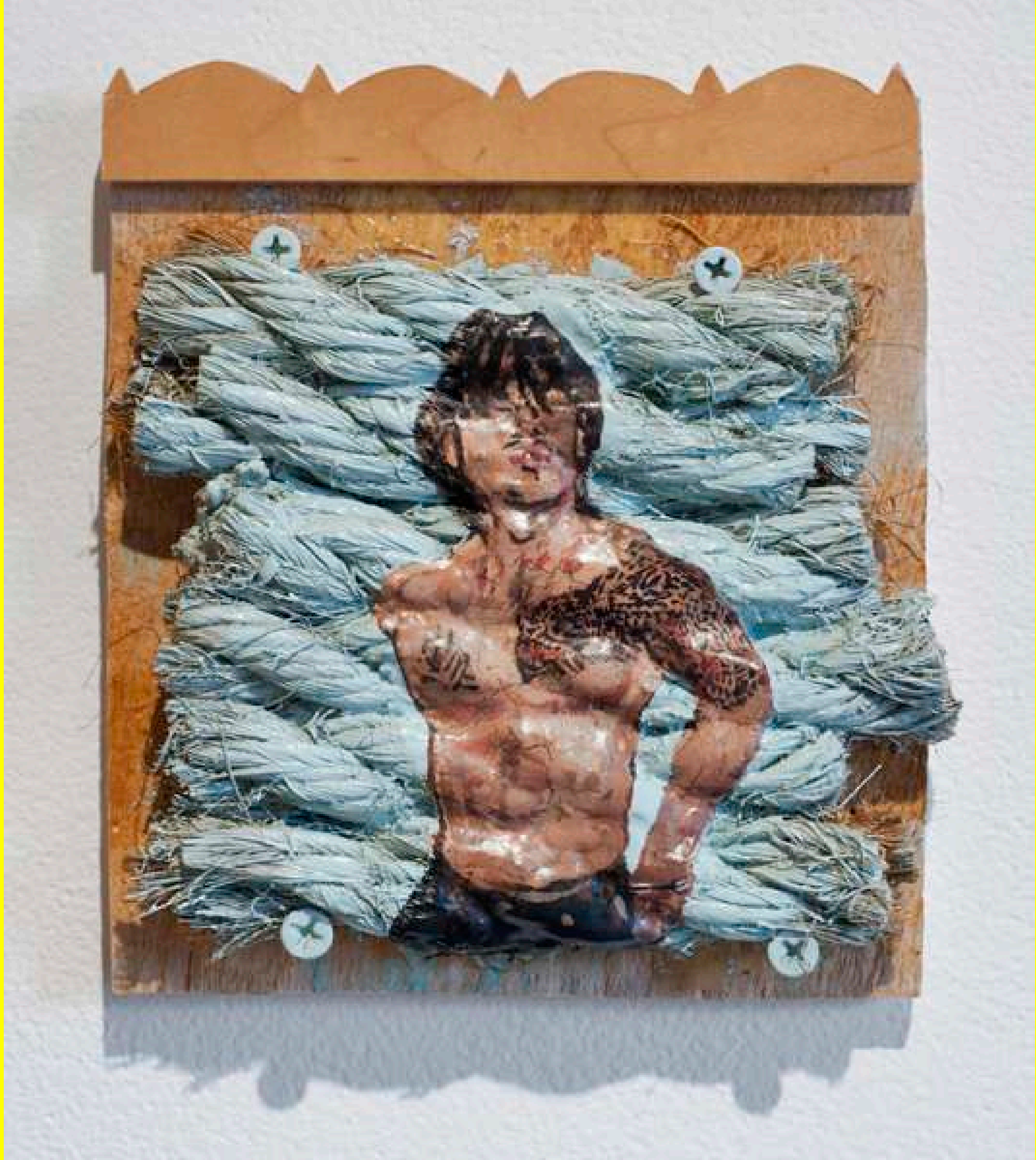

Today’s Artist: Ben Stone

Ben Stone is a sculptor from Chicago. He takes two dimensional images from popular culture and transforms them into humorous sculptures that frequently deal with self esteem and an obsession with pop culture. Although disputed he and his wife had the first wedding performed by a robot (a robot he built for that purpose).

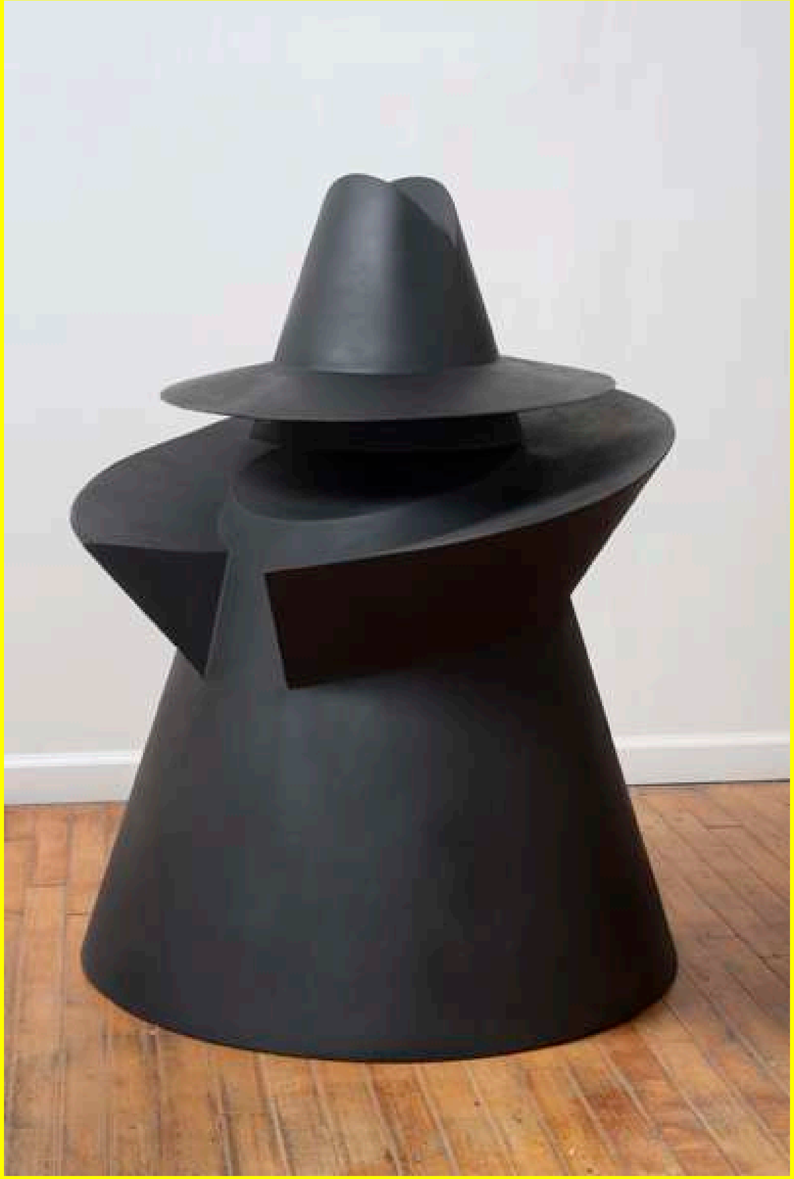

Today's Artist: Ben Stone

Ben Stone is a sculptor from Chicago. He takes two dimensional images from popular culture and transforms them into humorous sculptures that frequently deal with self esteem and an obsession with pop culture. Although disputed he and his wife had the first wedding performed by a robot (a robot he built for that purpose).

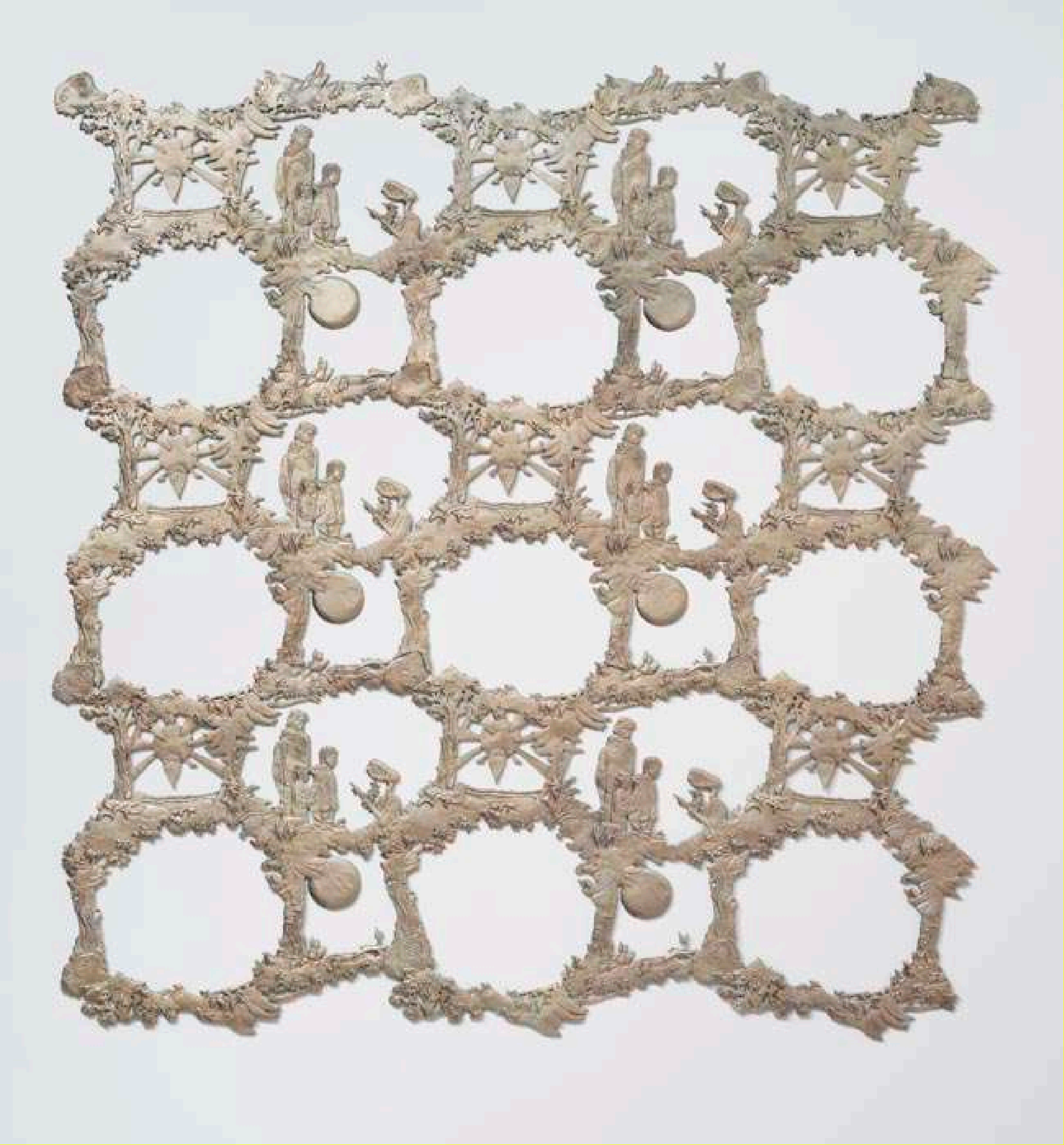

Today’s Artist: Ben Stone

Ben Stone is a sculptor from Chicago. He takes two dimensional images from popular culture and transforms them into humorous sculptures that frequently deal with self esteem and an obsession with pop culture. Although disputed he and his wife had the first wedding performed by a robot (a robot he built for that purpose).

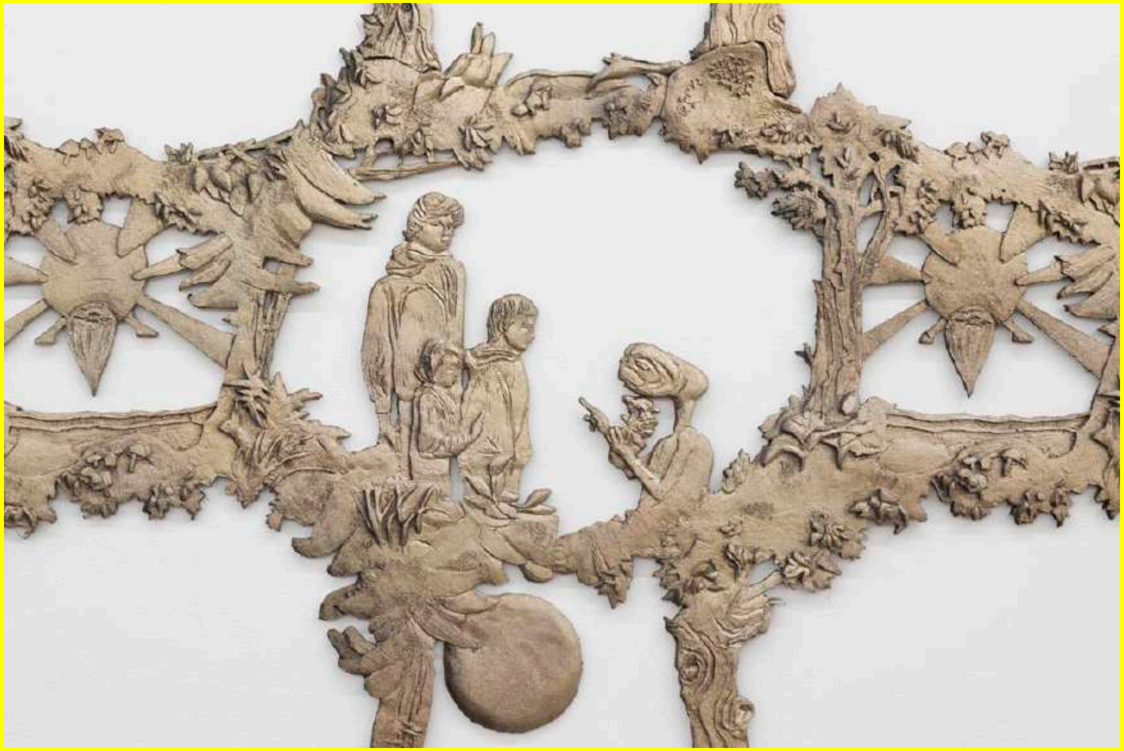

Today’s Artist: Ben Stone

Ben Stone is a sculptor from Chicago. He takes two dimensional images from popular culture and transforms them into humorous sculptures that frequently deal with self esteem and an obsession with pop culture. Although disputed he and his wife had the first wedding performed by a robot (a robot he built for that purpose).

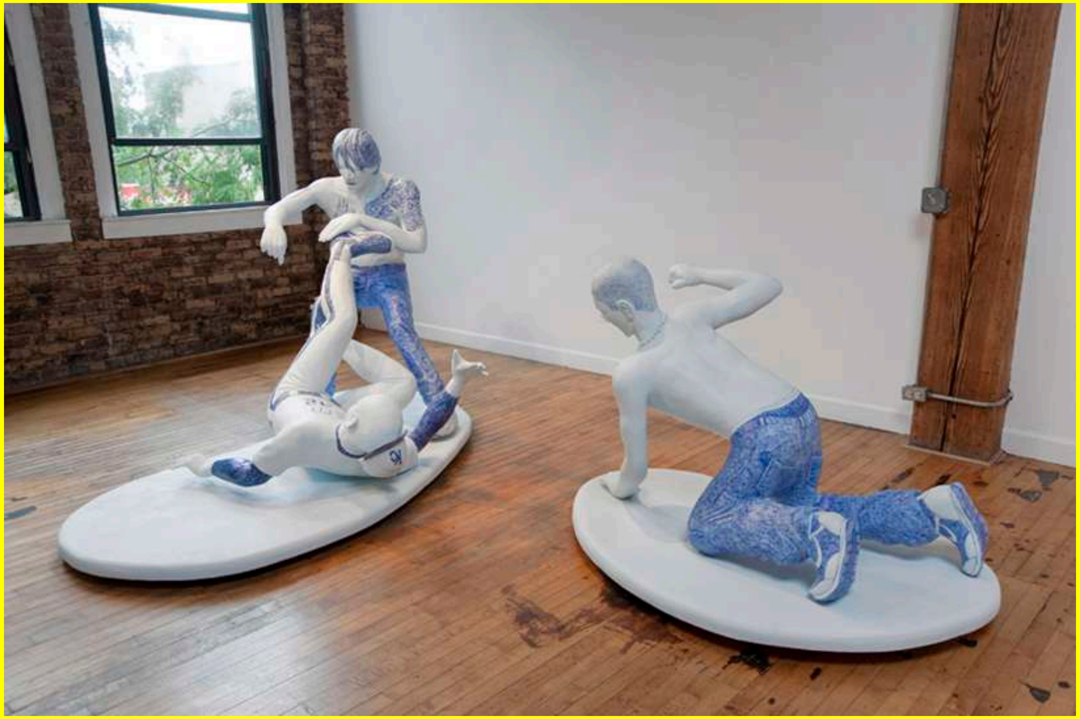

Today's Artist: Ben Stone

Ben Stone is a sculptor from Chicago. He takes two dimensional images from popular culture and transforms them into humorous sculptures that frequently deal with self esteem and an obsession with pop culture. Although disputed he and his wife had the first wedding performed by a robot (a robot he built for that purpose).

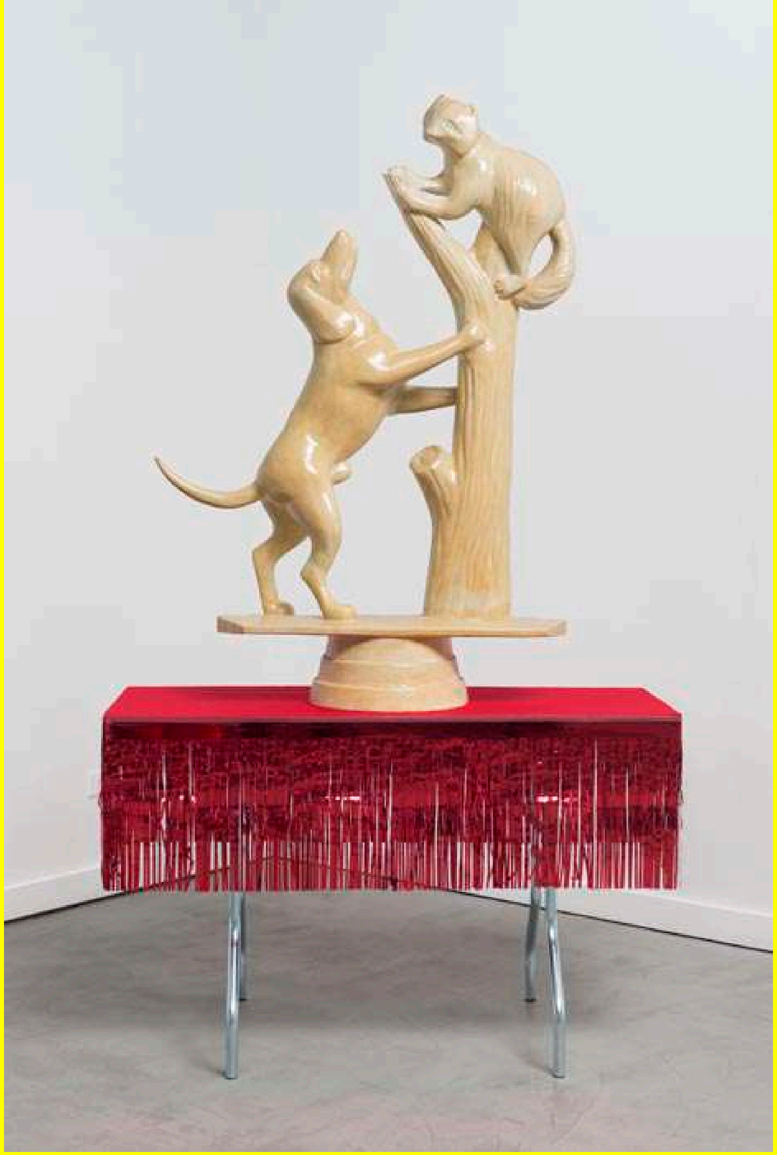

Today’s Artist: Ben Stone

Ben Stone is a sculptor from Chicago. He takes two dimensional images from popular culture and transforms them into humorous sculptures that frequently deal with self esteem and an obsession with pop culture. Although disputed he and his wife had the first wedding performed by a robot (a robot he built for that purpose).

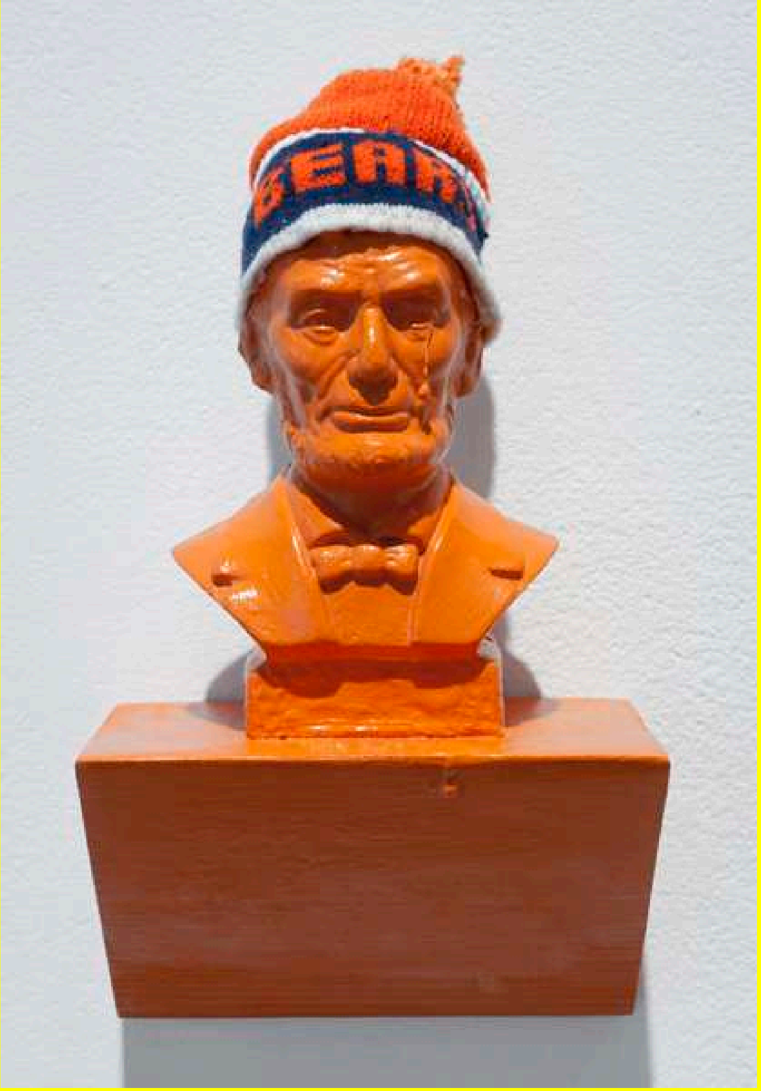

Today's Artist: Ben Stone

Ben Stone is a sculptor from Chicago. He takes two dimensional images from popular culture and transforms them into humorous sculptures that frequently deal with self esteem and an obsession with pop culture. Although disputed he and his wife had the first wedding performed by a robot (a robot he built for that purpose).

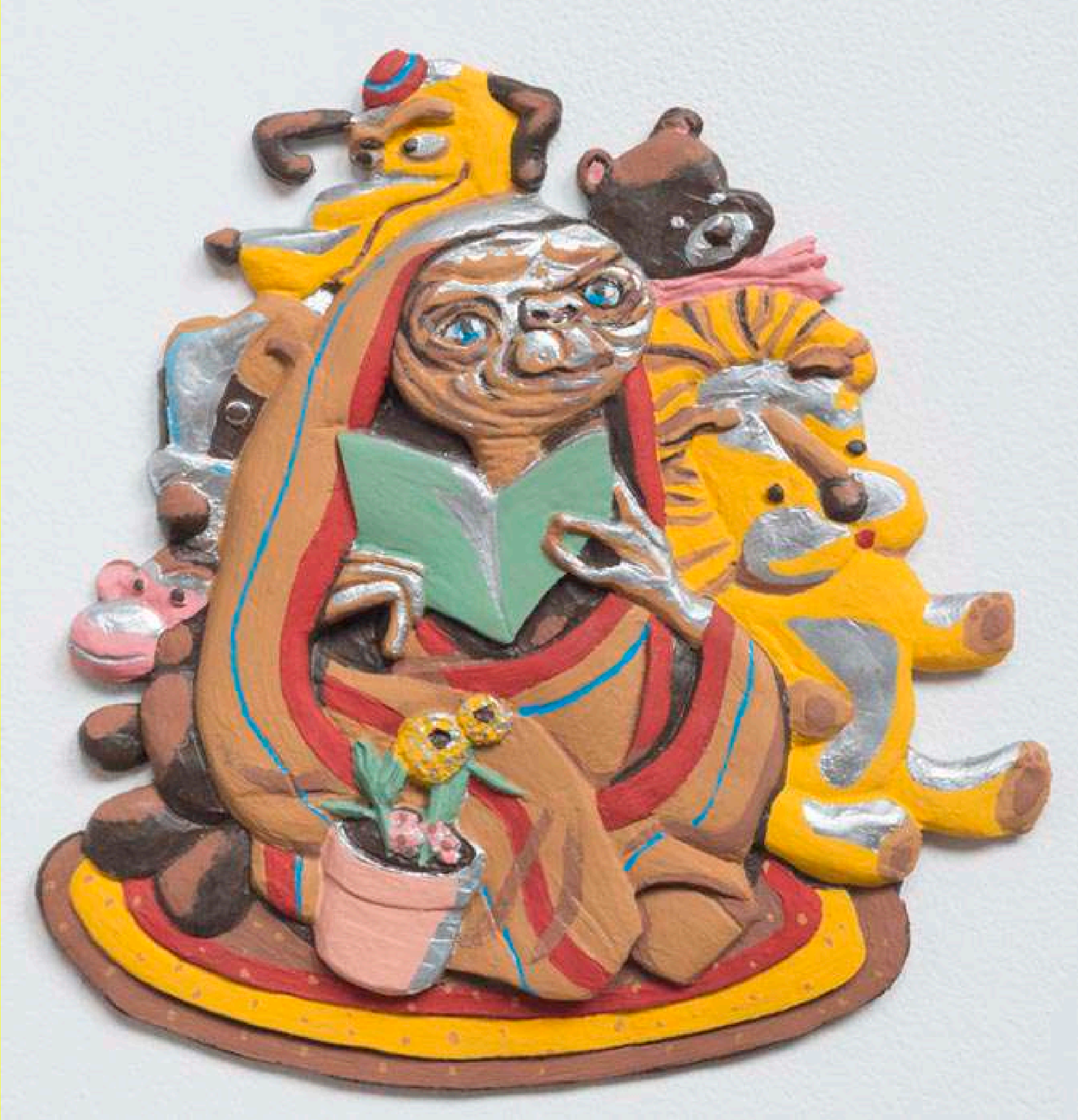

Today's Artist: Ben Stone

Ben Stone is a sculptor from Chicago. He takes two dimensional images from popular culture and transforms them into humorous sculptures that frequently deal with self esteem and an obsession with pop culture. Although disputed he and his wife had the first wedding performed by a robot (a robot he built for that purpose).

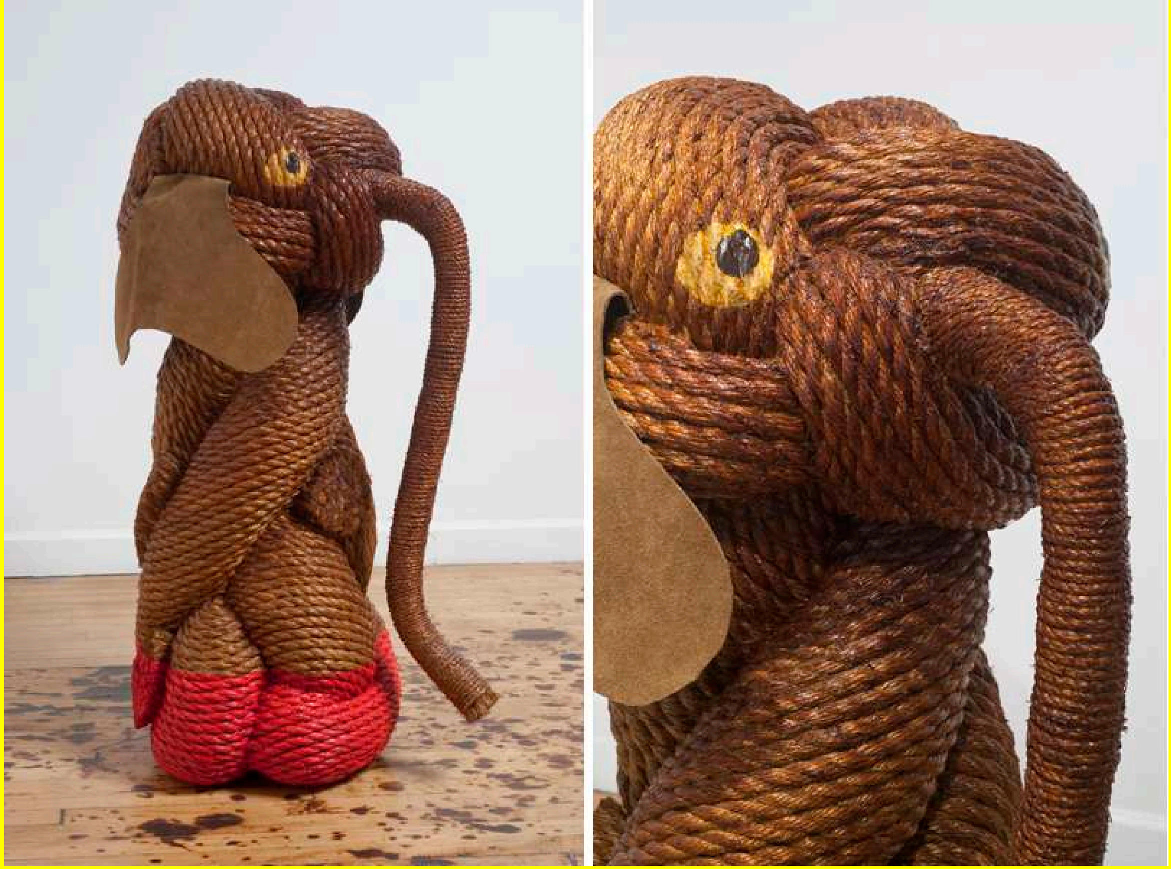

Today’s Artist: Ben Stone

Ben Stone is a sculptor from Chicago. He takes two dimensional images from popular culture and transforms them into humorous sculptures that frequently deal with self esteem and an obsession with pop culture. Although disputed he and his wife had the first wedding performed by a robot (a robot he built for that purpose).

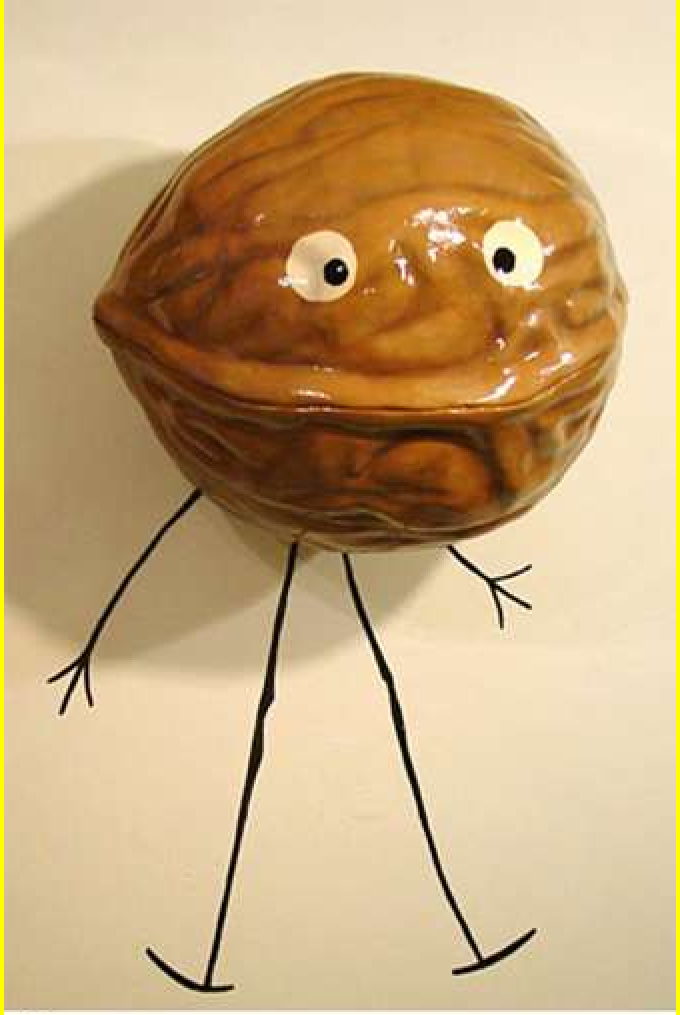

Nutz
2006
Enamel on Coated Polystyrene
38 x 29 x 29”

Today's Artist: Ben Stone

Ben Stone is a sculptor from Chicago. He takes two dimensional images from popular culture and transforms them into humorous sculptures that frequently deal with self esteem and an obsession with pop culture. Although disputed he and his wife had the first wedding performed by a robot (a robot he built for that purpose).

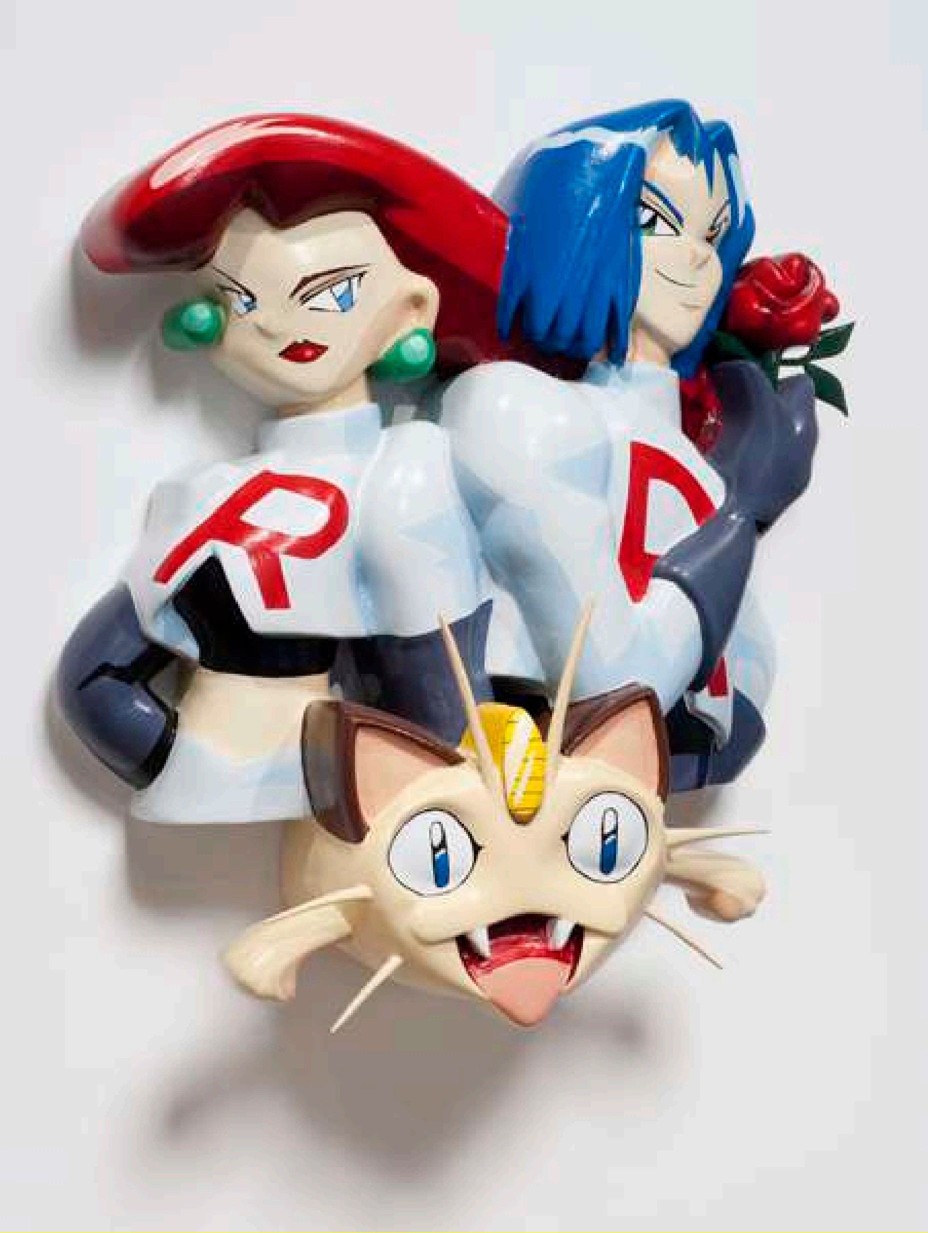

Today's Artist: Ben Stone

Ben Stone is a sculptor from Chicago. He takes two dimensional images from popular culture and transforms them into humorous sculptures that frequently deal with self esteem and an obsession with pop culture. Although disputed he and his wife had the first wedding performed by a robot (a robot he built for that purpose).

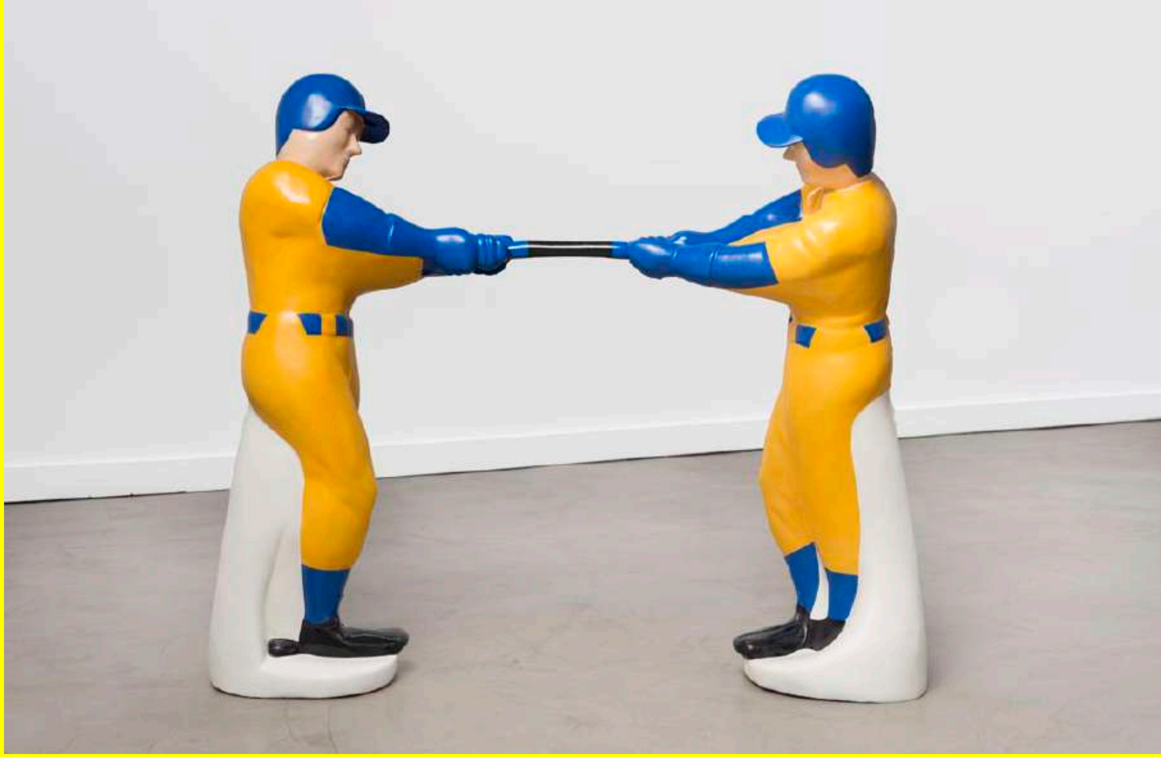

Today’s Artist: Ben Stone

Ben Stone is a sculptor from Chicago. He takes two dimensional images from popular culture and transforms them into humorous sculptures that frequently deal with self esteem and an obsession with pop culture. Although disputed he and his wife had the first wedding performed by a robot (a robot he built for that purpose).

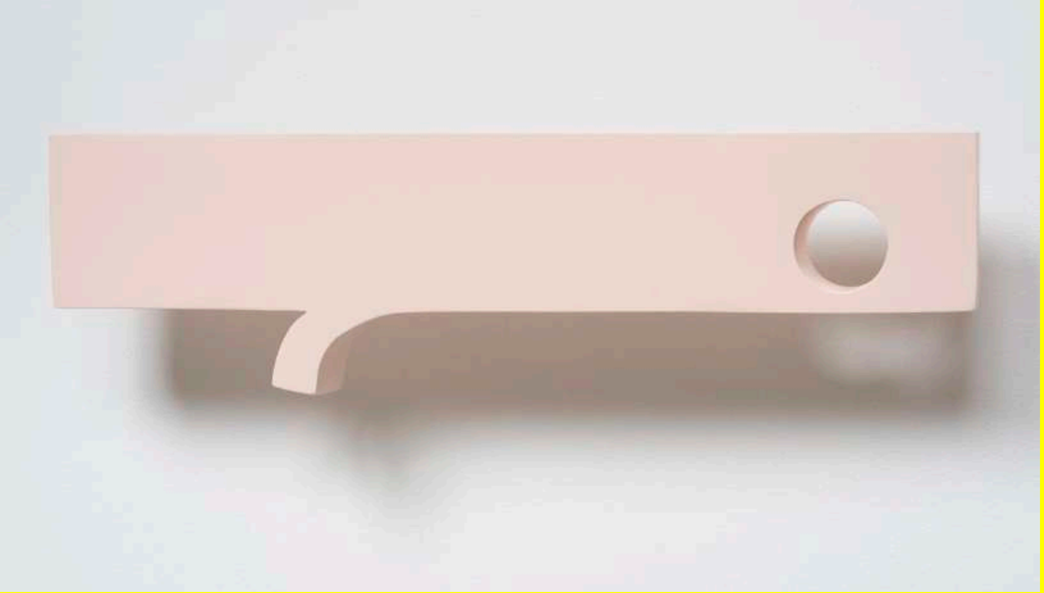

Today's Artist: Ben Stone

Ben Stone is a sculptor from Chicago. He takes two dimensional images from popular culture and transforms them into humorous sculptures that frequently deal with self esteem and an obsession with pop culture. Although disputed he and his wife had the first wedding performed by a robot (a robot he built for that purpose).

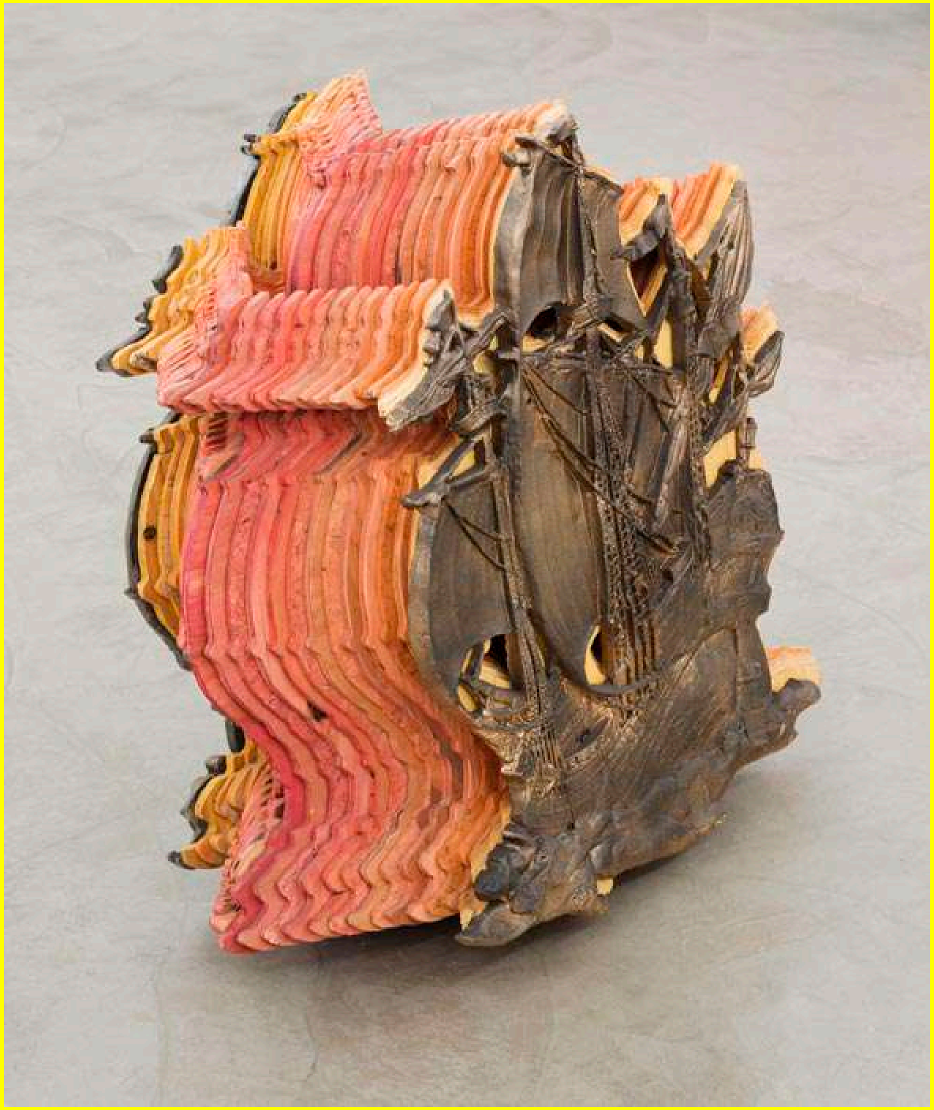

Today’s Artist: Ben Stone

Ben Stone is a sculptor from Chicago. He takes two dimensional images from popular culture and transforms them into humorous sculptures that frequently deal with self esteem and an obsession with pop culture. Although disputed he and his wife had the first wedding performed by a robot (a robot he built for that purpose).

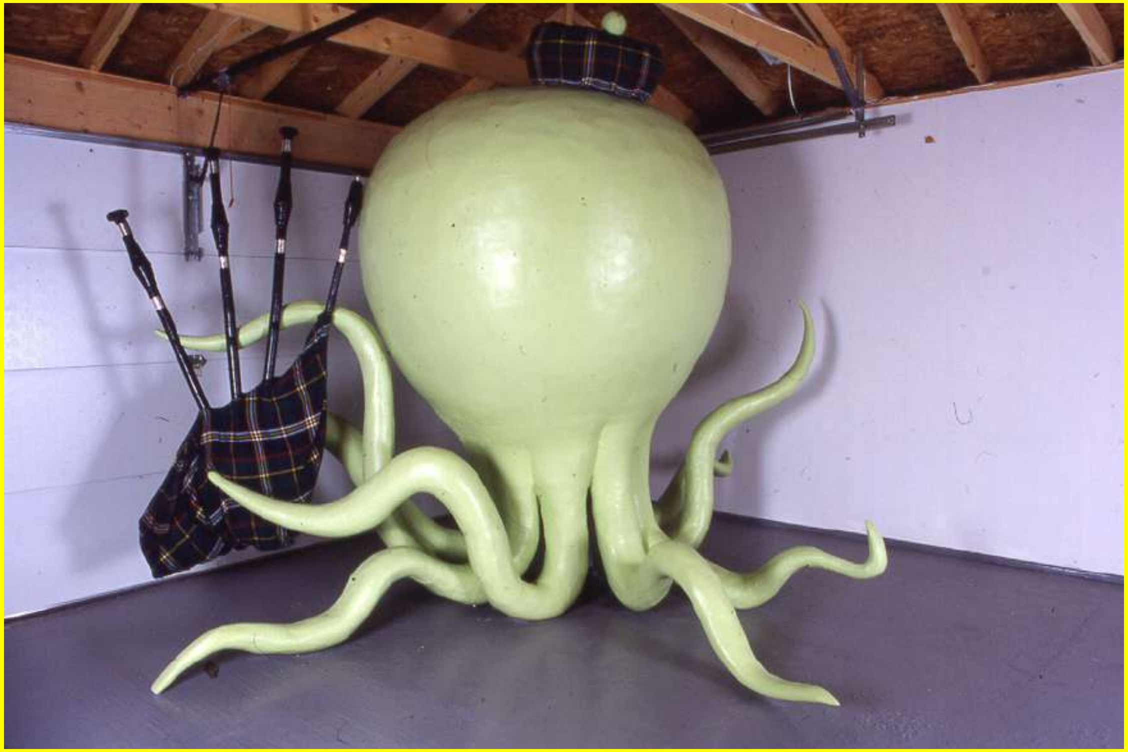

Today's Artist: Ben Stone

Ben Stone is a sculptor from Chicago. He takes two dimensional images from popular culture and transforms them into humorous sculptures that frequently deal with self esteem and an obsession with pop culture. Although disputed he and his wife had the first wedding performed by a robot (a robot he built for that purpose).

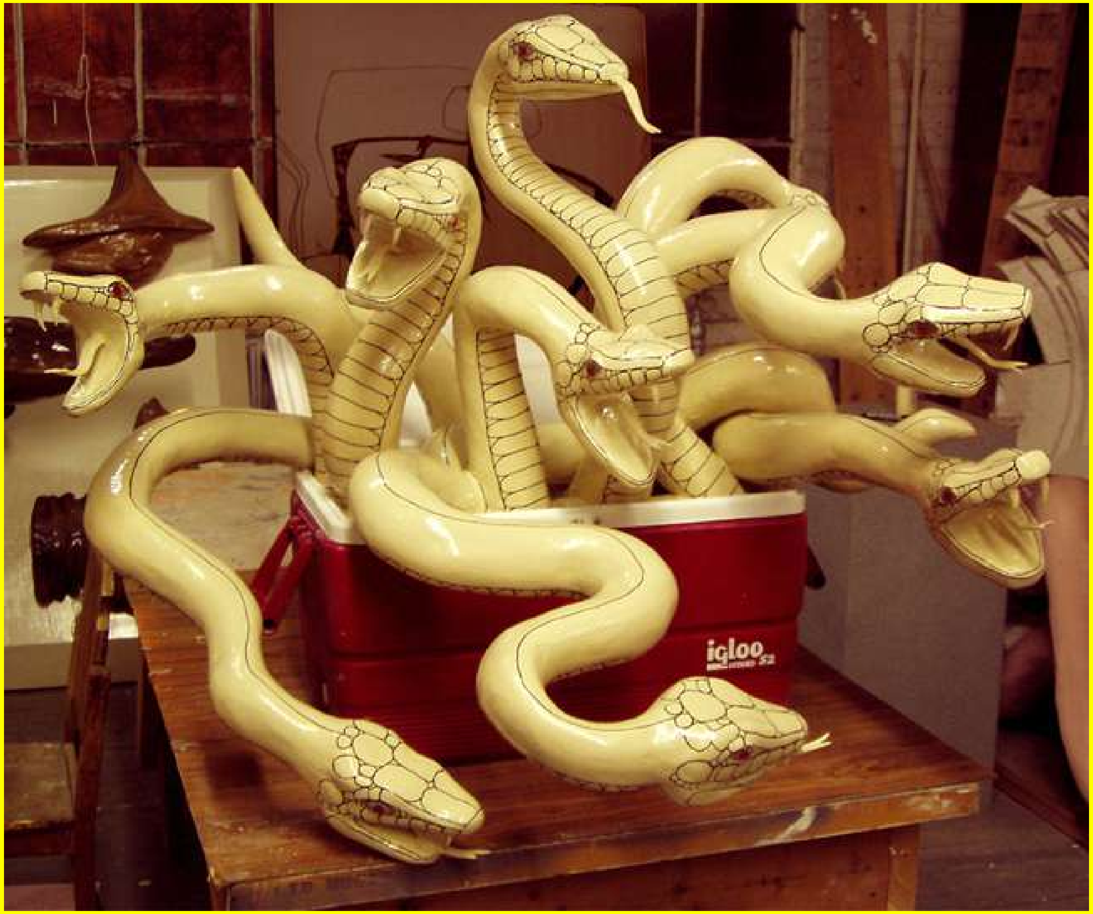

Today's Artist: Ben Stone

Ben Stone is a sculptor from Chicago. He takes two dimensional images from popular culture and transforms them into humorous sculptures that frequently deal with self esteem and an obsession with pop culture. Although disputed he and his wife had the first wedding performed by a robot (a robot he built for that purpose).

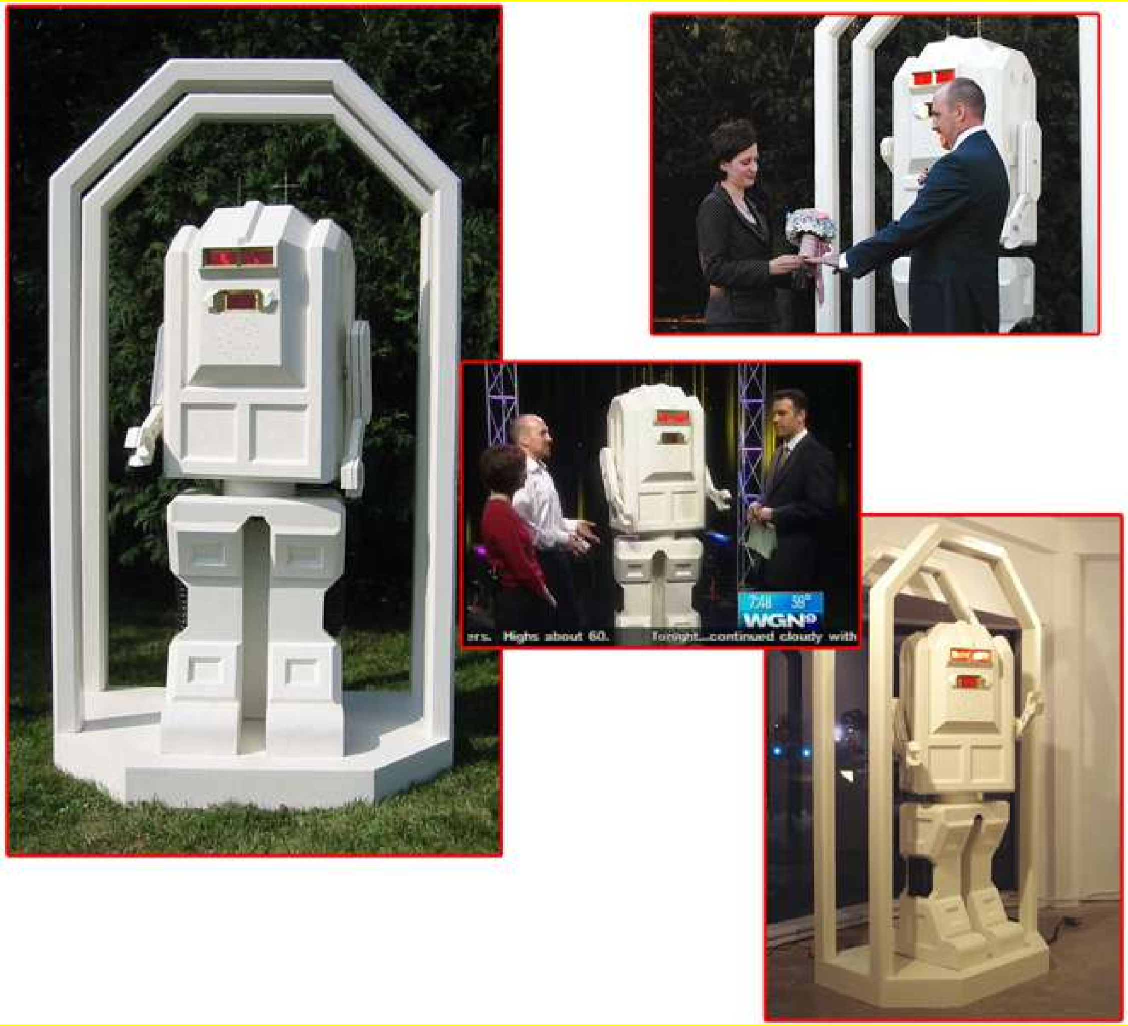
WGN9
ers. Highs about 60.
Tonight...continued cloudy with

Today’s Artist: Ben Stone

Ben Stone is a sculptor from Chicago. He takes two dimensional images from popular culture and transforms them into humorous sculptures that frequently deal with self esteem and an obsession with pop culture. Although disputed he and his wife had the first wedding performed by a robot (a robot he built for that purpose).

Today’s Artist: Ben Stone

Ben Stone is a sculptor from Chicago. He takes two dimensional images from popular culture and transforms them into humorous sculptures that frequently deal with self esteem and an obsession with pop culture. Although disputed he and his wife had the first wedding performed by a robot (a robot he built for that purpose).

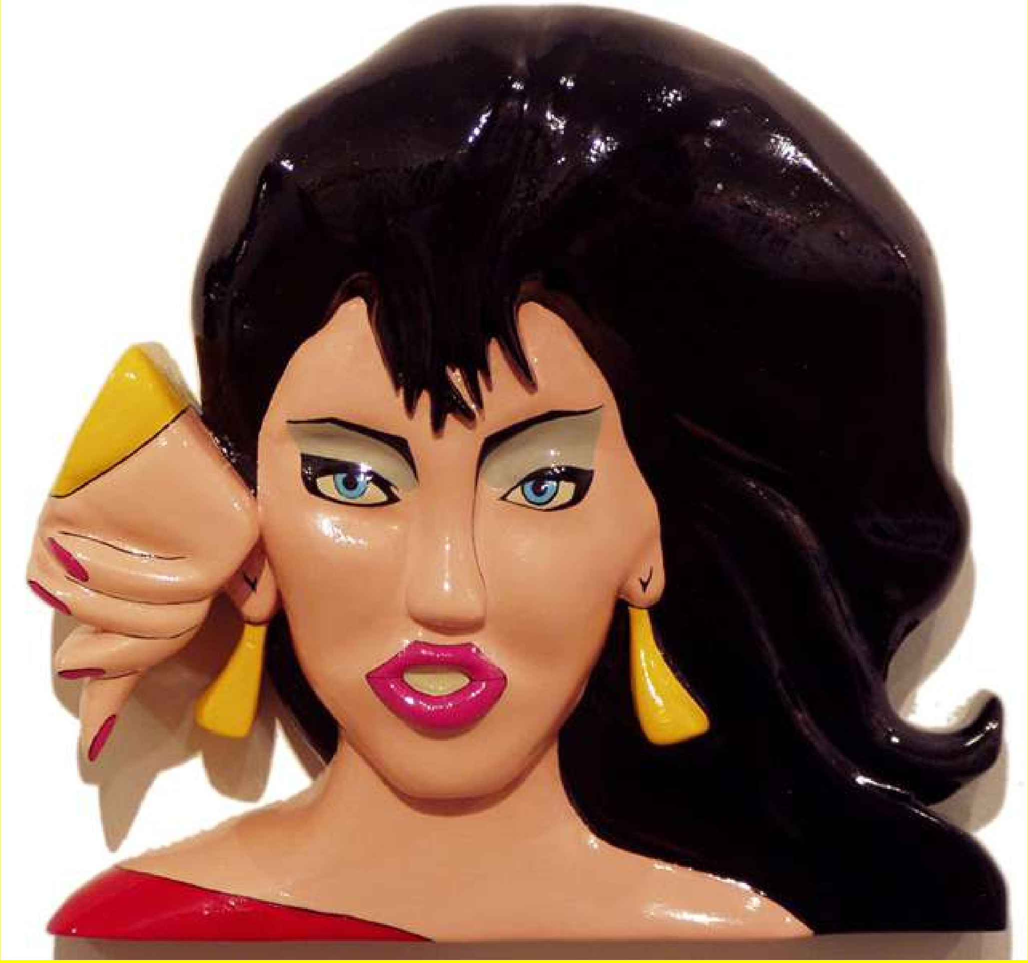

Today's Artist: Ben Stone

Ben Stone is a sculptor from Chicago. He takes two dimensional images from popular culture and transforms them into humorous sculptures that frequently deal with self esteem and an obsession with pop culture. Although disputed he and his wife had the first wedding performed by a robot (a robot he built for that purpose).

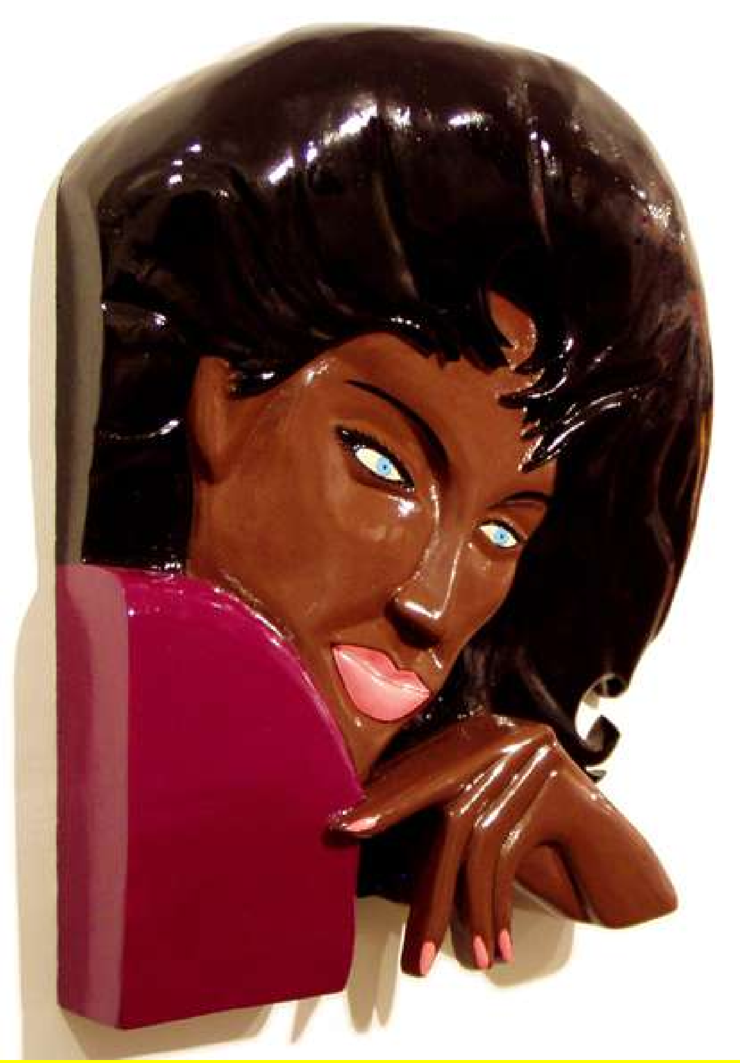

Today's Artist: Ben Stone

Ben Stone is a sculptor from Chicago. He takes two dimensional images from popular culture and transforms them into humorous sculptures that frequently deal with self esteem and an obsession with pop culture. Although disputed he and his wife had the first wedding performed by a robot (a robot he built for that purpose).

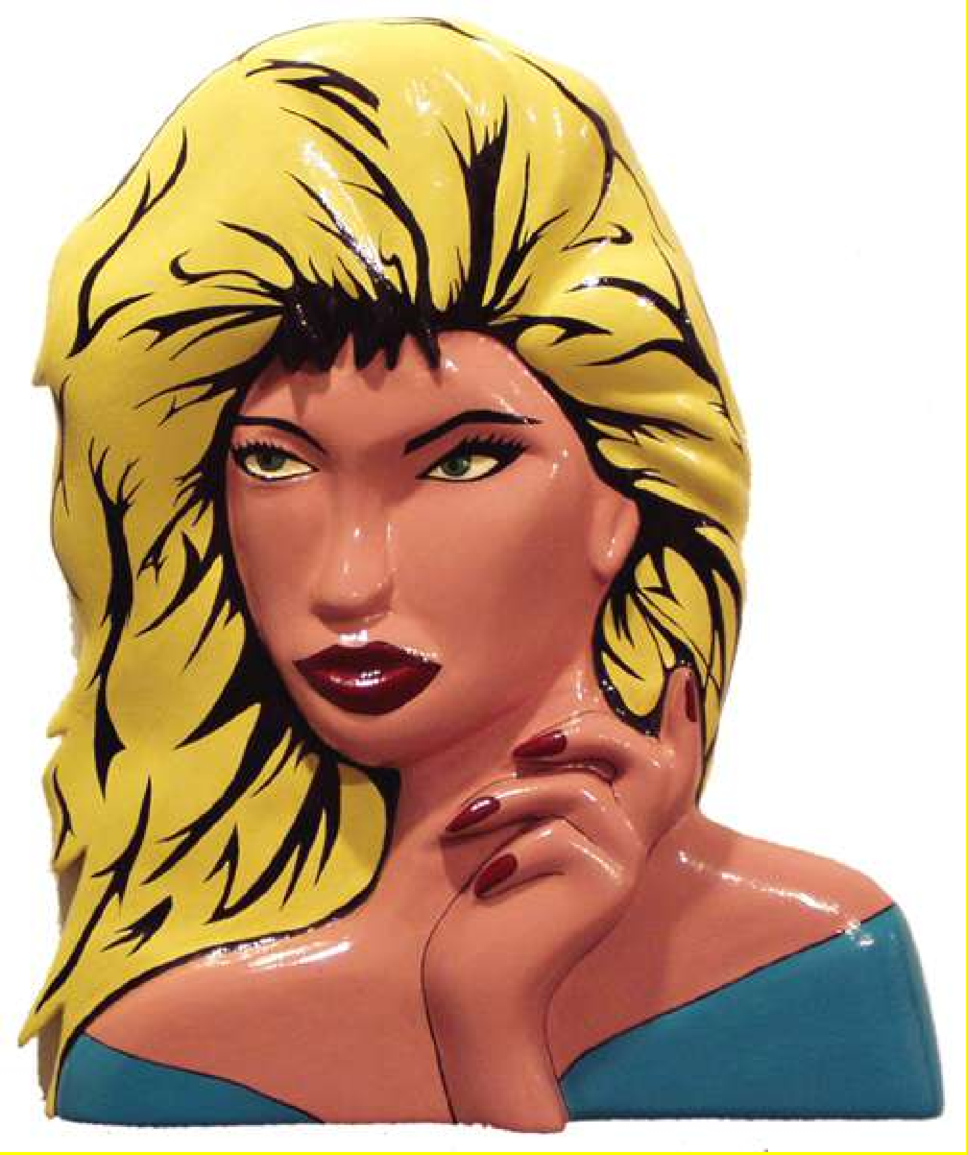

Today's Artist: Ben Stone

Ben Stone is a sculptor from Chicago. He takes two dimensional images from popular culture and transforms them into humorous sculptures that frequently deal with self esteem and an obsession with pop culture. Although disputed he and his wife had the first wedding performed by a robot (a robot he built for that purpose).

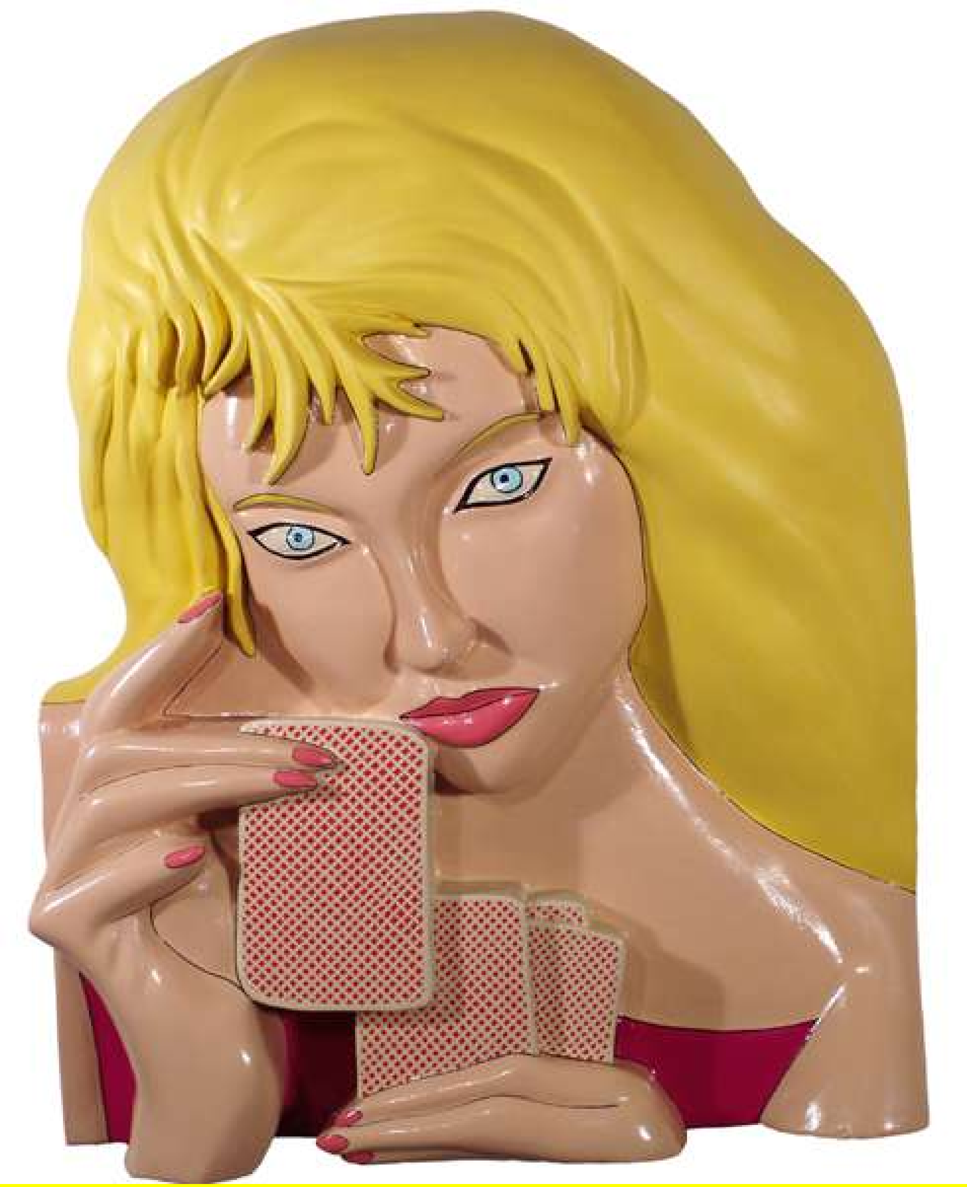

Today's Artist: Ben Stone

Ben Stone is a sculptor from Chicago. He takes two dimensional images from popular culture and transforms them into humorous sculptures that frequently deal with self esteem and an obsession with pop culture. Although disputed he and his wife had the first wedding performed by a robot (a robot he built for that purpose).

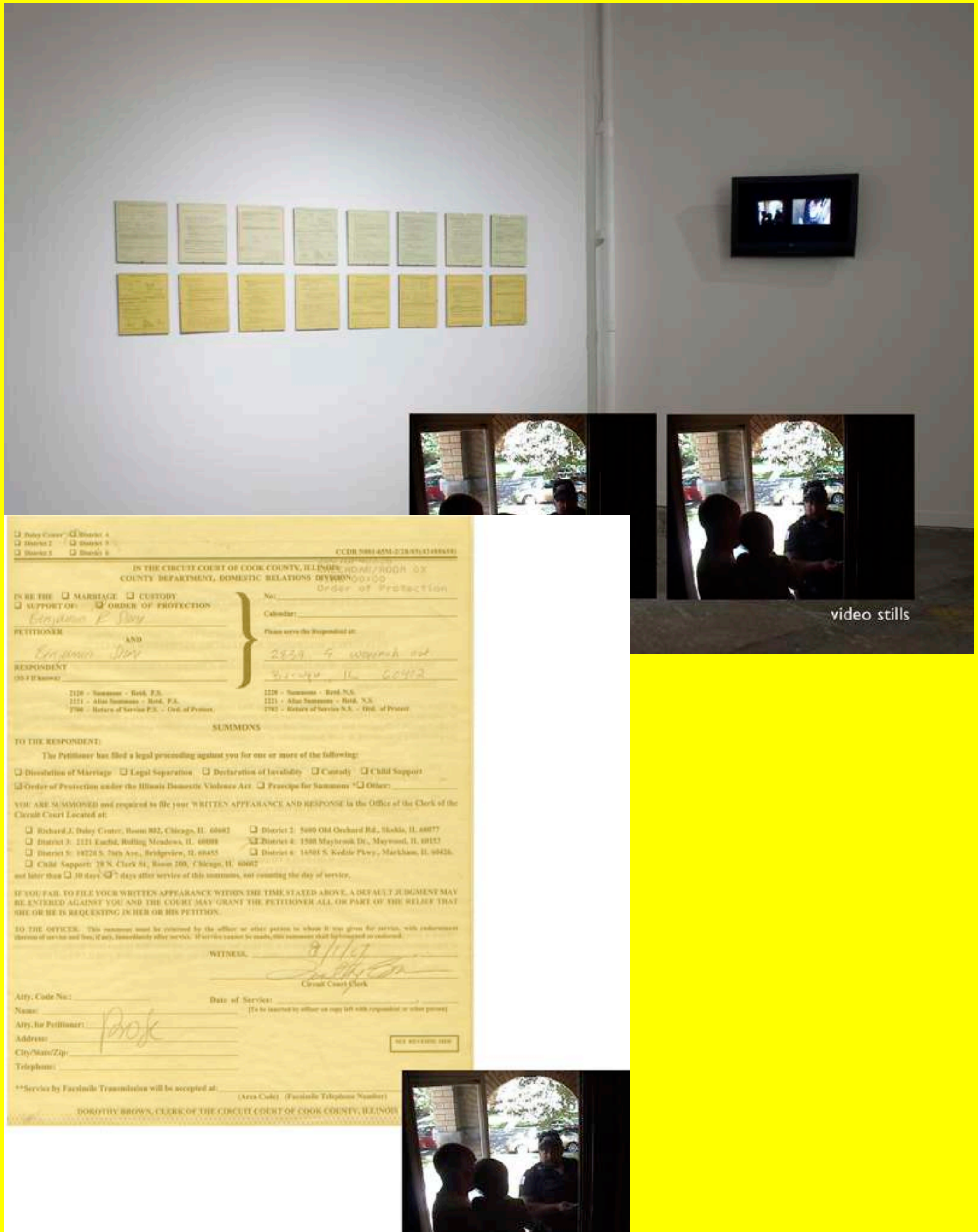

☐ Daley Center ☐ District 4
☐ District 2 ☐ District 5
☐ District 3 ☐ District 6

IN THE CIRCUIT COURT OF COOK COUNTY, ILLINOIS
COUNTY DEPARTMENT, DOMESTIC RELATIONS DIVISION

Order of Protection

IN RE THE ☐ MARRIAGE ☐ CUSTODY
☐ SUPPORT OF: ☑ ORDER OF PROTECTION

Benjamin R Stone

PETITIONER

AND

Benjamin Stone

RESPONDENT

No.:

Calendar:

Please serve the Respondent at:

SUMMONS

TO THE RESPONDENT:

The Petitioner has filed a legal proceeding against you for one or more of the following:

☐ Dissolution of Marriage ☐ Legal Separation ☐ Declaration of Invalidity ☐ Custody ☐ Child Support
☑ Order of Protection under the Illinois Domestic Violence Act ☐ Praecipe for Summons ☐ Other:

YOU ARE SUMMONED and required to file your WRITTEN APPEARANCE AND RESPONSE in the Office of the Clerk of the Circuit Court Located at:

☐ Richard J. Daley Center, Room 802, Chicago, IL 60602
☐ District 2: 5600 Old Orchard Rd., Skokie, IL 60077
☐ District 3: 2121 Euclid, Rolling Meadows, IL 60008
☑ District 4: 1500 Maybrook Dr., Maywood, IL 60153
☐ District 5: 10220 S. 76th Ave., Bridgeview, IL 60455
☐ District 6: 16501 S. Kedzie Pkwy., Markham, IL 60426
☐ Child Support: 28 N. Clark St., Room 200, Chicago, IL 60602

not later than ☐ 30 days ☑ 7 days after service of this summons, not counting the day of service.

IF YOU FAIL TO FILE YOUR WRITTEN APPEARANCE WITHIN THE TIME STATED ABOVE, A DEFAULT JUDGMENT MAY BE ENTERED AGAINST YOU AND THE COURT MAY GRANT THE PETITIONER ALL OR PART OF THE RELIEF THAT SHE OR HE IS REQUESTING IN HER OR HIS PETITION.

TO THE OFFICER:

WITNESS,

Circuit Court Clerk

Atty. Code No.:

Name:

Atty. for Petitioner: Pro Se

Address:

City/State/Zip:

Telephone:

Date of Service:

SEE REVERSE SIDE

**Service by Facsimile Transmission will be accepted at:

(Area Code) (Facsimile Telephone Number)

DOROTHY BROWN, CLERK OF THE CIRCUIT COURT OF COOK COUNTY, ILLINOIS

Today's Artist: Ben Stone

Ben Stone is a sculptor from Chicago. He takes two dimensional images from popular culture and transforms them into humorous sculptures that frequently deal with self esteem and an obsession with pop culture. Although disputed he and his wife had the first wedding performed by a robot (a robot he built for that purpose).

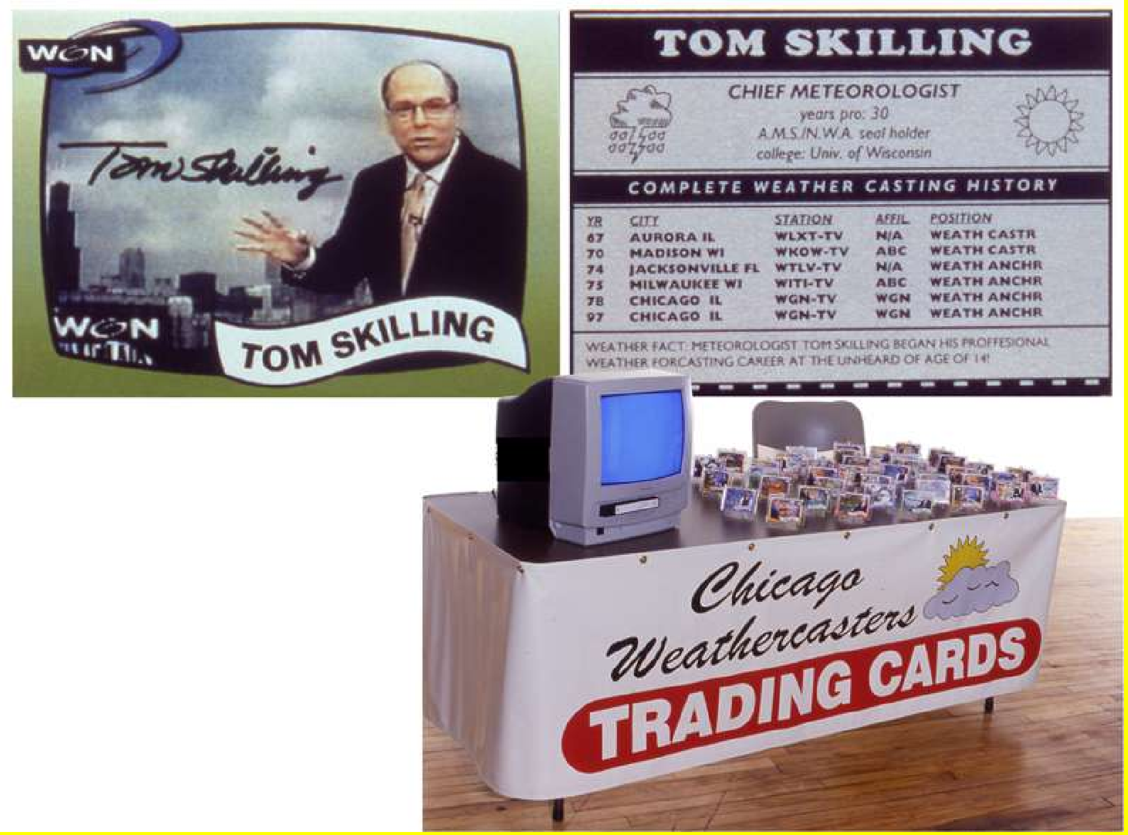

TOM SKILLING

CHIEF METEOROLOGIST
years pro: 30
A.M.S./N.W.A. seal holder
college: Univ. of Wisconsin

COMPLETE WEATHER CASTING HISTORY

YR	CITY	STATION	AFFIL	POSITION
67	AURORA IL	WLXT-TV	N/A	WEATH CASTR
70	MADISON WI	WKOW-TV	ABC	WEATH CASTR
74	JACKSONVILLE FL	WTLV-TV	N/A	WEATH ANCHR
75	MILWAUKEE WI	WITI-TV	ABC	WEATH ANCHR
78	CHICAGO IL	WGN-TV	WGN	WEATH ANCHR
97	CHICAGO IL	WGN-TV	WGN	WEATH ANCHR

WEATHER FACT: METEOROLOGIST TOM SKILLING BEGAN HIS PROFFESIONAL WEATHER FORCASTING CAREER AT THE UNHEARD OF AGE OF 14!

Today’s Artist: Ben Stone

Ben Stone is a sculptor from Chicago. He takes two dimensional images from popular culture and transforms them into humorous sculptures that frequently deal with self esteem and an obsession with pop culture. Although disputed he and his wife had the first wedding performed by a robot (a robot he built for that purpose).

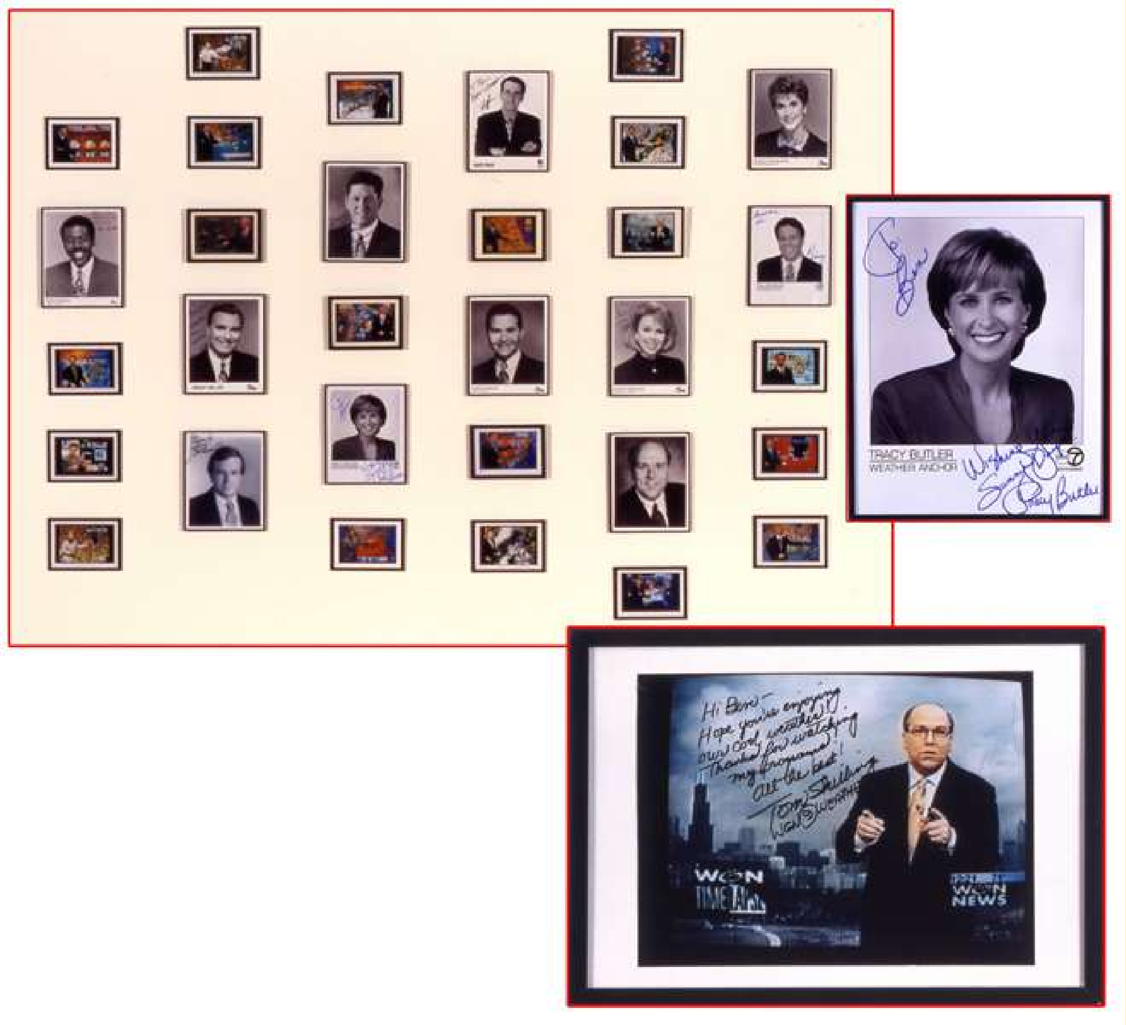
TRACY BUTLER
WEATHER ANCHOR
WGN
WGN NEWS

Today's Artist: Ben Stone

Ben Stone is a sculptor from Chicago. He takes two dimensional images from popular culture and transforms them into humorous sculptures that frequently deal with self esteem and an obsession with pop culture. Although disputed he and his wife had the first wedding performed by a robot (a robot he built for that purpose).

STEVE BASKERVILLE
RADAR
S11775

Today’s Artist: Ben Stone

Ben Stone is a sculptor from Chicago. He takes two dimensional images from popular culture and transforms them into humorous sculptures that frequently deal with self esteem and an obsession with pop culture. Although disputed he and his wife had the first wedding performed by a robot (a robot he built for that purpose).

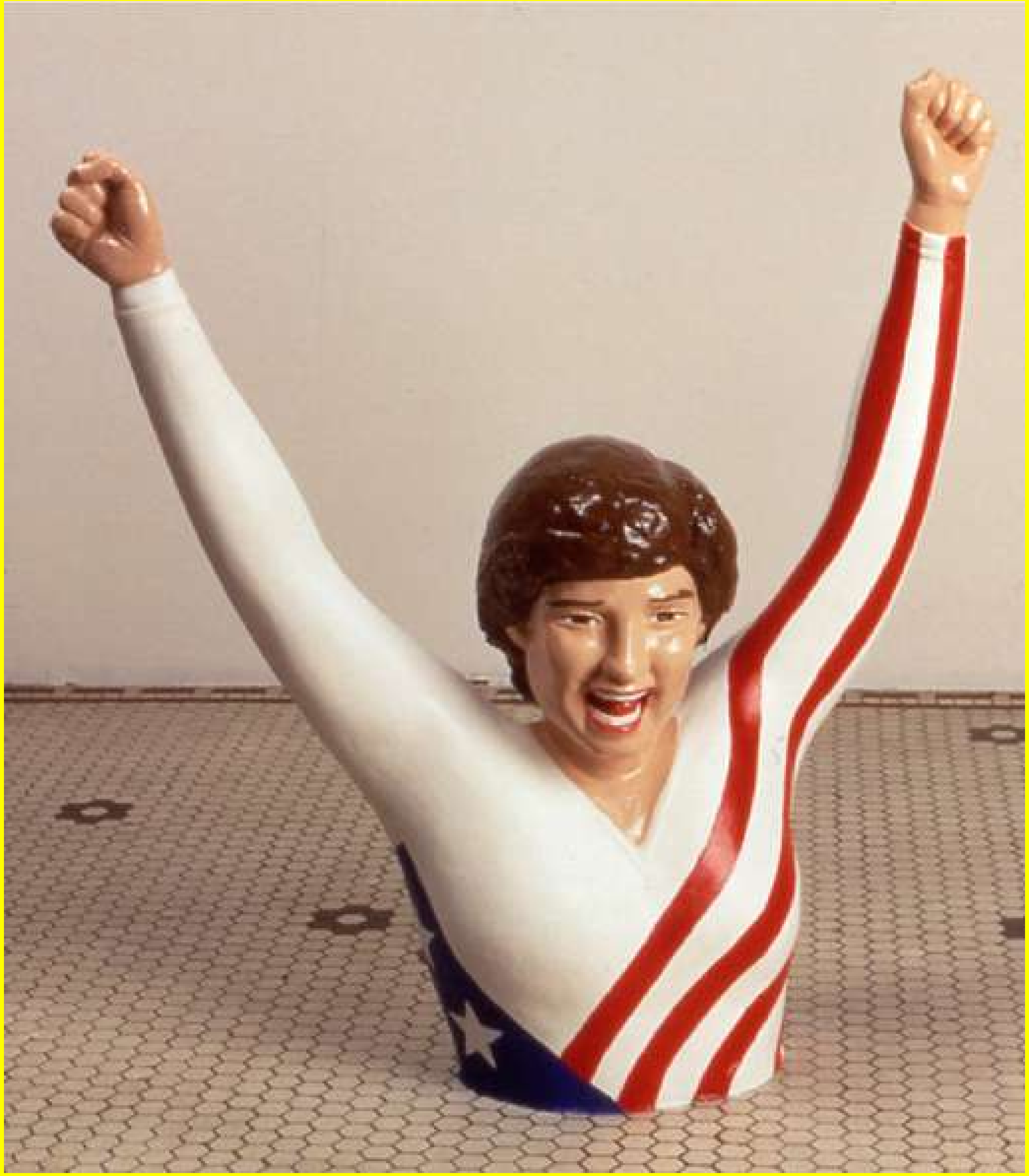

Today's Artist: Ben Stone

Ben Stone is a sculptor from Chicago. He takes two dimensional images from popular culture and transforms them into humorous sculptures that frequently deal with self esteem and an obsession with pop culture. Although disputed he and his wife had the first wedding performed by a robot (a robot he built for that purpose).

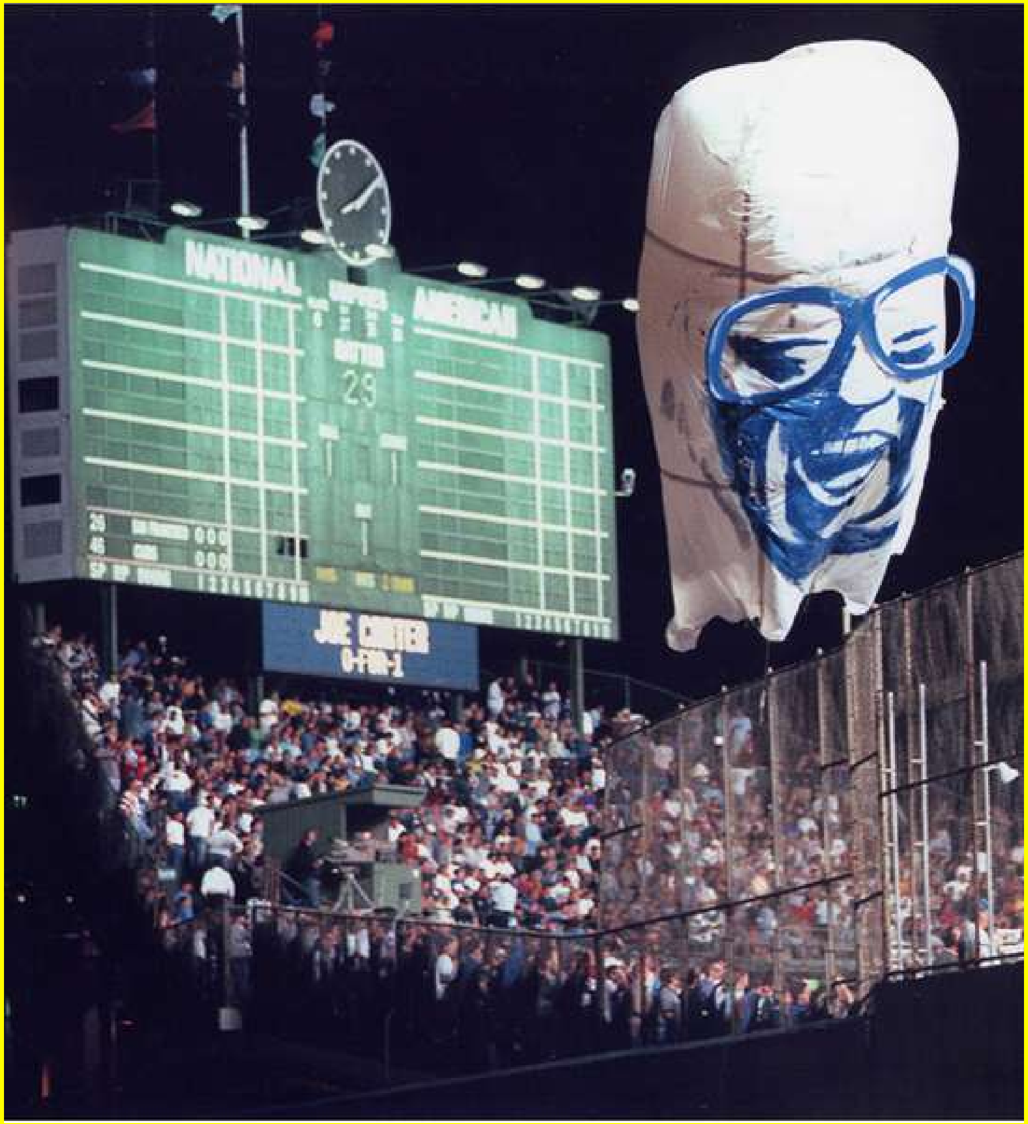
NATIONAL
AMERICAN
BATTER
29
JOE CARTER
0-FOR-1