

Date: \_\_\_\_\_

Instructor: Sara Willis

Student Name/ID#: \_\_\_\_\_

Total Score:

/ 100

A&M CONSOLIDATED HIGH SCHOOL - MEDICAL TERMINOLOGY B: SECTION 1-1

## March 23-27-Medical Terminology "General Medicine-Abdominal Pain"

INSTRUCTIONS: Read through the attached medical transcription document “**General Medicine-Abdominal Pain**”. Using what you have learned already and the resources in the Schoology course, (the textbook chapters, etc.) interpret the transcription report and answer the questions in the **assignment** also titled “**General Medicine-Abdominal Pain**”.

QUESTION 1

/1

The patient presented with pain in her abdomen. How long has she been experiencing these symptoms, and what does persistent mean?

---

---

---

---

---

QUESTION 2

/1

The patient underwent a CT scan 3-4 days prior to being seen at this visit. Highlight the part of her body that was scanned. (You can change the color of the highlight.)



QUESTION 3

/1

Why do you think it is important information that she underwent a colonoscopy 5 years ago?

QUESTION 4

/1

How long ago was her last bowel movement and was it normal?

---

---

---

---

---

QUESTION 5

/1

What is the only other condition listed in her medical history? Describe in your own words what it is.

---

---

---

---

---

QUESTION 6

/1

What 3 body parts has she had removed in her lifetime?

---

---

---

---

---

QUESTION 7

/1

The patient exhibited tenderness during the physical examination. Highlight the part of her body that was tender to physical palpation. (You can change the color of the highlight.)

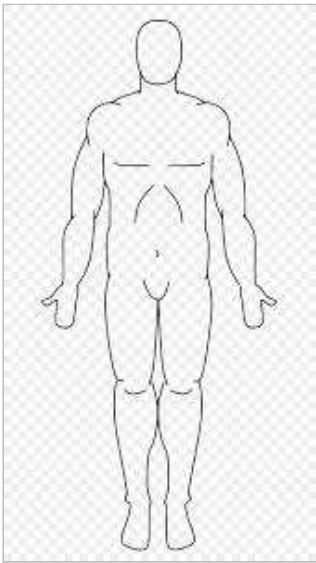

QUESTION 8

/1

Which of the patient's labwork results was abnormal?

- A

☐

BUN
- B

☐

hemoglobin
- C

☐

alkaline phosphatase
- D

☐

electrolytes
- E

☐

white blood cell count
- F

☐

platelet count
- G

☐

liver function tests
- H

☐

glucose
- I

☐

creatinine

QUESTION 9

/1

What is the working diagnosis for this patient?

QUESTION 10

/1

Highlight the part of the colon where the presumed problem is located. (You can change the color of the highlight.)

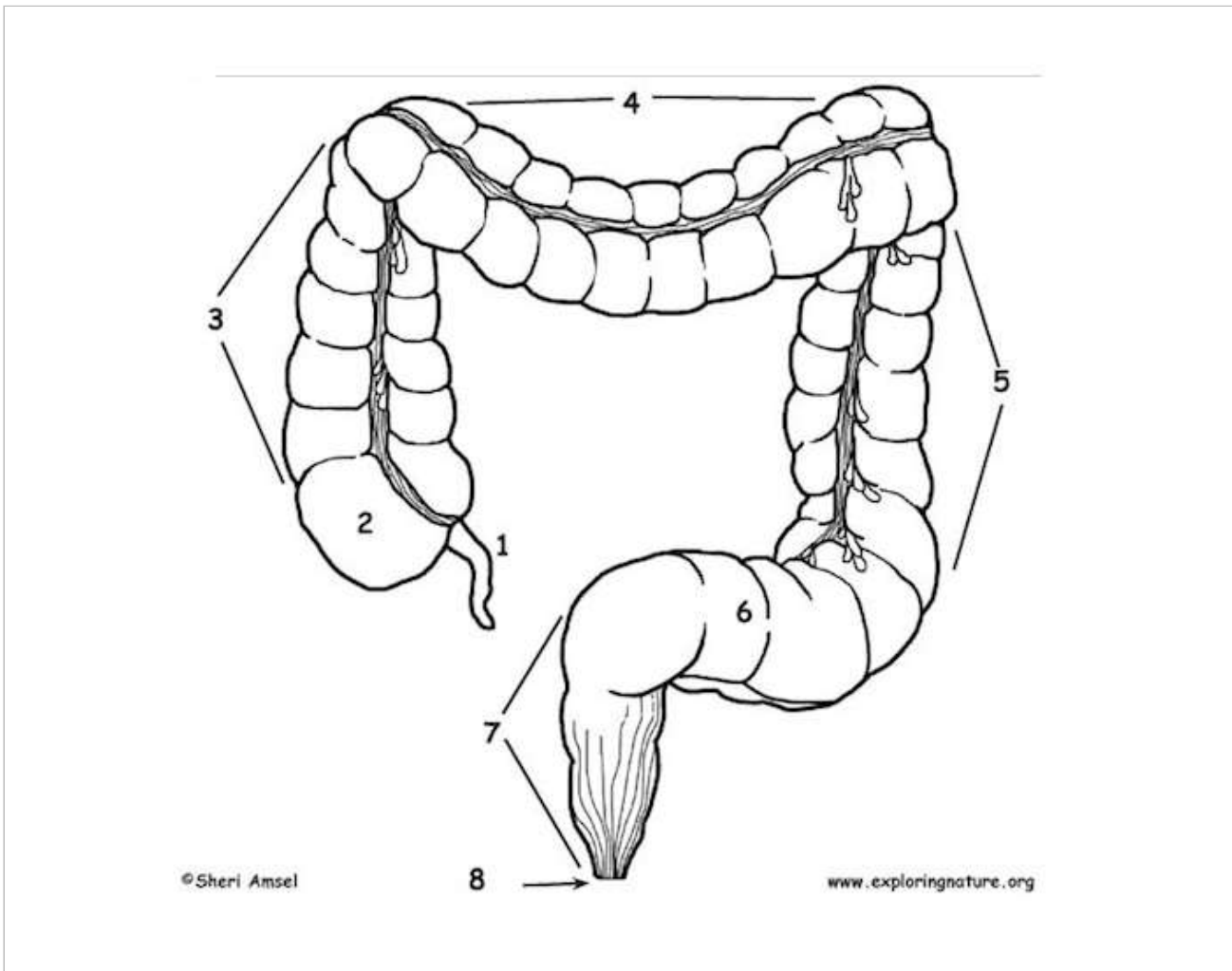

QUESTION 11

/1

What are the 4 things that are recommended for the patient in the Impression and Plan?

---

---

---

---

---

