

Still-Life Drawing



This is a non-commercial, and is to be used for educational or research purposes only.
"Fair use" is claimed under U.S. copyright law, sections 107 and 108. No commercial use of these images is permitted without the consent of the copyright holder.

Still-life is a work of art depicting inanimate subject matter, typically commonplace objects which may be either be natural or man-made.

- Natural: food, plants and natural substances like rocks**
- Man-made: drinking glasses, bottles, pipes, hotdogs and so on**

- Popular in Western art since the 17th century, still life paintings give the artist more leeway in the arrangement of design elements within a composition than do paintings of other types of subjects such as landscape or portraiture.

- **Still life paintings often adorn the walls of ancient Egyptian tombs.**
- **It was believed that the food, stuffs and other items depicted there would, in the afterlife, become real and available for use by the deceased.**
- **Similar paintings, more simply decorative in intent, have also been found in the Roman frescoes unearthed at Pompeii and Herculaneum.**
- **The popular appreciation of still life painting as a demonstration of the artist's skill is related in the ancient Greek legend of Zeuxis and Parrhasius**

- **Through the Middle Ages and the Renaissance, still life in Western art was mainly used as an adjunct to Christian religious subjects.**
- **This was particularly true in the work of Northern European artists, whose fascination with highly detailed optical realism and disguised symbolism led them to lavish great attention on the meanings of various props and settings within their paintings' overall message.**
- **Painters such as Jan van Eyck often used objects, such as those considered still life elements, as part of an iconographic program.**





-Nell Whipwind





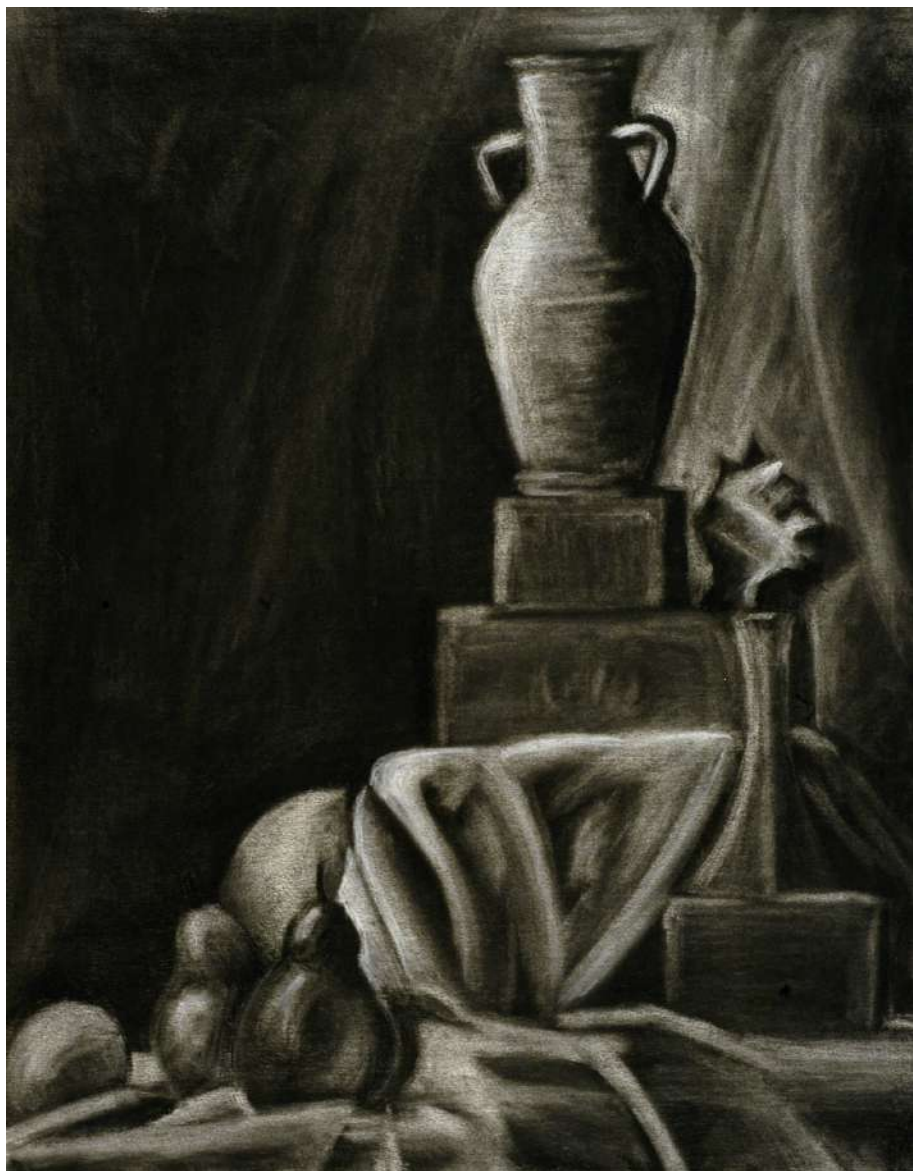

Still-Life Drawing

- **Draw in pencil on 12" x 18" manila paper (vertical or horizontal)**
- **Divide paper in fours by folding.**
- **Create four thumbnail sketches to plan out your composition.**
- **Choose an object as the focal point of your drawing.**
- **Choose your best thumbnail to enlarge**
- **Draw in pencil on 12" x 18" manila paper (vertical or horizontal)**
- **Choose an object as the focal point of your drawing.**
- **Sketch the drawing out slightly off-center on your paper.**
- **Sketch outward from your focal point to the edge of your paper to fill in and balance your space.**

Student Examples



