

Chapter 1 Exit Exam - Uniting Driver and Vehicle

Name: _____ Date: _____ Score: _____

Multiple Choice Questions – Circle the letter of the best answer.

1. Risk factors are contributed by
 - a. drivers and pedestrians
 - b. vehicles
 - c. roadway environments
 - d. all of the above
2. The correct driver seating position includes
 - a. hips pushed all the way to the back of your seat
 - b. heel on floor, ball of foot on the brake
 - c. knees and elbows slightly bent and torso at least 10 inches away from steering wheel
 - d. all of the above
3. Push-pull steering technique is used for
 - a. making most turns
 - b. making sharp turns
 - c. driving through curves
 - d. only a and c are correct
4. To make a smooth stop
 - a. push to the point of resistance and hold
 - b. release the pedal just before stopping
 - c. trail brake just before stopping
 - d. gently pump the brake
5. Before making a turn, you should
 - a. see a clear path, and then accelerate hard
 - b. stop, and then proceed
 - c. see a clear path, and then turn your head before turning the wheel
 - d. turn your wheel first, and then turn your head
6. What part of your vision lets you see details?
 - a. Fringe Vision
 - b. Central Vision
 - c. Peripheral Vision
 - d. Blind Spot
7. Aiming for targets helps you
 - a. steer accurately
 - b. find information early
 - c. plan far ahead
 - d. all of the above
8. The transition peg for a left turn is
 - a. the right rear door post
 - b. the left front corner post
 - c. space under the inside rear-view mirror
 - d. the left rear door post

Use the photo on the right to answer questions 9 and 10

9. You are the driver in the photo on the right. What is the correct target?
 - a. The car on the left
 - b. The garage door on the right
 - c. The garage door on the left
 - d. The parked truck on the right
10. Where should you focus your central vision?
 - a. The car on the left
 - b. The garage door on the right
 - c. The garage door on the left
 - d. The parked truck on the right

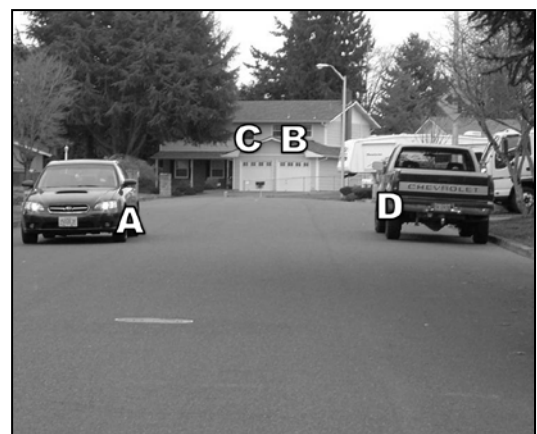

Use the photo on the right to answer questions 11 and 12

11. You are the driver in the photo on the right. Your car is off target. Where should you focus your central vision?
- on the center line, the left edge of the lane
 - on the sidewalk, near the right edge of the roadway
 - on the light pole ahead
 - on the billboard to the right
12. To get back on target you should
- steer sharply to the left, toward the center of the road
 - hold the wheel straight
 - steer slightly to the left, toward the pole
 - steer sharply to the right, toward the billboard

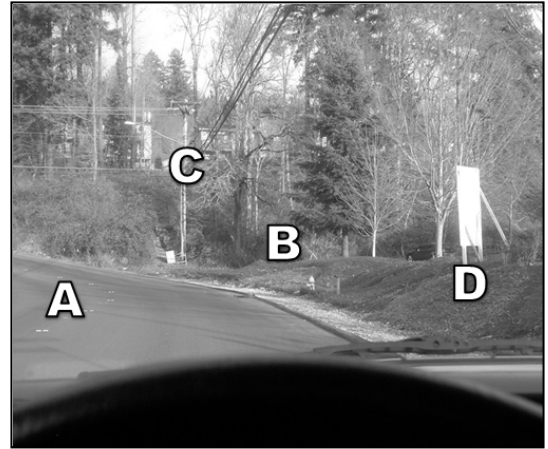

True or False – Circle T if the statement is true or F if the statement is false.

13. T F The transition peg for a right turn is the right front door post.
14. T F A target can be a moving object if it is in the center of your intended path.
15. T F Hold the wheel at “8 & 4” or “10 & 2” for best control of the vehicle.
16. T F Always make sure you have a clear path before moving your vehicle.

Short Answer

17. Why it is a good practice to have your headlights on during the day?

Use the photos below to answer questions 18 - 20. In each photo, the white tree is the target.



18. Which photo shows the transition peg for a right turn? How can you tell?
19. Which photo shows the transition peg for a left turn? How can you tell?
20. Which photo shows the car is on target? How can you tell?