

Shakopee High School Registration

...

Class of 2021, It's Your
Junior Year!
(2019-20 School Year)



Objectives for Today

- Block Schedule
- Class of 2021 Graduation Requirements
- Course Registration Guide
- How to CHOOSE CLASSES on Academic Planner
- Dates to Remember

Academy Counselors



Ms. LaRue



Ms. Lang



Ms. Severson



Ms. Cordes



Ms. Drangstveit



Ms. Haas

Block Schedule

Block - longer amount of time in one class

Next year: 4 blocks (classes) per quarter

About 86 min class periods

Below is a sample of our block schedule

Quarter 1	Quarter 2	Quarter 3	Quarter 4
Block 1: Core	Block 1: Core	Block 1: Core	Block 1: Core
Block 2: Core	Block 2: Core	Block 2: Core	Block 2: Core
Block 3: Elective	Block 3: Elective	Block 3: Elective	Block 3: Elective
Block 4: Elective	Block 4: Elective	Block 4: Elective	Block 4: Elective

1 quarter = semester class

2 quarters = year long class

*few exceptions to AP courses which are 3 quarters

Graduation Requirements

Graduation Requirements	Class of 2021
English	8
Health	1
Mathematics	6
Physical Education	2
Science	6
Social Studies	8
Fine Arts	2
Total Required Credits	33
Total Elective Credits	19
Total Credits Required to Graduate	52

- To fulfill Science requirement for graduation, you must take Physics, Chemistry & Biology
- To fulfill Math requirement, you must complete 6 credits of math and at minimum complete FST or Accelerated Alg 2

English

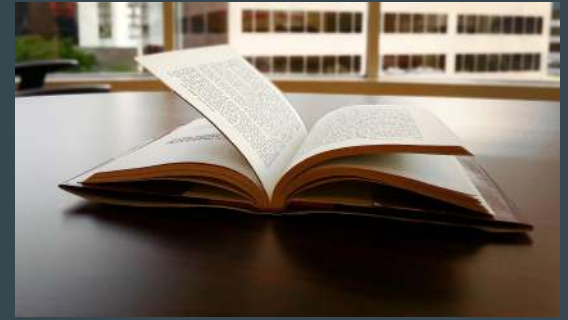

★ Graduation Requirement: 8 credits

Classes: English 11 or AP Language & Composition (2 quarters / 2 credits)

- AP is open to any student willing to take on the challenge of an AP course
- College level course, offered with opportunity to earn college credit by passing an exam in the Spring (must score 3 or higher). AP is a weighted GPA course.

Additional English Courses

- CIS: Introduction to Public Speaking
- Humanities English (must be taken with Humanities Social Studies)

Social Studies - Modern World History

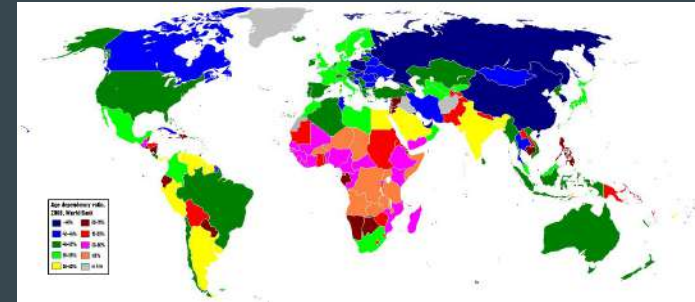

★ Graduation Requirement: 8 credits

Classes: Modern World History OR AP World History

Modern World History (2 quarters / 2 credits)

AP World History (2 quarters / 2 credits)

- AP World History is open to any student willing to take on the challenge of an AP course
- College level course, offered with opportunity to earn college credit by passing an exam in the Spring (must score 3 or higher). AP is a weighted GPA course.

Science - Biology

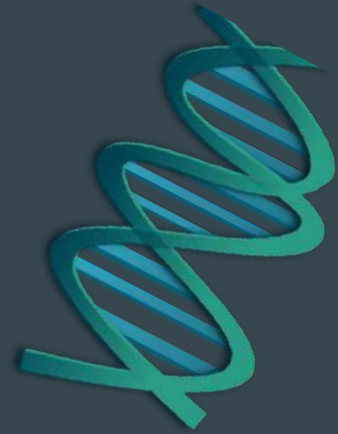

★ **Graduation Requirement: 6 credits**

Classes: Biology OR AP Biology

Biology (2 quarters / 2 credits)

AP Biology I (3 quarters / 3 credits)

- AP Biology is open to any student willing take on the challenge of an AP course
- AP (Advanced Placement): College level course, offered with opportunity to earn college credit by passing an exam in the Spring (must score 3 or higher). AP is a weighted GPA course.

Math



★ Graduation Requirement: 6 credits

- To fulfill the Math requirement, most students take Geometry, Algebra 2, and FST
- Four years of Math is recommended for college-bound students. If you have already earned 6 credits of math, you can always elect to take more - see next page for options.

Math



Prerequisite	Course
Algebra 2	Functions, Statistics, & Trigonometry (FST)
FST or Accelerated Algebra 2	Pre-Calculus
FST	College Algebra through Modeling
Precalculus	Calculus
Earned at least a B in both semesters of Pre-Calculus	CIS CSE Calculus
Accelerated Algebra 2 or FST	AP Statistics
Calculus or CIS CSE Calculus	AP Calculus BC

Physical Education

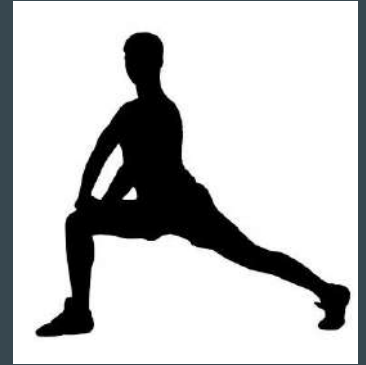

- Graduation Requirement: 2 credits
- Must take an introductory physical education in 9th grade
- An additional physical education credit will be taken between 10-12th grade
 - Advanced Fit for Life
 - Advanced Sport Performance

Health: Healthy Lifestyles

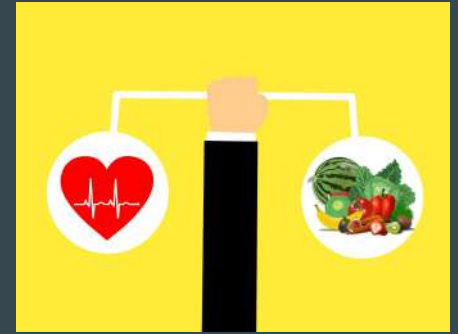

★ Graduation Requirement: 1 credit

Healthy Lifestyles (1 quarter / 1 credit)

- Other Health Science electives DO NOT meet the graduation requirement for Health
- MUST take between 10-12th grade

Fine Arts



★ Graduation Requirement: 2 credits

- See page 7 in the guide for complete list of classes that fulfill your Art requirement
 - Media Art
 - Music
 - Theater
 - Visual Arts

World Languages

- NOT REQUIRED for graduation from Shakopee
- RECOMMENDED 2+ years for 4-year college

- Options:

- Japanese 1, 2, or 3
- German 1, 2, 3, 4, or CIS
- Spanish 1, 2, 3, 4, or CIS
 - Spanish 2 - teacher will be speaking in Spanish
- Spanish for Spanish Speakers (SSS): talk with your Spanish teacher for placement recommendations!



Electives

Graduation Requirement: 19 credits

- Explore courses in your interest area even if that means taking classes in multiple Academies
- Ask upperclassmen & teachers about course options
- Choose courses that are valuable and interesting to YOU
- Read about the courses in the registration guide

Credit Recovery

★ Meet with your counselor to make a plan!

- If you have failed a required course, you can recover your credit/s in the following ways:
 - Credit Recovery/APEX: see your counselor to fill out a form and get on the waiting list to recover the credit this school year. Meets after school M-Th. You may/may not get in this school year.
 - Summer School: you can recover two credits during this time. You will get more information toward the end of the year.
 - In Your Schedule: register for the class you failed for next year to recover the credit. Be sure you can make it to 50 credits though!

Tracking Graduation Plans

Hana

Calendar >

Schedule >

Responsive Schedule >

Attendance >

Grades >

Behavior >

Health >

Assessment >

Academic Planner >

Academic Progress

Transportation >

Fees >

Reports >

Demographics >

Family

Messages >

Discussions >

Household Information >

Family Members >

User Account

Contact Preferences >

Access Log >

Notification Settings >

Academic Progress

Assigned Graduation Program: HS Grad Req

Viewing progress towards Academic Program: HS Grad Req (Graduation)

* Asterisks indicate student does not meet requirement

Credit Type	09	10	11	12	Subtotal	Overflow	Total
+ Elective	2.0 / 1.0	2.0 / 1.0	0.0 / 1.0	0.0 / 1.0	4.0 / 4.0	6.0	10.0 / 4.0
+ English	2.0 / 1.0	2.0 / 1.0	0.0 / 1.0	0.0 / 1.0	4.0 / 4.0		4.0 / 4.0
+ Fine Arts	3.0 / 1.0	2.0 / 0.0	0.0 / 1.0		5.0 / 2.0	-3.0	2.0 / 2.0
+ Health	0.0 / 1.0	1.0 / 0.0			1.0 / 1.0		1.0 / 1.0
+ Mathematics	2.0 / 1.0	3.0 / 1.0	0.0 / 1.0		5.0 / 3.0	-2.0	3.0 / 3.0
+ Phy Ed	1.0 / 1.0	1.0 / 1.0			2.0 / 2.0		2.0 / 2.0
+ Science	2.0 / 1.0	2.0 / 1.0	0.0 / 1.0		4.0 / 3.0	-1.0	3.0 / 3.0
+ Social Studies	2.0 / 1.0	2.0 / 1.0	0.0 / 1.0	0.0 / 1.0	4.0 / 4.0		4.0 / 4.0
Total	14.0 / 8.0	15.0 / 6.0	0.0 / 6.0	0.0 / 3.0			29.0 / 23.0

Course Requirements	Progress
+ English - 1 credit in each grade level	4.0 / 4.0
+ Foreign Language - 2 credits in one language in any grade level	2.0 / 2.0
+ History - 3 total credits in any grade level	4.0 / 3.0
+ Phys. Education - 2 credits in any grade level	*1.0 / 2.0
+ Science - 2 total credits in any grade level	4.0 / 2.0

Test Requirements	Evaluation Criteria	Progress
+ MAP-ELA	One test score is at or above Raw: 30.000	*Scale: 236.000 Result: High High
+ MAP-Math	Count of passing tests is at or above 2	*Passing Tests: 0

Compound Requirements	Progress
+ 2 English Courses, 1 Passing State Test	*Not Complete
+ 2 Math courses, and 1 of 2 assessments	*Not Complete

GPA Requirement	Progress
Minimum GPA required to graduate: 3.00000	3.95286

Academic Plan Progress Report

* Asterisks indicate student does not meet requirement

Credit Type	09	10	11	12	Credit Status ?			Overflow	Total
					ER	IP	PL		
+ English	2.0 / 2.0	2.0 / 2.0	0.0 / 2.0	0.0 / 2.0	2.0	2.0			*4.0 / 8.0
+ Mathematics	2.0 / 2.0	1.0 / 2.0	0.0 / 2.0		2.0	1.0			*3.0 / 6.0
+ Science	0.0 / 2.0	1.0 / 2.0	0.0 / 2.0		0.0	1.0			*1.0 / 6.0
+ Social Studies	2.0 / 2.0	2.0 / 2.0	0.0 / 2.0	0.0 / 2.0	2.0	2.0			*4.0 / 8.0
+ Fine Arts		1.0 / 0.0	0.0 / 1.0	0.0 / 1.0	0.0	1.0			*1.0 / 2.0
+ Health		1.0 / 1.0			0.0	1.0			1.0 / 1.0
+ Physical Education	1.0 / 1.0	1.0 / 0.0		0.0 / 1.0	1.0	1.0			2.0 / 2.0
+			0.0 / 5.0	0.0 / 8.0	3.0	1.5			*4.5 / 19.0
Total			0.0 / 14.0	0.0 / 14.0	10.0	10.5			*0.5 / 52.0

GREEN means you will complete that requirement if you follow through with your plan.

RED means you will NOT complete that requirement if you follow through with your plan.

ORANGE is a warning, meaning you are currently failing a course that you planned to meet a requirement

Credits you've already EARNED
IN PROGRESS credits

TOTAL credits BLANK the date
according to your course plan

Tracking Graduation Plans

* Asterisks indicate student does not meet requirement

Credit Type	09	10	11	12	Credit Status ?			Overflow	Total
					ER	IP	PL		
+ English	2.0 / 2.0	2.0 / 2.0	2.0 / 2.0	2.0 / 2.0	6.0	2.0			8.0 / 8.0
+ Mathematics	2.0 / 2.0	2.0 / 2.0	2.0 / 2.0	2.0 / 0.0	6.0	2.0		-2.0	6.0 / 6.0
+ Science	2.0 / 2.0	2.0 / 2.0	2.0 / 2.0	3.0 / 0.0	6.0	3.0		-3.0	6.0 / 6.0
+ Social Studies	2.0 / 2.0	2.0 / 2.0	2.0 / 2.0	2.0 / 2.0	6.0	2.0			8.0 / 8.0
+ Fine Arts	2.0 / 0.0	2.0 / 0.0	0.0 / 1.0	0.0 / 1.0	4.0			-2.0	2.0 / 2.0
+ Health		0.0 / 1.0		1.0 / 0.0	0.0	1.0			1.0 / 1.0
+ Physical Education	1.0 / 1.0	1.0 / 0.0		0.0 / 1.0	2.0				2.0 / 2.0
+ Electives	2.0 / 3.0	2.0 / 3.0	4.0 / 3.0	2.5 / 6.0	8.0	2.5		7.0	17.5 / 15.0
Total	13.0 / 12.0	13.0 / 12.0	12.0 / 12.0	12.5 / 12.0	38.0	12.5			50.5 / 48.0

Course Requirements	Progress
+ Must complete one year of math beyond Algebra 2	4.0 / 2.0
+ Must complete one semester of Economics	1.0 / 1.0

- Green is good! You want your plan to look similar to the one above
- If you do not complete your course plan through senior year, you will have red on your grid and you may see “off track” in other places on Infinite Campus
- Completing your Plan through 12th grade is NOT required for registration, but helpful if you want to use this tool

How to Register:

Step 1: Find the registration guide

Go to your desktop on your macbook, find guide, and open it



Step 2: Read through registration guide

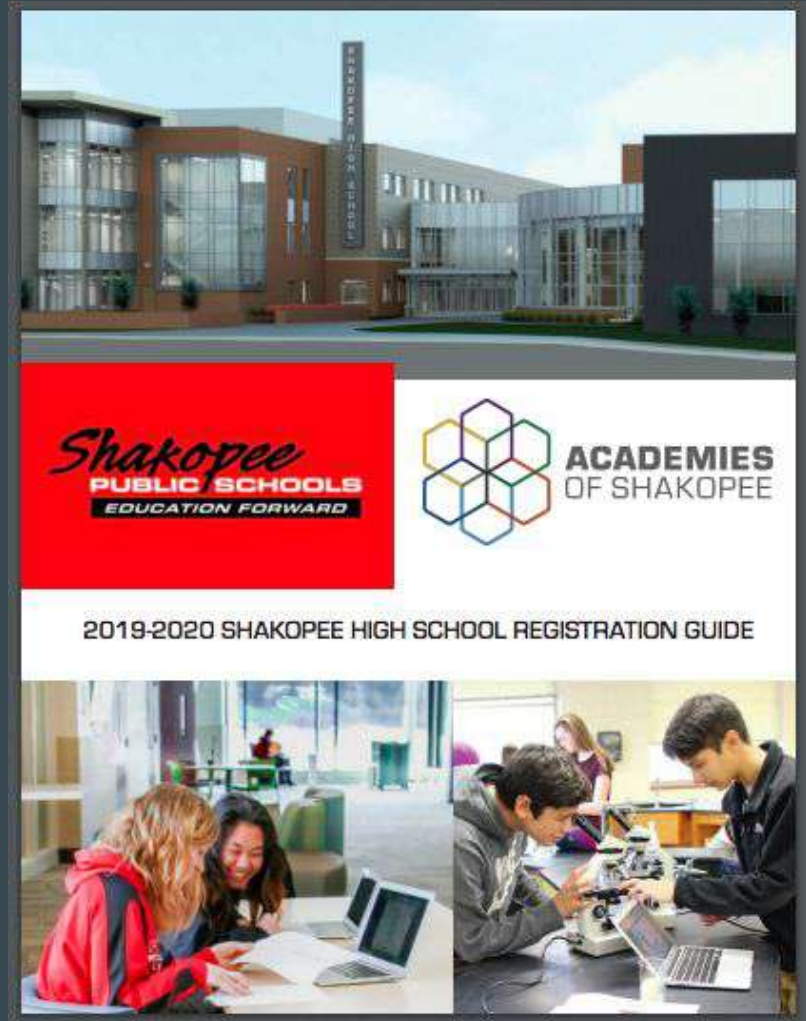



Understanding your Registration Guide

Interior Design 

Grade Level: 9,10,11,12
Credits: SHS: 1 Credit
Prerequisite: None
Program of Study: Arts & Communication - Elective

Description: When you walk into a room, do you imagine a new design? Do you want to re-create the space in your own way? In Interior Design I, you will learn the basics of designing spaces for the interior and exterior of homes. This course will emphasize designing and drawing floor plans, types of furniture and furniture layout, window treatments, wall coverings, the history of housing, and the elements and principles of design. These skills will guide students to creatively and knowledgeably design rooms. Students will create floor plans and presentation boards that reflect their creativity as an interior designer.

AP Studio Art – A & B  

Grade Level: 11,12
Credits: SHS: 2 Credits
College: Possible college credit with a score of 4 or higher on a portfolio of work submitted to the College Board.
Prerequisite: Advanced Art Studio (must register in same academic year) This is an independent study course.
Description: This class is designed for students who are seriously interested in the practical experience of art and want to focus on medium. For this course, in lieu of an AP exam, students will submit a portfolio of work to the College Board for potential college credit.

The AP Program offers three portfolios: Drawing, 2-D Design, and 3-D Design. The portfolios share a basic, three-section structure, which requires the student to show a fundamental competence and range of understanding in visual concerns (and methods). It is recommended that some students provide their own materials for their medium.

Infographic Key:  Fine Arts Credit  College Credit Opportunity  CAPS Program

Refer to “Grade Level”. Is the class offered in 9th grade?

Refer to “Prerequisite”.

Refer to “Infographic Key” if you are wondering what the symbols mean.

Step 3: Fill out Registration Worksheet (Front Side)

SHS - GRADE 11 COURSE SELECTION SHEET
FORM MUST BE SIGNED AND TURNED IN TO YOUR HOMEROOM TEACHER BY FEBRUARY 2020

STUDENT NAME	ID#	ACADEMY
Student Signature: _____	Parent Signature: _____	

ENGLISH REQUIREMENTS (choose 1)	Pg. 15-16 in Reg. Guide
English 11 - A & B	35051/35652 (2 boxes)
AP Language & Composition - A & B	35801/35802 (2 boxes)
Humanities - English	35630 (1 box)
CIS Intro. to Public Speaking - A & B	35821/35822 (2 boxes)

MATH REQUIREMENTS (choose 1)	Pg. 18-19 in Reg. Guide
*Algebra 2 - A & B	50551/50552 (2 boxes)
*Functions, Statistics, & Trig. - A & B	50651/50652 (2 boxes)
*Pre-Calculus - A & B	50671/50672 (2 boxes)
*Calculus - A & B	50681/50682 (2 boxes)
*College Algebra Modeling - A & B	50701/50702 (2 boxes)
*CIS: CSE Calculus 1 - A & B	50801/50802 (2 boxes)
*AP Calculus BC - A & B	50811/50812 (2 boxes)
*AP Statistics - A & B	50821/50822 (2 boxes)

SCIENCE REQUIREMENTS (choose 1)	Pg. 20-22 in Reg. Guide
*Biology - A & B	60551/60552 (2 boxes)
*AP Biology - A, B & C	60714/60715/60716 (3 boxes)
*AP Physics C - A, B & C	60715/60716/60717 (3 boxes)

SOCIAL STUDIES REQUIREMENTS (choose 1)	Pg. 23-25 in Reg. Guide
Modern World History - A & B	65601/65602 (2 boxes)
AP World History - A & B	65671/65672 (2 boxes)
Environmental Ethics	65610 (1 box)
Humanities - Social Studies	65630 (1 box)
Psychology	65680 (1 box)
Sociology	65690 (1 box)
CIS Intro to Psychology - A & B	65871/65872 (2 boxes)

HEALTH/PHYSICAL EDUCATION REQUIREMENTS:	Pg. 27 in Reg. Guide
Fit for Life	45420 (1 box)
Intro to Sport Performance	45410 (1 box)
Healthy Lifestyles	45500 (1 box)
*Advanced Fit for Life	45510 (1 box)
*Advanced Sport Performance	45520 (1 box)

GLOBAL ELECTIVES:	Pg. 35-38 in Reg. Guide
German 1 - A & B	85101/85102 (2 boxes)
*German 2 - A & B	85401/85402 (2 boxes)
*German 3 - A & B	85501/85502 (2 boxes)
*German 4 - A & B	85601/85602 (2 boxes)
*CIS: German 1003 - A & B	85701/85702 (2 boxes)
Japanese 1 - A & B	85461/85462 (2 boxes)
*Japanese 2 - A & B	85561/85562 (2 boxes)
*Japanese 3 - A & B	85661/85662 (2 boxes)
Spanish 1 - A & B	85111/85112 (2 boxes)
*Spanish 2 - A & B	85411/85412 (2 boxes)
*Spanish 3 - A & B	85511/85512 (2 boxes)
*Spanish 4 - A & B	85611/85612 (2 boxes)
*CIS: Spanish 1003 - A & B	85711/85712 (2 boxes)
*CIS: Spanish 1004 - A & B	85811/85812 (2 boxes)
Spanish Speakers 1 - A & B	85121/85122 (2 boxes)
*Spanish Speakers 2 - A & B	85421/85422 (2 boxes)
*Spanish Speakers 3 - A & B	85521/85522 (2 boxes)
*CIS: Spanish 1003/1004 - A & B	85621/85622 (2 boxes)

Physical Education:	Pg. 27 in Reg. Guide
*Unified Physical Education	45530 (1 box)
*Team & Individual Sport 1	45560 (1 box)
*Team & Individual Sport 2	45570 (1 box)

Yearbook:	Pg. 27 in Reg. Guide
Yearbook Journalism 1	35570 (1 box)
*Yearbook Journalism 2	35660 (1 box)
*Yearbook Editor	35730 (1 box)

Fine Arts:	Pg. 28-34 in Reg. Guide
ICeramics 1	10410 (1 box)
*ICeramics 2	10520 (1 box)
Practical Art	10140 (1 box)
Theatre	35400 (1 box)
Writers' Workshop	35520 (1 box)
*Advanced Art Studio	10570 (1 box)
*AP Studio Art - A & B	10801/10802 (2 boxes)
11th Grade Band - A & B	55661/55662 (2 boxes)
11th Grade Choir - A & B	55671/55672 (2 boxes)

ARTS & COMMUNICATIONS ELECTIVES:	Pg. 42-46 in Reg. Guide
Design Fundamentals	10400 (1 box)
Digital Design 1	10420 (1 box)
*Drawing, Painting & Printmaking	10530 (1 box)
*Digital Design 2	10550 (1 box)
*Photography	10560 (1 box)
CAPS: Creative Media - A & B	10821/10822 (4 boxes)
*CAPS: Creative Media Internship	10823 (2 boxes)
Writing for Media	35410 (1 box)
Behind the Scenes: Prod. & Tech. Design	35500 (1 box)
Elements of Media Production	35510 (1 box)
*Acting	35530 (1 box)
Music & Sound Recording	35590 (1 box)
*Event Production	35600 (1 box)
Broadcast & Video Production	35620 (1 box)
Media Messaging and Design	35620 (1 box)
Public Speaking	35670 (1 box)
Interior Design	40450 (1 box)
Fashion Merchandising & Design	40500 (1 box)
Rock Band Essentials	35550 (1 box)

BUSINESS & ENTREPRENEURSHIP ELECTIVES:	Pg. 47-53 in Reg. Guide
Business Dynamics	20450 (1 box)
Accounting - A & B	20501/20502 (2 boxes)
Business Technology	20520 (1 box)
*Social Media Marketing	20530 (1 box)
Management & Leadership	20540 (1 box)
Marketing	20550 (1 box)
Personal Finance: Money Management & Wealth Building	20560 (1 box)
Sports & Entertainment Marketing	20570 (1 box)
*Entrepreneurship	20580 (1 box)
*Hospitality Management	20590 (1 box)
CAPS: Business, Administration & Management - A & B	20821/20822 (4 boxes)
*CAPS: Business, Administration & Management Internship	20823 (2 boxes)
Culinary 1	40440 (1 box)
Baking & Pastry	40520 (1 box)
*Culinary Arts 2	40530 (1 box)
*Culinary Arts 3	40620 (1 box)

* = Pre-Requisite (there are courses that need to be taken before this one)
 † = Fine Art Credit (course counts as a fine art credit toward SHS graduation)

ENGINEERING & MANUFACTURING ELECTIVES: Pgs. 54-58 in Reg. Guide

Manufacturing & Construction	80420	(1 box)
*Civil Engineering & Architecture (PLTW) - A & B	80441/80442	(2 boxes)
Intro to Engineering Design (PLTW) - A & B	80451/80452	(2 boxes)
Small Gas Engines	80500	(1 box)
*Welding & Metal Fabrication	80520	(1 box)
Aerospace Engineering (PLTW) - A & B	80551/80552	(2 boxes)
Computer Integrated Manufacturing (PLTW) - A & B	80561/80562	(2 boxes)
*Construction	80570	(1 box)
*Marine, Motorsport & Outdoor Power Equipment	80590	(1 box)
Principles of Engineering (PLTW) - A & B	80601/80602	(2 boxes)
*Welding 2 - Design & Fabrication	80620	(1 box)
*Wood Production Technologies	80620	(1 box)
*Construction Management & Development - A & B	80691/80692	(2 boxes)
*Engineering Design & Development (PLTW) - A & B	80701/80702	(2 boxes)
*Super High Mileage Vehicle	80710	(1 box)
*Woodworking 3	80720	(1 box)

HEALTH SCIENCE ELECTIVES: Pgs. 60-64 in Reg. Guide

Nutrition for the Human Body	60430	(1 box)
Human Body Systems	60440	(1 box)
Emergency Medical Responder - A & B	60521/60522	(2 boxes)
*Global Health & Disease Prevention	60530	(1 box)
*Human Movement Sciences	60540	(1 box)
*Principles of Biomedical Science (PLTW) - A & B	60591/60592	(2 boxes)
*Community Health - A & B	60691/60692	(2 boxes)
Nursing Assistant - A & B	60701/60702	(2 boxes)
*Medical Interventions (PLTW) - A & B	60711/60712	(2 boxes)
*CIS Human Physiology, Technology & Medical Devices - A & B	60811/60812	(2 boxes)
CAPS Healthcare and Medicine - A & B	60821/60822	(4 boxes)
*CAPS Healthcare and Medicine Internship	60823	(2 boxes)

HUMAN SERVICES ELECTIVES: Pgs. 65-67 in Reg. Guide

Intro to Human Development	40660	(1 box)
*Exploring Education - A & B	40551/40552	(2 boxes)
*Advanced Child Development	40600	(1 box)
Sociology of the Family	40610	(1 box)
*Multicultural Education - A & B	40661/40662	(2 boxes)
*Positive Psychology: Building People and Community	45610	(1 box)
Criminal Justice & the Court	61440	(1 box)

HUMAN SERVICES ELECTIVES: (continue)

Human Relations	65460	(1 box)
*A Case for Justice	65540	(1 box)
*Law and Legal Services	65590	(1 box)
Generation Now	65600	(1 box)

SCIENCE & TECHNOLOGY ELECTIVES: Pgs. 69-71 in Reg. Guide

Energy, Food and the Outdoors	60460	(1 box)
Ecology	60610	(1 box)
Environmental Ethics	65610	(1 box)
AP Environmental Science - A & B	65811/65812	(2 boxes)
Computer Science Principles (PLTW) - A & B	80461/80462	(2 boxes)
Energy and Power Generation	80520	(1 box)
Electricity	80530	(1 box)
Computer Hardware, Software and Code	80540	(1 box)
Mobile OS Development	80630	(1 box)
Web Development	80640	(1 box)
Cyber Security	80650	(1 box)
Instructional Technology Solutions	80790	(1 box)

****All Southwest Metro COOP classes can be found on pages 76-85 in the 2019-20 Registration Guide (4 boxes)**

Graduation Requirements	Class of 2021 (11 th Grade) (Fall of 2019)
English	8
Mathematics	6
Science	6
Social Studies	8
Fine Arts	2
Health	1
Physical Education	2
Other Elective Credits	19
Total Credits Required to Graduate	52

ALL 20 BOXES NEED TO BE FILLED IN WITH YOUR COURSE SELECTIONS

English	English	English	English
English	English	English	English
Mathematics	Mathematics	Mathematics	Mathematics
Mathematics	Mathematics	Mathematics	Mathematics
Science	Science	Science	Science
Science	Science	Science	Science
Social Studies	Social Studies	Social Studies	Social Studies
Social Studies	Social Studies	Social Studies	Social Studies

TO COMPLETE THE REGISTRATION PROCESS:

1. LOG IN TO INFINITE CAMPUS 2. CLICK ON ACADEMIC PLANNER 3. ENTER YOUR COURSE SELECTIONS

* = Pre Requisite (there are courses that need to be taken before this one)
! = Fine Art Credit (course counts as a fine art credit toward SIS graduation)

Step 3: filling in courses on back side of worksheet

- Make sure to fill in ALL 20 boxes
- Fill in number of boxes listed for each course
- Fill in 4 alternates (back up options)

Fine Arts:	Pgs. 28-34 in Reg. Guide	
!Ceramics 1	10410	(1 box)
!*Ceramics 2	10520	(1 box)
!Practical Art	10580	(1 box)
!Theatre	35400	(1 box)
!Writers' Workshop	35520	(1 box)
!*Advanced Art Studio	10570	(1 box)
!*AP Studio Art - A & B	10801/10802	(2 boxes)
!11th Grade Band - A & B	55661/55662	(2 boxes)
!11th Grade Choir - A & B	55671/55672	(2 boxes)

Eng 11	Eng 11	World History	World History
FST	FST	AP Biology	AP Biology
Adv Studio Art	Electricity	Human Body Systems	AP Biology
Psychology	Cyber Security	Band	Band
Human Rel	Culinary 1	AP Studio Art	AP Studio Art

*This is a sample! It will not be what your schedule will look like next year. You are choosing courses. Schedules will vary and will not be finalized until open house next fall.

Step 4: Registering on Infinite Campus

#1 - Log in to your Campus Portal

#2 - Click on “Academic Planner”

The screenshot displays the Infinite Campus student portal for a user named John. At the top, the student's name "John" is visible, along with their "Student Number: 773660" and "Grade: 09". On the left side, there is a vertical navigation menu with various options: Calendar, Schedule, Responsive Schedule, Attendance, Grades, Health, Assessment, Academic Planner, Academic Progress, Transportation, and Reports. The "Academic Planner" option is highlighted in blue. To the right of the menu, there are sections for "District Announcements - 3 messages" and "School Announcements - 1 message". The district announcements section includes a message dated [03/04/2015] about "Campus Census Self Service" and "Food Service". A yellow arrow points from the right towards the "Academic Planner" menu item.

John

Student Number: 773660
Grade: 09

Calendar >
Schedule >
Responsive Schedule >
Attendance >
Grades >
Health >
Assessment >
Academic Planner >
Academic Progress >
Transportation >
Reports >

▼ District Announcements - 3 messages

[03/04/2015]
Campus Census Self Service is now available for
Information or Family Members on the left to make
Food Service meal account activity details made
free of charge, by the food service department.
Apply for free or reduced school meals online...
School Notices or Inbox click on the selection

► School Announcements - 1 message

Step 4: Registering on Infinite Campus

#3 - Click the Course Plan tab

#4 - Click inside the boxes to choose the appropriate courses

Programs Progress **Course Plan**

Save Course Plan Report

☐ Program: Human Services Academy - 2021 Counselor: Haas, Victoria vhaas@shakopee.k12.mn.us

☐ Approved by parent/legal guardian

ALERT: Course Requirement not met: Must complete one semester of Economics

Grade: 09 14.0 / 12.0 Grade: 10 13.0 / 12.0 Grade: 11 19.0 / 14.0 Grade: 12 3.0 / 14.0

Invalid Courses

ALERT: Planned courses listed here do not match course numbers in current school. These planned courses are deleted upon save.

No invalid courses for this grade.

15651 Study Hall-A
15652 Study Hall-B
65870 CIS: Intro to Psychology

English (8.0 / 8.0)

2.0 / 2.0 2.0 / 2.0 2.0 / 2.0

35451 English 9-A - 1.0 35551 English 10-A - 1.0 * 35651 English 11-A - 1.0
35452 English 9-B - 1.0 35552 English 10-B - 1.0 35652 English 11-B - 1.0

Mathematics (6.0 / 6.0)

2.0 / 2.0 2.0 / 2.0 2.0 / 2.0

50571 Accelerated Algebra 2-A - 1.0 50671 Pre-Calculus-A - 1.0 * 50681 Calculus-A - 1.0
50572 Accelerated Algebra 2-B - 1.0 50672 Pre-Calculus-B - 1.0 50682 Calculus-B - 1.0

50251 Algebra 1-A - 2.0
50451 Geometry-A - 2.0
50451CT Geometry-A - 1.0
50651 Algebra 2-A - 2.0
RETAKE 50571 Accelerated Algebra 2-A - 2.0
50651 Functions, Stats, & Trig-A - 2.0
RETAKE 50671 Pre-Calculus-A - 2.0
50701 College Algebra - Modeling-A - 2.0
Type to search or select courses

0.0 credit from grade 8 course 50471 Geometry (Accelerated)-A
1.0 credit from grade 8 course 50472 Geometry (Accelerated)-B
2.0 credit overflow to Electives

Step 4: Registering on Infinite Campus

#5 - Make sure you have 16 total courses selected plus 4 alternatives.

#6 - Save - read alerts carefully

The screenshot displays the Infinite Campus registration interface. On the left is a navigation menu with categories like Bryce, Academic Planner, Academic Progress, Transportation, Fees, To Do List, Reports, Family, Messages, Discussions, Household Information, Family Members, Fees, and Food Service. The main area shows a course plan for a senior student. A central dialog box from shakopeemn.infinitecampus.org displays the following information:

shakopeemn.infinitecampus.org says:
Course Plan was saved.

The following Academic Program requirements were not met:

- Minimum Credit Requirements not met:
Not enough credits selected in English to meet the minimum plan requirements.
- Not enough credits selected in Social Studies to meet the minimum plan requirements.
- Not enough credits selected in Physical Education to meet the minimum plan requirements.
- Not enough credits selected in Alternates for grade 12 to meet the minimum plan requirements.

Course Requirements not met:
Course Requirement not met: Student needs to complete one semester of an Economics course as a senior

Grade level Credit Requirements not met:
Grade 12 does not have enough credits planned.

☐ Prevent this page from creating additional dialogs.

OK

The background interface shows a course plan with the following details:

- Program:** English (6.00 / 6.00)
- Grade:** 09
- Alerts:** ALERT: Course Requirements not met; ALERT: Not enough credits selected in English to meet the minimum plan requirements.
- Mathematics:** 2.00 / 2.00
- Science:** 6.00 / 6.00
- Electives:** 2.00 / 2.00
- Grade 12:** 0.00 / 12.00 (with a red alert icon)

The bottom of the screen shows a summary of credits: 2.00 / 2.00, 2.00 / 2.00, 3.00 / 2.00, and 0.00 / 0.00.

Things to Remember!

- Click “*Save*” at the top
 - If you are unable to “save” due to an alert, please contact your counselor
- Read Alerts carefully when saving. If you are unable to add a class, but believe that you have met the prerequisite, please notify your Counselor.
- Must have a total or minimum of 16 “*credits*”
- Count 16 total classes (4 each quarter), plus 4 alternates filled in
- Focus on the next school year for actual registration, but you can add classes for future years as you feel comfortable.

Important Dates - February

3	4 Registration open	5	6	7	8	9
10	11 	12 CAPS Info Sessions	13	14	15 No School	16
17	18 No School	19	20 Reg Info Night SHS 4-8	21	22 Registration closed	23
24	25	26	27	28		

CAPS - Info Session A & D homeroom (Feb 12th) Fab Lab (under upper commons)

- ❖ Networking Opportunities
- ❖ College Credits
- ❖ Career Readiness
- ❖ **Work and learn in a real world setting dealing with real world problems and real world results**



Questions & Work Time

- Counselors will be available at all lunches from February 19-22 to answer registration questions.
- If you are having problems with Infinite Campus Academic Planner, email Mr. Lang slang@shakopee.k12.mn.us

Questions? - Contact us!

Ms. Lang

Arts & Communication

elang@shakopee.k12.mn.us

Ms. LaRue

Human Services

klarue@shakopee.k12.mn.us

Ms. Severson

Engineering & Manufacturing

jseverso@shakopee.k12.mn.us

Ms. Drangstveit

Business & Entrepreneurship

ndrangst@shakopee.k12.mn.us

Ms. Haas

Health Science

vhaas@shakopee.k12.mn.us

Ms. Cordes

Science & Technology

bcordes@shakopee.k12.mn.us