



Pickens High School

500 Dragon Drive
Jasper, GA 30143

P:(706)253-1800 | F:(706)253-1815

2020-2021 Virtual Open House
Resource Guide



How does this work exactly?



- The Index Page Button  is here to assist you in navigating through this document. It is located at the top left corner of each page. Clicking on it will bring you directly to the index page. You can also navigate by scrolling through the pages.
- Each Teacher is listed by Department. Clicking on the teacher's name to link to their webpage. Once there, you will find important information about their classes, and a video where they will introduce themselves.
- Additionally, there are links to important school and district information within this document.



Index Page

(Click on link below to view page)



[Welcome from the Principal](#)

[Administrative Team Page](#)

[English Language Arts Page](#)

[Mathematics Page](#)

[Science Page](#)

[Social Studies Page](#)

[Career, Technical & Agricultural Education
\(CTAE\) Page](#)

[Health, Physical Education & ISS Page](#)

[Foreign Language Page](#)

[Fine Arts Page](#)

[Special Education Page](#)

[Video Tour Page](#)

[Morning Drop-off](#)

[Afternoon Pick-up](#)

[Sample Class Schedule](#)

[PHS Bell Schedules](#)

[PHS Room Map](#)



Video Tour Page

(Click on link below to view video)



[PHS Introduction Video](#)

[Morning Drop-off](#)

[Afternoon Pick-up](#)

[Auditorium](#)

[Auxiliary Gym](#)

[Baseball/Softball Complex](#)

[Cafeteria](#)

[Career, Technical & Ag. Education \(CTAE\)](#)

[Fine Arts](#)

[Performing Arts Center](#)

[Main Gym & Cheer Gym](#)

[PE Hallway](#)

[100 Hallway](#)

[200 Hallway](#)

[300 Hallway](#)

[400 Hallway/Media Center](#)

[400 Upper Hallway](#)

[500 Hallway](#)

[600 Building/STEM Central](#)



Welcome to Pickens High School!



Hello Dragon Nation,

Welcome to Pickens High School! We are excited to welcome you and your family to the 2020-2021 school year. While we are entering this year under unique circumstances, my staff and I are ready to personally welcome each student. Whether your student(s) will be attending in-person, or virtually, we are here for them. Our number one focus is, and will always be on the safety, health and well-being of students, staff members and visitors. Months of planning and work have been completed to prepare for our students' return. The creation of safe and sanitary learning environment for all students and staff is our goal each day. I feel confident that we are well prepared for in-person education to begin here at Pickens High School. We appreciate the opportunity to serve all students. THEY are why we, as educators, exist. Our plans, actions, efforts and decisions are centered around them, their well-being and their high school experience. Thank you for being engaged and in-tune with your student's educational journey. It takes all of us working in unison to effectively support these students. Go Dragons!

We are Dragon Nation United!

Chris Wallace, Ed. S.



Chris Wallace
Principal



School & Student Support Team



Sharmon Martin
*Office Manager/Principal's
Administrative Assistant*

Sharon Childers
Bookkeeper

Candy Diprima
Registrar/Data Clerk

Courtney Nuckolls
Receptionist

Carly Culverhouse
Counseling Receptionist



Shana Ludington
CTAE Administrative Assistant

Sonia Gossett
Athletics Administrative Assistant

John Lo
Technology Specialist

Michael Scott
School Nurse





Administrative Team



Tim Baisden

Assistant Principal/CTAE Director



Rodney Martin

Assistant Principal



Richard Goble

Assistant Principal



Chris Williams

Assistant Principal/Athletic Director



Academic & Student Support Team



Angie Allen

Instructional Lead Strategist

Jennifer Sellers

ESOL Coordinator

Kristie Moss

Lead Media Specialist

Karen Gurty

Media Specialist

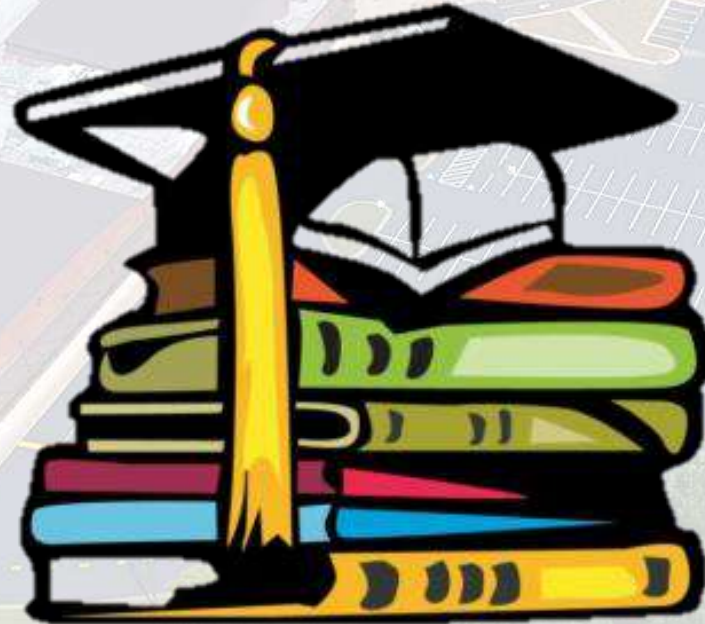

Jana Champion

Counselor (Last Names A-F)

Elisha Wilson

Counselor (Last Names G-O)

Judy Rangel

Counselor (Last Names P-Z)

Daniel Bell

College & career Coach



English Language Arts



Kanyon Petti – *Department Chair*

Doranda Austin

Judith Barber

Christi Hobgood

Laura Nix

Shaina Nix

Keith Petty

Jacqueline Powell

Kelly Wilson

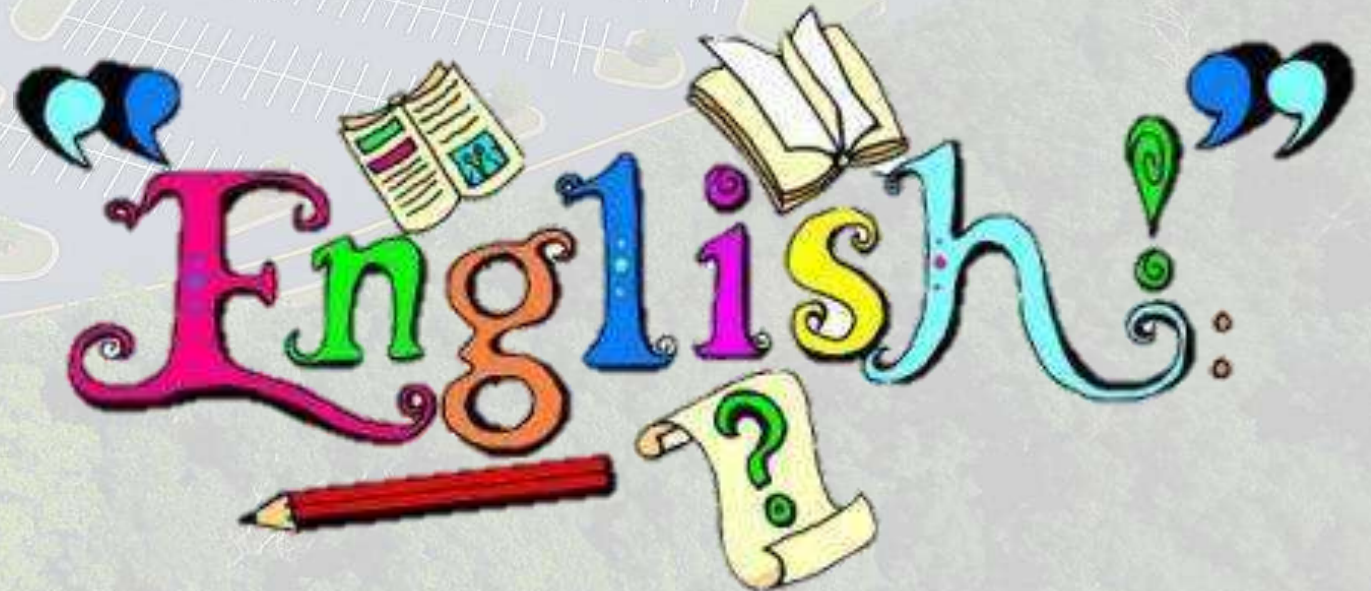



Mathematics



Lisa Payne – *Department Chair*

Lynn Cantrell

C.J. Sharp

Kathy Daymude

Carrie Stephens

Nicole Duran

Linda Weyman

Suzette Hermann

Charlotte Haughwout

Deanna Madison

Corey Pittman

Ginger Pittman





Science

Amy Coleman – *Department Chair*

Taylor Haney

Cana Lutz

Kelly McArthur

Connie Nelson

Jennifer Nunn

Linda Poe

Holly Rylee

Christine Westbrook





Social Studies

Ted Estes – *Department Chair*

Shelley Buck

Shea Byers

Robbie Cheatham

Jennifer Glazier

Zach Martin

Rick Sells

Brandon Thomas

Donny White

Adam Williams

Rosie Wigington





Career, Technical & Agricultural Education (CTAE)



Carissa Parker – *Department Chair*

Cassidy Byess

Jason Cantrell

Sue Gibbons

Pam Jacobs

Will Nix

Angela Quarles

Kyle Rasco

Ginger Rizoti

Tommy Tatum

Katherine White

Rosie Wigington

Leslie Zuidema





Health/P.E./ISS



Stephen Hunter – *Department Chair*

Seth Deering

Mike Duffie

Grant Myers

Jeff Nelson

Sarah Pinson

Jordan Shaw





Foreign Language

Tonya Russo – Department Chair

Dylan Ellis

Elizabeth Perez

Seana Thompson





Fine Arts

Michael Oubre – Department Chair

Lauren Bail

Valerie Boehm

Sarah Harbin

Nikki Towery

Pickens High School
Fine Arts

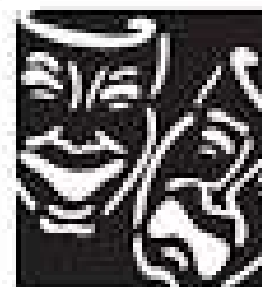



Special Education

Jenna Shaw – Department Chair

Brandon Tippens – Department Chair

Michael Ballew

Sarah Bauer

Neil Chadwick

Carole Cox

LeeAnn Daniel

Alan Dukes

Curtis Freeman

Meridith Gullede

Diane Hicks

Jess Hicks

Pam Jacobs

Darya Schmidt

Frankie Sparks





Morning Drop-off

Morning Drop-off

PLEASE:

- Earliest Drop-off: 7:00 am
- Use the left lane upon entering Dragon Dr.
- Enter campus slowly
- Follow **Orange** arrows in
- Turn off of Dragon Dr. into drop-off loop
- Drop-off in **Green** area
- Follow **Orange** arrows out
- **STOP** before turning back onto Dragon Dr.
- Exit campus slowly



Drop-off Area

Main Entrance

Performing Arts Center

New Gym

DO NOT ENTER! - Bus Lane

DO NOT ENTER! - Bus Lane

Student Driver Entrance

Welcome Center





Afternoon Pick-up



Main Entrance

Performing Arts Center

New Gym

DO NOT ENTER! - Bus Lane

DO NOT ENTER! - Bus Lane

Welcome Center

Afternoon Pick-up

PLEASE:

- Use the right lane upon entering Dragon Dr.
- Enter campus slowly
- Follow **Orange** arrows
- Turn off of Dragon Dr. into pick-up lanes.
- Pick-up area is at the Courtyard between the baseball/softball complex & Cafeteria.
- After picking up student(s), follow traffic out of rear parking lot. You will be directed back to Dragon Drive.
- Follow traffic officer's signals and exit campus slowly.



Sample Freshman Schedule



Students will have only S1 classes this semester.

These numbers represent the period that each class is held.

	S1 (8/3/2020 - 12/18/2020)	S2 (1/5/2021 - 5/21/2021)
1	GSE Algebra I A 7:45 AM - 9:20 AM Room: 183 Duran, Nicole	GSE Algebra I B 7:45 AM - 9:20 AM Room: 183 Duran, Nicole
1b	GSE Algebra I Support A 7:45 AM - 9:20 AM Room: 183 Duran, Nicole	GSE Algebra I Support B 7:45 AM - 9:20 AM Room: 183 Duran, Nicole
2	Personal Fitness 9:25 AM - 11:00 AM Room: GYM 1 (old) Pinson, Sarah E	Environmental Science 9:25 AM - 11:00 AM Rylee, Holly
2b	Health Room: 230 Hunter, Stephen	
3	American Govt/Civics 11:05 AM - 1:00 PM Room: 482 White, Donny	World Literature and Comp 11:05 AM - 1:00 PM Room: 478 Nix, Shaina
3b		
4	Intro to Digital Technology 1:05 PM - 2:40 PM Room: 345 Nix, Will	Intro Team Sports 1:05 PM - 2:40 PM Room: GYM 2 (new) Shaw, Jordan
4b		
5	Advisement 9th Room: 333 Gibbons, Sue	Advisement 9th Room: 333 Gibbons, Sue



Pickens High School Bell Schedules



Regular Bell Schedule		
Doors Open	7:00 AM	
Release from Gym/Café	7:35-7:40 AM	
Period	Start	End
1st Period	7:45 AM	9:20 AM
Transition	9:20 AM	9:30 AM
2nd Period	9:30 AM	11:00 AM
Transition	11:00 AM	11:05 AM
3rd Period	1st Lunch	11:00 AM - 11:25 AM
	Transition	11:25 AM - 11:30 AM
	2nd Lunch	11:30 AM - 11:55 AM
	Transition	11:55 AM - 12:00 PM
	11:55-12:05 Café Cleaning	
	3rd Lunch	12:05 PM - 12:30 PM
	Transition	12:30 PM - 12:35 PM
	4th Lunch	12:35 PM - 1:00 PM
Transition	1:00 PM	1:10 PM
4th Period	1:10 PM	2:40 PM
Student Driver Release	2:40 PM	
1st Bus Release	2:45 PM	
Parent Pick-up	2:50 PM	
2nd Bus Release	2:55 PM	

Combo Bell Schedule		
Doors Open	7:00 AM	
Release from Gym/Café	7:35-7:40 AM	
Period	Start	End
1st Period	7:45 AM	9:05 AM
Transition	9:05 AM	9:10 AM
Combo Period	9:10 AM	9:55 AM
Transition	9:55 AM	10:05 AM
2nd Period	10:05 AM	11:20 AM
Transition	11:20 AM	11:25 AM
3rd Period	1st Lunch	11:20 AM - 11:45 AM
	Transition	11:45 AM - 11:50 AM
	2nd Lunch	11:50 AM - 12:15 PM
	Transition	12:15 PM - 12:20 PM
	12:15-12:25 Café Cleaning	
	3rd Lunch	12:25 PM - 12:50 PM
	Transition	12:50 PM - 12:55 PM
	4th Lunch	12:55 PM - 1:20 PM
Transition	1:20 PM	1:25 PM
4th Period	1:25 PM	2:40 PM
Student Driver Release	2:40 PM	
1st Bus Release	2:45 PM	
Parent Pick-up	2:50 PM	
2nd Bus Release	2:55 PM	

The Bell Schedules are designed to direct our movements and transitions throughout the day. These are subject to change as needed.

Combo Day: This Bell Schedule is utilized for Club Meeting Days, Advisement, or other special events as needed.

Lunches: Students are assigned to a lunch with their 3rd Period Class. This year, they will also be assigned to a particular location as well. This will be done to promote proper spacing/distancing.

Afternoon Release: It is necessary to stagger release times to reduce foot traffic in the hallways, and vehicle traffic throughout our campus.



PHS

MAP



Pickens High School

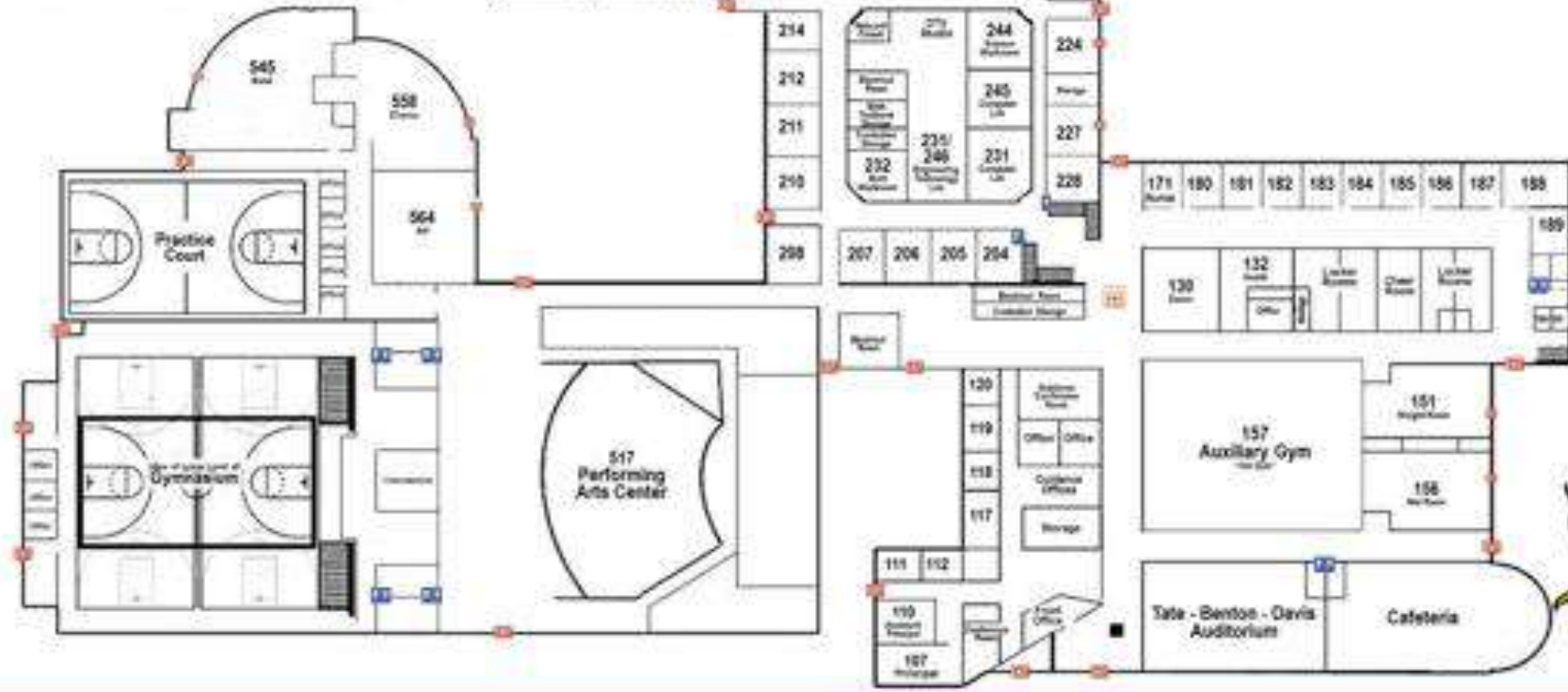



Helpful School & District Links



[Pickens County Schools Website](#)

[Pickens High School Website](#)

[Pickens County Schools Code of Conduct](#)

[Infinite Campus Parent Portal](#)

[Pickens High School Athletics](#)

[itsLearning](#)

