

Family Access Overview

Login: <https://skyward.scps.k12.fl.us/>

Enter: Login and Password

Select the link: Forgot your Login/Password? If you are having any issues.

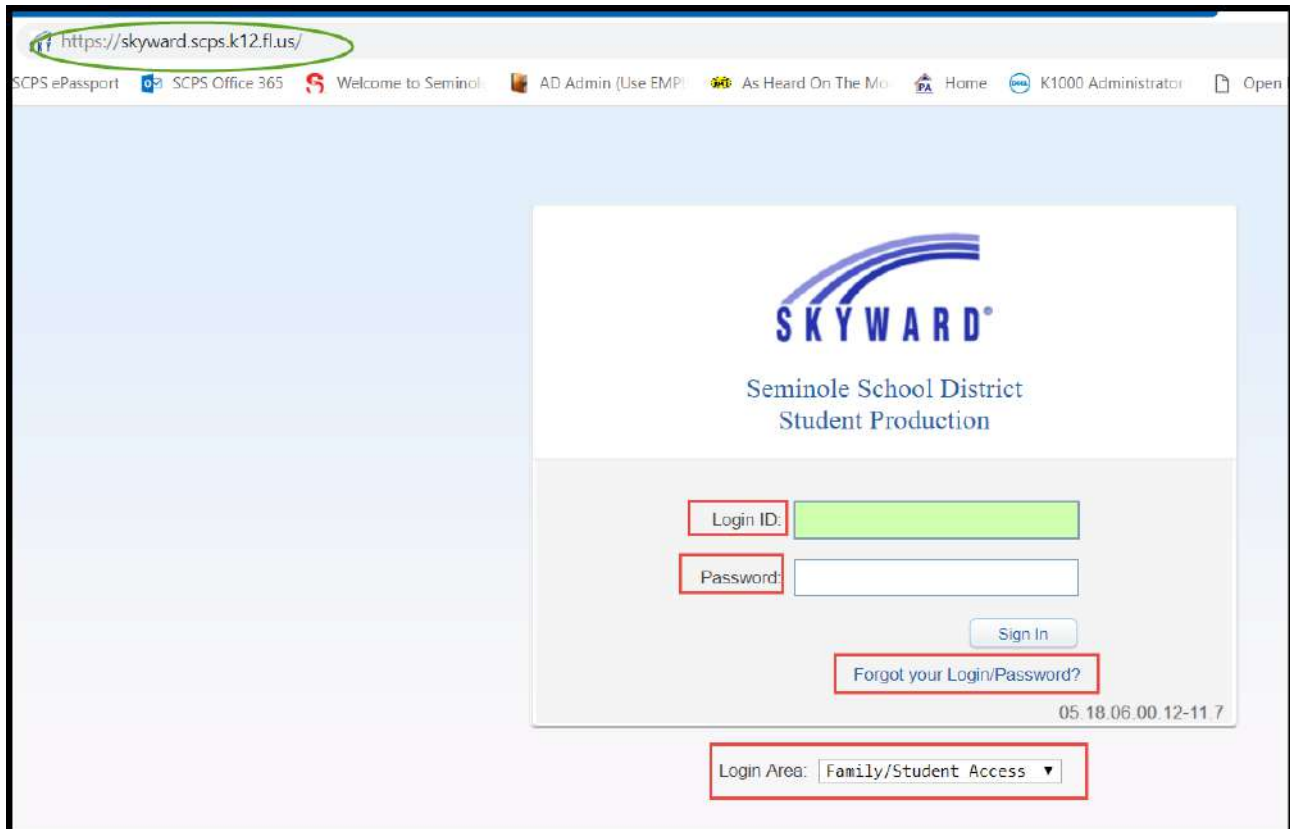

The screenshot displays the Skyward Family Access login page. The browser's address bar shows the URL <https://skyward.scps.k12.fl.us/>. The page features the Skyward logo and the text "Seminole School District Student Production". The login form includes a "Login ID:" field, a "Password:" field, a "Sign In" button, and a "Forgot your Login/Password?" link. The "Login Area:" dropdown menu is set to "Family/Student Access".

Family Access
All Students

DAWN JORGE My Account Email History Exit

Set up parameters to view information of your student.

Home

New Student
Online Enrollment

Online Forms

Calendar

Gradebook

Attendance

Student Info

Schedule

Test Scores

Fee Management

Graduation Requirements

Academic History

Portfolio

Health Info

Login History

Post a message

An Online Form is now available to fill out

Student Cell Phone is now available to fill out at Seminole High, yet has not been completed for DOUGLAS. It is due by 05-29-2020. Fill out Online Form for DOUGLAS

MARY

DAWN JORGE to DORY REDD (ELA GR 5 / 520)

Fri Oct 25, 2019 9:11am

Mary's been sick can you please put together a make-up packet and I'll pick it up?

Reply

Upcoming Events

Calendar

View any email history you have with the teacher.

Always use the "Exit" button to log off.

My Account

Set up parameters of your student.

Account Settings

Email: Dawn_Mattingly@scps.k12.fl.us

Phone: (407) 999-2222 Ext:

Family Access Login: jorgedaw000

Password Last Changed: 10/25/2019

☐ I'm Using a Screen Reader

☐ Outline Links When Focused

Address (Mailing Address)

Street Number: 2500 Street Dir: Street Name: RIDGEWOOD AV

SUD: # P.O. Box:

Address 2:

Zip Code: 32773 Plus 4: City/State: SANFORD, FL

County:

Address Preview:

2500 RIDGEWOOD AV
SANFORD, FL 32773

Save

Change Login

Change Password

Undo

Email Notifications

☒ Receive Daily Attendance Notifications for my student(s) by

☒ Email ☐ Wall Message ☐ Email and Wall Message

☒ Receive Grading Emails for my student(s) [?]

Assignment/Class Percent Overrides (If blank, the School default low and/or high percent will be used):

Low: 80.00 for MARY JORGE, MICHAEL JORGE, DOUGLAS JORGE and JOEY JORGE

☐ Receive Progress Report Emails for my student(s)

☐ Daily ☐ Weekly (every Saturday) ☒ Monthly (1st of each month)

Hide Students

☐ DOUGLAS JORGE ☐ JOEY JORGE ☐ MARY JORGE ☐ MICHAEL JORGE

Set up attendance, grading and progress report emails and select the students you want to receive those emails for.

- Change login and password

- Set up email notifications.

- If you choose to receive email notifications for grading you can enter a low percent. 70% is the low default.

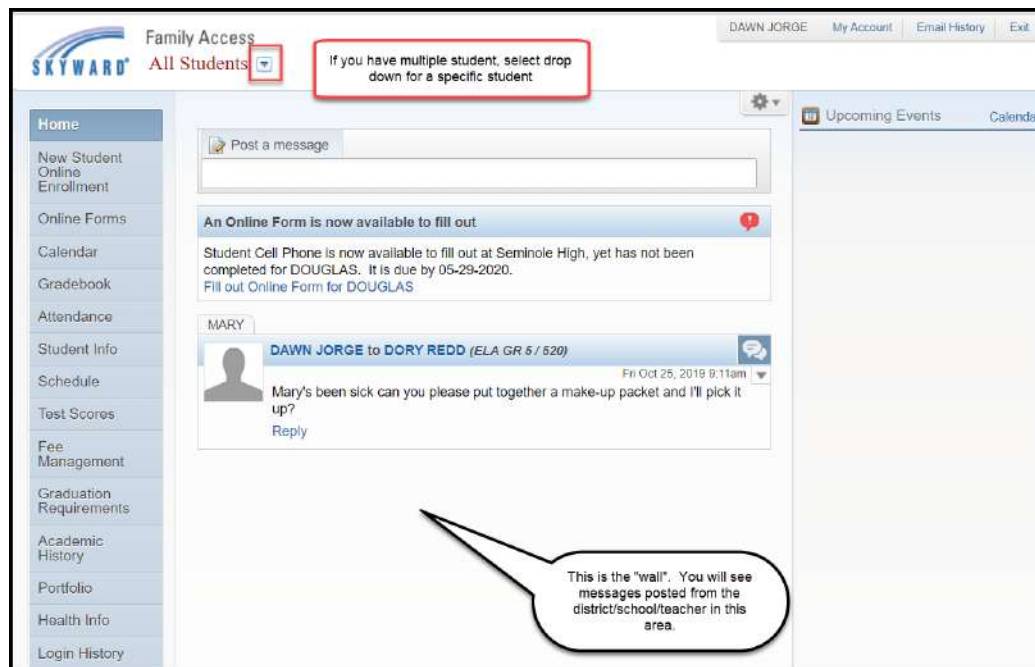

Family Access Home Page

- Toggle between students
- Wall page for student

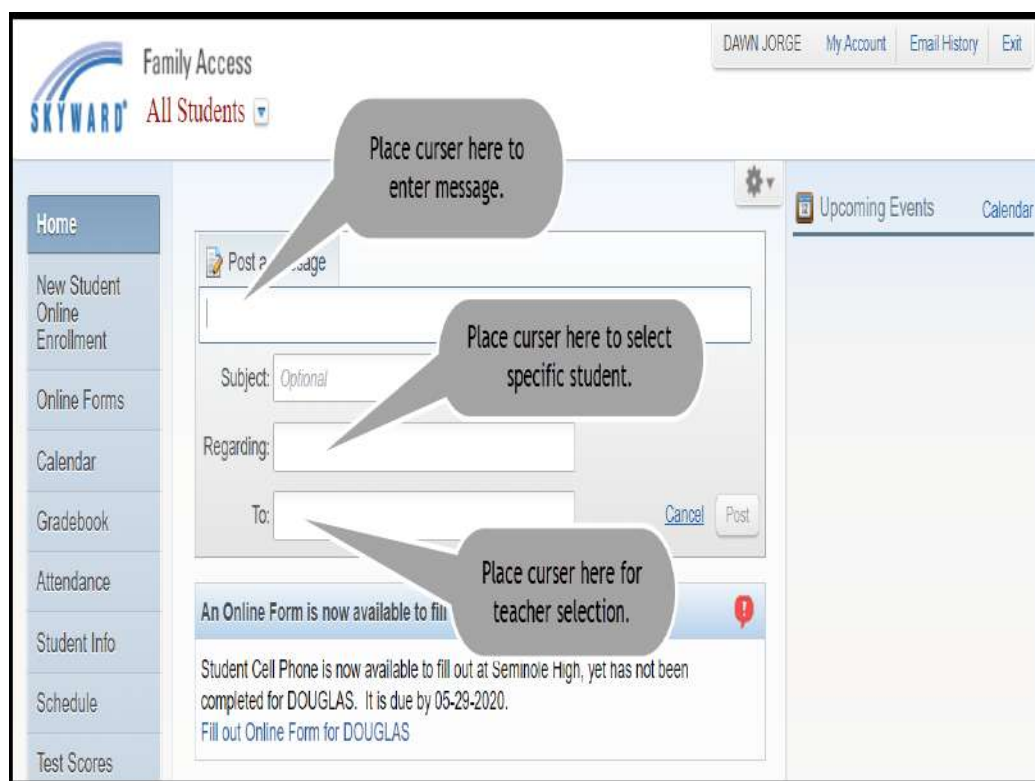

To send a message to student's teacher:

Place your cursor under Post a message on your home page:

Select:

- Subject – subject matter of email
- Regarding – student name
- To - provides a list of student's teacher available.

Family Access

SKYWARD All Students

Home

Calendar

Gradebook

Attendance

Student Info

Schedule

Test Scores

Fee Management

Post a message

Mary will out of school for one week due to illness. Please provide her assignments and make up work so that we may work on them from home. Thank you.

Subject:

Regarding:

To:

[Cancel](#) [Post](#)

Enter message

The message is delivered to the teacher's message center. This is viewable in their grade book.

Family Access

SKYWARD All Students

DAWN JORGE My Account Email History Exit

Home

New Student Online Enrollment

Online Forms

Calendar

Gradebook

Attendance

Student Info

Schedule

Test Scores

Fee Management

Graduation Requirements

Academic History

Portfolio

Health Info

Login History

Post a message

An Online Form is now available to fill out

Student Cell Phone is now available to fill out at Seminole High, yet has not been completed for DOUGLAS. It is due by 05-29-2020. Fill out Online Form for DOUGLAS

MARY

DAWN JORGE to DORY REDD (ELA GR 5 / 520)

Fri Oct 25, 2019 9:11am

Mary's been sick can you please put together a make-up packet and I'll pick it up?

[Reply](#)

Upcoming Events

Calendar

Tabs on the left are the areas to view information regarding your student.

If you already have students who attend SCPS and need to register another student in the household, use the NEW STUDENT ONLINE ENROLLMENT TAB.

Family Access DAWN JORGE [My Account](#) [Email History](#) [Exit](#)

SKYWARD All Students

Home

New Student
Online Enrollment

Online Forms

Calendar

Gradebook

Attendance

Student Info

Post a message

Seminole High

DOUGLAS

Student Cell Phone: [Open](#) [Fill Out Form](#)

This online form is provided for you to enter your student's cell phone number. In the event of an emergency on campus, Seminole County Public Schools will use this information to broadcast emergency alerts and safety instructions.

Student High, yet has not been

520)

Online Forms

View any online forms that has been filled out.

March 2020

Calendar Display [Month](#) [Week](#) [Day](#)

Sun	Mon	Tue	Wed	Thu	Fri	Sat
1	2	3	4	5	6	7
	Population Growth w (F) Q3 review (A) Absent	Quiz (A) R&J pg. 397 (A) R&J Character Timet (F) Week #3 (D) Notes/BW/Study Gull (C) Types of N&A (A) Absent	SAT practice test (sess) Absent	Chart Supplement (F) Absent Chapter 17 Review C (F) Chapter 17 TEST (A) Origins of Cold War (A)	Absent/Tardy Dress Out and Partic (F) Plant Packet (F) Population Growth Lr (F) Weather Theory (B) Achieve 3000: Walker (F) Achieve 3000: Looker (F) West Side Story (F) Absent Participation (D) Vietnam War Test (D) Pic of Child D (A)	
8	9	10	11	12	13	14
	Absent/Tardy 3rd Nine weeks exam (F) 3rd Nine Weeks Exam (D) 15&Preg. (A)	Absent 9 Weeks Exam Transcendentalism F (C)	Absent Absent Maximum Weight Tot (C) Dress/Participation V (F)	3RD 9 WEEKS EXAM (D) 9 Week exam (D) Dress Out and Partic (A) 3rd Nine Week Exam (D) Exam (D) Participation (F) Q3 exam (C) Q3 exam review (A) Absent 3rd 9-weeks Exam (B) Absent QUARTER 3 Ends QUARTER 3 Ends	No School - Stud (0181) No School - Stud (0551)	

Calendar

View any updates that may have been posted to the calendar by district/school/teachers.

Gradebook

Missing Assignments (Show All)

has 6 missing assignments.
 Due: 03/07/2020 Planetary Defense (discussion), Astronomy Solar/Galactic Honor (Period 2) -
 01/13/2020 pyre1, USER INTERFACE (HONORS) (Period 5B)

Class Grades

KYLE (Seminole High) **Display Options | GPA**

Grades posted to the report card are in **bold**.
 Current grades are **highlighted**.

Class	P1	Q1	P2	Q2	S1	P3	Q3	P4	Q4	S2
Advanced Placement United States History Period 1 (7:10 AM - 7:59 AM) NICHOLAS	A	A	A	A	A					
Economics Honors Period 1 (7:10 AM - 7:59 AM) NICHOLAS						A	A	A	A	A
Astronomy Solar/Galactic Honor Period 2 (8:06 AM - 8:54 AM) JERONIMO	A	A	B	A	A	A	A	A	A	A
ADV PL ENG LANG COMP Period 3 (9:01 AM - 9:59 AM) EMILY	A	A	A	A	A	B	A			A
ADV PL STATISTICS Period 4 (10:06 AM - 10:54 AM) CINDY	A	A	A	A	A	C	A	C	C	B

Grade book information

Select the Quarter Term grade or the semester.

Q1 Progress Report

(08/12/2019 - 10/18/2019)

A 95.76

Due	Assignment	Grade	Score(%)	Points Earned	Missing	No Count	Absent
	EXAM/STD BASED ASMN weighted at 20.00%	A	95.00	95 out of 100			
10/15/19	9 weeks exam	A	95.00	95 out of 100			
	Homework weighted at 5.00%	A	100.00	120 out of 120			
10/08/19	Ogive HW	A	100.00	10 out of 10			
10/04/19	Mean, Median, Range, Boxplot	A	100.00	10 out of 10			Unexcused
10/04/19	FRQ 2008	A	100.00	10 out of 10			Unexcused

View category breakdown.

View each assignment.

Clicking on the term grade will provide full details of the grade book.

Categories not being used will be distributed to categories that are being used.

Attendance

View Charts By ☒ Period ☐ Day

Today's Attendance: Mon Apr 6, 2020

No Absences or Tardies were recorded for any of your students.

DOUGLAS (Seminole High)

Date	Attendance	Period	Class
No Absences or Tardies were found.			

MARY (Wicklow Elementary)

Date	Attendance	Period	Class
Tue Mar 10, 2020	Tardy Excused	1	
Tue Mar 3, 2020	Excused	1	

MICHAEL (Millennium Middle)

Date	Attendance	Period	Class
No Absences or Tardies were found.			

YTD Day Totals

View attendance information.

Student Information

Request Changes for DOUGLAS

DOUGLAS JORGE

Call: (407) 999-2222 (DAWN JORGE)
2500 RIDGEWOOD AV
SANFORD, FL 32773

Phone: (407) 320-5050
Grade: 11
Status: Active

Seminole High
Principal: J.

Gender: Male
Age (Birthdate): 17 (03/14/2003)
Language: English
Graduation Year: 2021
Other ID: 5921004457
Community Service: 0.00 Hours

View DOUGLAS's Family

Request Changes for JOEY

JOEY JORGE

Call: (407) 999-2222 (DAWN JORGE)
2500 RIDGEWOOD AV
SANFORD, FL 32773

Phone: (407) 320-1250
Grade: PK
Status: Active (Full-time)

Wicklow Elementary
Principal: MARTINA

Gender: Male
Age (Birthdate): 4 (05/05/2015)
Language: English
Graduation Year: 2033
Other ID: 5933001392
Community Service: 0.00 Hours

View JOEY's Family

To update student information:

- Request Changes for
- Select Student Info
- Family Address
- Family Information
- Emergency Information
- Add Emergency Contact
- Health Information
- View History
- View Unread Denials

***Any address must be approved by the school.**

Parents are required to provide proof of residency for the address to be updated.

Family Information for MARY JORGE

Guardian Number: 1

Name: MARY JORGE

Relationship: Aunt

Home Email:

Primary Phone: Ext:

Work (407) 123-5555 Ext:

Guardian Number: 2

Name: DAWN JORGE

Relationship: Mother

Home Email:

Save

Family Information

Updates are made to all students.

Edit Emergency Contacts for MARY JORGE

Contact Number:

First:

Middle:

Last:

Relationship:

Comment:

Primary Phone: (407) Ext:

Pick Up:

[Delete this Emergency Contact](#)

Emergency Contacts

This area is student specific.

- View or Delete numbers and contacts.

Edit Emergency Contacts for MARY JORGE

Contact Number:

First:

Middle:

Last:

Relationship:

Comment:

Primary Phone: (407) Ext:

Pick Up:

[Delete this Emergency Contact](#)

Contact Number:

First:

Middle:

Last:

Relationship:

Comment:

Primary Phone: (407) Ext:

Pick Up:

This Emergency Contact has been requested to be added

*All fields with **bold text** and **borders** are currently waiting for approval by the district.*

Add Emergency Contact

- 3 Contacts per student
- Updating contact is student specific.

Needs to be approved by the district.

Change Request History

MARY (Wicklow Elementary)

Requested Date	Requested to Change	Status	Requested For	Requested Change
Wed Nov 11, 2015 11:04am	Add Contact (Emergency Contacts)	Approved	MATT JORGE	Contact Number 2 First Name MATT Middle Name Last Name JORGE Primary Phone 4074444444
Wed Nov 11, 2015 11:03am	Delete Contact (Emergency Contacts)	Approved	NESTOR JORGE	Yes

[View History of changes](#)

Unread Denied Requests

MARY (Wicklow Elementary)

Read?	Requested Date	Requested to Change	Requested For	Requested Change
<input type="checkbox"/>	Wed Nov 11, 2015 11:22am	Change Address (Family Information)	MARY JORGE	Street Number 2507 Street Dir Street Name RIDGEWOOD AV Apt Lot Street Appt P.O. Box Address 2 Zip Code 32773 Plus 4

Denial Reason: Needs proof of residency

[View unread denials.](#)

Schedule

Home
Calendar
Gradebook
Attendance
Student Info
Schedule
Test Scores
Fee Management

Currently Scheduled Class: Tue Jan 16, 2018 9:51am

MARY Period 01 ELA/LANG ARTS ELA GRADE 5

MARY (Wicklow Elementary)

Display Options **Current Year** Weekday By Term Matrix

The current term is **highlighted**

2017 - 2018 Print Schedule	Term 1 (09/10/17 - 10/17/17)	Term 2 (10/18/17 - 12/21/17)	Term 3 (01/08/18 - 03/15/18)	Term 4 (03/26/18 - 05/25/18)
Period 1 (8:10 AM - 10:10 AM)	ELA/LANG ARTS ELA GRADE 5 DORY REDD MTWRF Room 111 Daily Attend - ES DORY REDD MTWRF Room 111	ELA/LANG ARTS ELA GRADE 5 DORY REDD MTWRF Room 111 Daily Attend - ES DORY REDD MTWRF Room 111	ELA/LANG ARTS ELA GRADE 5 DORY REDD MTWRF Room 111 Daily Attend - ES DORY REDD MTWRF Room 111	ELA/LANG ARTS ELA GRADE 5 DORY REDD MTWRF Room 111 Daily Attend - ES DORY REDD MTWRF Room 111
	MATH GRADE 5 DORY REDD MTWRF Room 111	MATH GRADE 5 DORY REDD MTWRF Room 111	MATH GRADE 5 DORY REDD MTWRF Room 111	MATH GRADE 5 DORY REDD MTWRF Room 111
	SCIENCE GRADE 5 DORY REDD MTWRF Room 111	SCIENCE GRADE 5 DORY REDD MTWRF Room 111	SCIENCE GRADE 5 DORY REDD MTWRF Room 111	SCIENCE GRADE 5 DORY REDD MTWRF Room 111

[Schedule](#)

Email Teacher:

Click on Teacher name
Click on email address

Send An Email

Show CC | Show BCC

To: Dory_Redd@scps.k12.fl.us

From:

Subject:

☐ Send a Copy to Me

Send Email

Compose email

Delivered to teachers email account.

Home

New Student Online Enrollment

Online Forms

Calendar

Gradebook

Attendance

Student Info

Schedule

Test Scores

Fee Management

Graduation Requirements

Academic History

Portfolio

Health Info

Login History

Post a message

DAWN JORGE to DORY REDD (ELA GR 5 / 520)

Fri Oct 25, 2019 9:11am

Mary's been sick can you please put together a make-up packet and I'll pick it up?

Reply

Upcoming Events

Calendar

Test Scores – view all test scores

Fee Management – mostly used by high schools if the student has any type of fee due to the school.

Graduation Requirements – view how many credits/courses the student needs to graduate.

Academic History – view prior years classes.

Home

New Student Online Enrollment

Online Forms

Calendar

Gradebook

Attendance

Student Info

Schedule

Test Scores

Fee Management

Graduation Requirements

Academic History

Portfolio

Health Info

Login History

Portfolio - Attachments

Wicklows Elementary

Report Directory is not available for MARY.

MARY

Description	Type	Created
Progress Report Letter (03/25/20)	Report Card	Wed Mar 25, 2020 3:40pm

Portfolio - Highlights

There are no highlights for MARY (Wicklows Elementary)

Portfolio – view students report cards or IEP.

Health Info – view immunizations on file.

Login History – view amount of login/area viewed.

--	--