

OUR MISSION at Leilehua High School is to provide our students with quality educational services in a secure and nurturing environment. Fulfilling our mission will enable our students to be informed and responsible citizens, capable of participating successfully in a global society.



MULE TRACKS



An Official Publication for the Parents, Teachers, and Community of Leilehua High School, a recognized Blue Ribbon Award School of Excellence, fully accredited by WASC.

Way to Go!!!! Archery Team

Administration

Principal:

Mr. Jason Nakamoto

Vice-Principals:

Ms. Laurie Pe'a

Mr. Kerry Kawamura

Mrs. Jennifer Okuma

Mr. Barry McCorkell

School Services Assistant:

Mrs. Melody Kurisu

Mr. Nolan Tokuda

Athletic Director:

Mr. James Toyota

Registrar:

Ms. Dion Cabalce

1515 California Avenue

Wahiawa, HI 96786

Phone: 305-3000

Fax: 622-6554



The Archery Team volunteered at the Koko Head Archery and shooting range helping to man stations, sell scripts and collect food for the Hawaii Food Bank. Leilehua students contributed by selling 591 scripts for people to shoot at different booths. All together for the two day weekend, the cause was able to raise \$3504.00 in donations and 1308 lbs. of food for the Hawaii Food Bank.

www.leilehua.k12.hi.us

INSIDE TRACKS

Principal Letter.....	Pg 2
Parent-Teacher Conference.....	Pg 3-5
Federal Survey.....	Pg 6-12
Bell Schedule.....	Pg 13
Bus Passes.....	Pg 14
Text Messaging	Pg 15
Important Information.....	Pg 16
Fundraising Calendar.....	Pg17-19
Library.....	Pg20-21
LHSSA.....	Pg 22
Transition News.....	Pg 23
INight.....	Pg 24
Leilehua Alumni.....	Pg 25
Blood Drive.....	Pg 26
College and Career.....	Pg27-29
Tutoring.....	Pg30-33
PTSO.....	Pg 34
Volunteer.....	Pg 35
Leadership, Humility, Service.....	Pg 36

Mark Your Calendars!

LHS Office Hours are 7:30am to 4:00pm

2nd Quarter: October 10- December 20, 2016

Fall break is October 10-14 (PD Day October 17 No School -School Resumes October 18.)

Winter Break is December 22-January 5(PD Day January 9 No School-School resumes January 10)

**iPrep Day
10/26/16**

Entire day is devoted to help students prepare for "Life after Leilehua". Students sign up for career speakers, visit exhibits in the gym including colleges, military recruiters and job opportunities.

Principal's Message

Dear Leilehua Families,

Welcome back from Fall Break. Hopefully everyone took advantage of the short break to relax a little, but also refocus themselves as we head into the second quarter. It is a good time for students to review their performance from the first quarter and make adjustments, if necessary, to improve this quarter. As a reminder, we have evening tutoring sessions (SMARTS) twice a week which students can take advantage of. SMARTS is held in our Library on Tuesdays and Thursdays from 6:00-8:00pm.

This quarter we have some important school-wide events that everyone should be aware of.

Event

iPrep (College and Career day)

October 26, 2016

Students dismissed at 11:55am

Event

Parent Conference Week - In Library

Oct 31 Nov 1 Nov 2

1:00-3:00pm 1:00-6:00pm 1:00-6:00pm

*Dismissal at 11:55am Oct 31 - Nov 4

Event

iNight (Registration) In Gym

November 16, 2016

% 2021 (9th)

% 2020 (10th)

% 2019 (11th)

% 2018 (12th)

500-530pm (library)

600-630pm

630-700pm

700-730pm

530-600pm (gym)

Finally, as a reminder, please speak with your child(ren) about making good decisions on and off campus. Recently, there have been damages to the yards of neighboring homes. The Police will be called by the community for these trespassing and property damaging instances. Many times students do not think of the consequences before they act or react. Students need to understand they cannot control others, but they can control themselves. They also need to understand they will be held accountable for their action(s), regardless of the action(s) of another individual. We are trying to provide a safe, nurturing educational environment for all students and need everyone's support.

Sincerely,

Jason Nakamoto

GO MULES!

PARENT-TEACHER CONFERENCE WEEK

Leilehua will be hosting Parent-Teacher Conferences from Monday, October 31, through Wednesday, November 2.

We highly encourage parents/guardians to take advantage of this opportunity to meet with your child's teachers and hear about all the exciting learning opportunities your child has been engaging in. Conferences will begin at 1:00pm and end at 3:30pm on Monday and 6:30pm on Tuesday and Wednesday.

Please use the enclosed Parent-Teacher Conference Request form to request your appointments with your child's teachers. If you have any questions, please feel free to contact the school at 305-3000. Let's continue to work together to provide your child with the best learning opportunities possible!

During this week (October 31-November 4), lunch will not be served and school buses will be arriving to pick up the students at 12:15pm. Please be sure to plan ahead to make accommodations for these adjustments to our schedule.

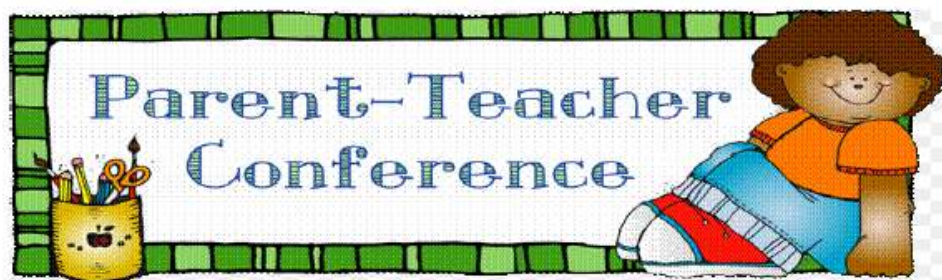

Bell Schedule – Parent Teacher Conference Week

Monday, October 31

Opening	8:20 – 8:30	(10)	
Period 1	8:30 – 9:30	(60)	
Passing	9:30 – 9:40	(10)	
Period 2	9:40 – 10:40	(60)	
Recess	10:40 – 10:50	(10)	
Passing	10:50 – 10:55	(5)	
Period 3	10:55 – 11:55	(60)	Students Released

Tuesday, November 1

Opening	8:20 – 8:30	(10)	
Period 4	8:30 – 9:30	(60)	
Passing	9:30 – 9:40	(10)	
Period 5	9:40 – 10:40	(60)	
Recess	10:40 – 10:50	(10)	
Passing	10:50 – 10:55	(5)	
ADVISORY	10:55 – 11:55	(60)	Students Released

Wednesday, November 2

Opening	8:20 – 8:30	(10)	
Period 6	8:30 – 9:30	(60)	
Passing	9:30 – 9:40	(10)	
Period 7	9:40 – 10:40	(60)	
Recess	10:40 – 10:50	(10)	
Passing	10:50 – 10:55	(5)	
Period 1	10:55 – 11:55	(60)	Students Released

Thursday, November 3

Opening	8:20 – 8:30	(10)	
Period 2	8:30 – 9:30	(60)	
Passing	9:30 – 9:40	(10)	
Period 3	9:40 – 10:40	(60)	
Recess	10:40 – 10:50	(10)	
Passing	10:50 – 10:55	(5)	
Period 4	10:55 – 11:55	(60)	Everyone Released

Friday, November 4

Opening	8:20 – 8:30	(10)	
Period 5	8:30 – 9:30	(60)	
Passing	9:30 – 9:40	(10)	
Period 6	9:40 – 10:40	(60)	
Recess	10:40 – 10:50	(10)	
Passing	10:50 – 10:55	(5)	
Period 7	10:55 – 11:55	(60)	Everyone Released

Parent Conference Week

October 31, November 1 & 2 2016

Conference Request Form

Note: Students will be released at 11:55am Monday (10/31) through Friday (11/4) during Conference Week. There will be no student lunches on these days. Buses will arrive on campus at 12:15 to transport students home.

Parent/guardians, please use this form to schedule your conferences. Please fill in all the necessary information and route this form via your son/daughter to the appropriate teachers. Conferences should be confirmed no later than Friday, October 28. Teachers will confirm your appointment request by initialing this form.

Please note that conferences will run from 1:00pm through 3:30pm on Monday and from 1:00pm to 6:30pm on Tuesday and Wednesday in 15 minute intervals. All conferences will be held in the Library.

We encourage you to bring your child with you to the conferences as well.

Student's Name: _____ Grade: _____

Per	Teacher/ Subject	1 st Choice Date/Time	2 nd Choice Date/Time	For School Use Only	
				Teacher's Initial	Confirmed Date/Time
1					
2					
3					
4					
5					
6					
7					
Parent Name:(Please Print)		Home Phone:	Business Phone:	Cell Phone:	Email:

HELP US COLLECT

IMPACT AID!

On September 7, 2016, Hawaii's public schools will send home a U.S. Department of Education Federal Survey Form for parents to complete and return with your child to school.

Why is this important? The survey allows the State of Hawaii to qualify for a partial reimbursement for federally connected children. This funding supports all public schools, including your child's.

Here's how:

- Each year, Hawaii is unable to collect local taxes from tax-free federal properties, leading to less money for public education.
- The federal government partially reimburses Hawaii for the cost of educating federally connected students through Impact Aid funds. Last year, Hawaii's reimbursement was 15% of the total cost to educate a student. Although it is a small amount, every dollar we receive supports schools and students.
- The amount of Impact Aid schools receive is based on how many parents complete and return the survey to their child's school. Every school strives for a 100% survey form return.

- ✓ **Every survey form returned will increase funding for ALL public schools statewide.**
- ✓ **This federal funding can mean an extra \$35 million to \$45 million annually for students.**
- ✓ **Fill out and return your Federal Survey Form!**

Learn more at bit.ly/ImpactAidHI





UNCLASSIFIED

**COMMANDER, U.S. PACIFIC COMMAND
(USPACOM)
CAMP H.M. SMITH, HAWAII 96861-4028**

August 17, 2016

Dear Parents:

This letter is provided to inform military parents/guardians with dependents enrolled in Hawaii public schools about correspondence you will soon receive from Hawaii Department of Education. On September 7, 2016, Hawaii public schools will send a Federal Survey Card home with students and ask parents/guardians to complete the card and return it the following day, September 8, 2016. I strongly encourage all of you to complete the Federal Survey Card and return it the following day.

The Federal Survey Card enables the Hawaii Department of Education to accurately report the number of federally connected student enrollments to the U.S. Department of Education for the purpose of receiving Impact Aid. This aid is a partial compensation for the loss of revenue for tax-exempt federal installations (e.g., military installations) and for increased expenditures due to the enrollment of federally connected children. More information about the Federal Impact Aid Program can be found on the U.S. Department of Education website at <http://www2.ed.gov/about/officeslist/oese/impactaid/>.

U.S. Pacific Command (USPACOM) recognizes the importance of quality dependent education to the overall welfare and readiness of the joint force, and will continue to advocate for the delivery of quality dependent education for military families. If you have any questions about the Federal Survey Card and/or the Impact Aid Program, please contact your child's school or Mr. David Tom, USPACOM Quality of Life and Education Analyst, at 477-8272.

A handwritten signature in black ink, appearing to read "KBS", is positioned above the printed name of the signatory.

KEVIN B. SCHNEIDER
Major General, U.S. Air Force
Chief of Staff

UNCLASSIFIED



**DEPARTMENT OF THE AIR FORCE
15TH WING
JOINT BASE PEARL HARBOR HICKAM HAWAII**

**MEMORANDUM FOR AIR FORCE FAMILIES WITH CHILDREN IN HAWAII'S PUBLIC
SCHOOLS**

FROM: 647 ABG/CC

SUBJECT: Federal Impact Aid Survey Cards

1. On 7 September 2016, your school-age child will bring home a Federal Impact Aid Survey Card from their public school. Please fill out this card and promptly return it to your child's school. Completed cards are extremely important as they will help to bring in more federal money to reimburse the Hawaii Department of Education for the cost of educating federally-connected children whose families do not pay Hawaii state taxes.
2. The Federal Impact Aid Program is designed to directly compensate the local school districts for: (1) local revenue lost due to the presence of federally owned, and therefore tax-exempt, property and (2) costs incurred due to federally connected students.
3. This card should only take a few minutes to complete and is the best way to ensure the Hawaii Department of Education receives the proper amount of federal aid dollars.
4. Thank you in advance for supporting this worthwhile and valuable program. If you have any questions regarding this survey card, please contact your child's school administration or Kimberly Crutchfield or Kim Munoz, JBPH-H School Liaison Officers at 471-3662-3673.

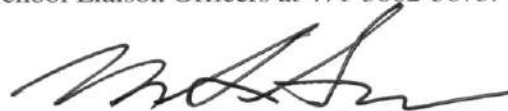
RICHARD L. SMITH, Colonel, USAF
Commander



REPLY TO
ATTENTION OF

DEPARTMENT OF THE ARMY
U.S. ARMY INSTALLATION MANAGEMENT COMMAND, PACIFIC REGION
HEADQUARTERS, UNITED STATES ARMY GARRISON, HAWAII
745 WRIGHT AVENUE, BUILDING 107, WHEELER ARMY AIRFIELD
SCHOFIELD BARRACKS, HAWAII 96857-5500

AUG 16 2016

Office of the Garrison Commander

To the Army Families of Hawaii:

You have in your hand a very powerful tool to aid in the receipt of federal funding to support education in Hawaii's public schools. The Federal Survey Card that your child brings home enables the schools to accurately report federally connected student enrollments. This information is critical in order to receive federal funding and additional programs and services to offset the cost of educating your child.

You can help our schools by filling out the Federal Survey Card upon receipt and returning it to the school immediately the next day. A complete return rate ensures accurate collection of information and maximum federal funding. We are all aware of the fiscal difficulties that Hawaii schools are facing and every bit that we can do will help create a better learning environment for all students.

I am encouraging every parent to consider this their duty to ensure our schools receive critical impact aid by returning the completed card promptly. Non-response could result in the loss of millions of dollars in federal funds that benefit both our military and local communities.

If you are unsure of your Address of Federal Property, please refer to the backside of this memo for a listing of Brigade Headquarter addresses. If you have any questions, please contact the Army School Liaison Office at 655-8326.

Sincerely,

Stephen E. Dawson
Colonel, U.S. Army
Commanding

US Army Hawaii Addresses

Division	Brigade	Battalion	Address
18 MED COM			160 Loop Road, Ft. Shafter, HI 96858
25 ID Headquarters	25 ID		2091 Kolekole Ave, Building 3004, Schofield Barracks, HI 96857
25 ID	HBB, DIV ART	HBB, 25 th Field Artillery	
25 ID	HBB, 25 ID	HBBN, 25 th Infantry Division	
25 ID	2 SBCT	1-14 IN BN	
25 ID	2 SBCT	1-21 IN BN	1578 Foote Ave, Building 500, Schofield Barracks, HI 96857
25 ID	2 SBCT	1-27 IN BN	
25 ID	2 SBCT	2-11 FAR	
25 ID	2 SBCT	2-14 CAV	
25 ID	2 SBCT	225 BSB	
25 ID	2 SBCT	65 BEB	
25 ID	2 SBCT	HHC, 2 SBCT	
25 ID	25 CAB	209 th Support Battalion	1343 Wright Avenue, Building 100, Schofield Barracks, HI 96857
25 ID	25 CAB	2 nd Battalion, 25 th Aviation Regiment	
25 ID	25 CAB	2 nd Squadron, 6 th Cavalry Regiment	
25 ID	25 CAB	3-25 GENERAL SPT AVN BN	
25 ID	25 CAB	HHC, Combat Aviation Brigade,	
25 ID	3 IBCT	2-27	1640 Waianae Ave, Building 649 Schofield Barracks, HI 96857
25 ID	3 IBCT	2-35 IN BN	
25 ID	3 IBCT	29 BEB	
25 ID	3 IBCT	325 BSB	
25 ID	3 IBCT	325 BSTB	
25 ID	3 IBCT	3-4	
25 ID	3 IBCT	3-7	
25 ID	3 IBCT	HHC, 3 IBCT	
311 SCT Headquarters	311 SC		Bldg 520, Ft. Shafter, HI 96858
311 SCT	HHC, 311th SIG CMD		
311 SCT	516 SIG BDE	307 EXPEDITIONARY SIG BN	420 Palm Circle Dr, Ft. Shafter, HI 96858
311 SCT	516 SIG BDE	30TH SIGNAL BATTALION	
311 SCT	516 SIG BDE		
8TH TSC Headquarters	8TH TSC		525 Wisser Rd, Ft. Shafter, HI 96858
8TH TSC	130 ENG BDE	HHC, 84 EN BN	284 Williston Ave, Schofield Barracks, HI 96857
8TH TSC	130 ENG BDE	HHC, 130 ENG BDE	
8TH TSC	45 SUST BDE	524 CSSB	182 Sutton Street, Schofield Barracks, HI 96857
8TH TSC	45 SUST BDE	HHC, 45 th Sustainment Brigade	455 Williston Ave, Schofield Barracks, HI 96857
8TH TSC	8 MP BDE	303 EOD BN	
8TH TSC	8 MP BDE	HHC, 8 th Military Police Brigade	
8TH TSC	8 MP BDE	HHD, 728 MP BN	
94 ARMY AIR & MISSILE DEFENSE CMD			Bldg 320 Monroe Rd, Ft. Shafter, HI 96857
AMC	599 Transportation BDE		352 Santos Dumont Ave, Building 204 WAAF, HI 96854
CID		19 MP BN	314 Sasaoka Street Bldg. 300, Schofield 96857
CMD USA PACIFIC RGN DENTAL			
INSCOM	INSCOM	500 MI BDE	Bldg 130, Schofield Barracks, HI 96857
INSCOM	INSCOM	205 Military Intelligent Battalion	
INSCOM	INSCOM	715 MI Battalion	
US ARMY MEDICAL COMMAND			1 Jarrett White Road, Honolulu, HI 96859
USARPAC	196 INF BDE		Bldg 525, Ft. Shafter, HI 96858
USARPAC	HAWAII MP BDE		
USARPAC	HBBN, PAC		



UNITED STATES MARINE CORPS

COMMANDER, U.S. MARINE CORPS FORCES, PACIFIC
CAMP H. M. SMITH, HI 96861-5001

IN REPLY REFER TO:
1000

G-1

18 AUG 2016

From: Commander, U.S. Marine Corps Forces, Pacific
To: Commanding General, I Marine Expeditionary Force
Commanding General, III Marine Expeditionary Force

Subj: 2016 Federal Impact Aid Survey

1. School districts across our nation include land that is owned by the Federal Government or land that has been removed from the local tax rolls by the Federal Government. Because Federal property is exempt from local property taxes, these school districts operate with less local revenue than is available to other school districts and as a result face the challenge of providing a quality education. Since 1950, Congress has provided financial assistance to these local school districts through the Impact Aid Program. This program provides Federal funding to local school districts with children residing on military bases and other Federal properties, as well as children who have parents in the uniformed services or employed on eligible Federal properties who do not live on Federal property.

2. Beginning this September, schools will be sending children home with Federal Impact Aid Survey cards for the 2016-2017 School Year. Each year, a significant number of survey cards are not returned which translates in the loss of Federal funding used to offset additional expenses incurred by educating Federally-connected children. Thus, I need your support in making a concerted effort to increase awareness and participation in this important survey. Request you endorse this process as a priority and encourage your Marines, Sailors, and Civilians to complete the Federal Impact Aid Survey card. This will ensure school districts accurately report the number of Federally-connected students, ensuring school districts receive the appropriate Federal funding needed to meet the educational needs of our Federally-connected children.

3. I appreciate your personal attention in this matter. My point of contact is Ms. Keri Fischer at DSN (315) 477-8373, commercial (808) 477-8373, or e-mail keri.fischer@usmc.mil.

*LEADERS PLEASE
GET INVOLVED!*



John A. Toolan
JOHN A. TOOLAN

Copy to:
CG, MCI-West
CG, MCI-Pacific
CO, HQSVC BN, MARFORPAC
CO, MCB, Hawaii



DEPARTMENT OF THE NAVY

COMMANDER
NAVY REGION HAWAII
850 TICONDEROGA ST STE 110
JBPHH HI 96860-5101

1750

Ser N04/140
7 Jun 16

Dear Navy Families:

We need your help. On September 7, 2016, your school-age child will bring home a Federal Impact Aid Survey Card given to them by their public school. Please complete this card and promptly return it to your child's school. These completed cards will result in more federal money to help reimburse the Hawaii Department of Education for the cost of educating federally-connected (including military) children whose families do not pay Hawaii state taxes. This will mean more resources for the schools and ultimately our children.

The Federal Impact Aid Program is designed to directly compensate the local school districts for: (1) local revenue lost due to the presence of federally owned, and therefore tax-exempt, property and (2) costs incurred due to "federally connected" students, such as the children of armed services personnel working at a nearby military installation.

Please take a few moments and complete the Federal Survey Card and return it to your child's school. Your participation is the only way we can ensure the Hawaii Department of Education receives the proper amount of federal aid dollars. A low return rate will result in the loss of millions of federal dollars that could otherwise benefit our local schools and our children's education.

Thank you in advance for supporting this important endeavor. If you have any questions regarding this survey card, please contact your child's school administration or Ms. Kimberly Crutchfield/Ms. Kim Munoz, JBPHH School Liaison Officers, at (808) 471-3662/3673.

M. S. MANFREDI
Captain, U.S. Navy
Chief of Staff
By direction of the
Commander



Leilehua High School

2016-2017 Bell Schedule

Monday	Tuesday	Wednesday	Thursday	Friday
Opening 8:20 - 8:30	Opening 8:20 - 8:30	Opening 8:20 - 8:30	Opening 8:20 - 8:30	Opening 8:20 - 8:30
Period 1 8:30 - 9:45	Period 5 8:30 - 9:45	Period 1 8:30 - 9:45	Period 4 8:30 - 9:45	Period 1/5 8:30 - 9:45
Passing 9:45 - 9:55	Passing 9:45 - 9:55	Passing 9:45 - 9:55	Passing 9:45 - 9:55	Passing 9:45 - 9:55
Period 2 9:55 - 11:10	Period 6 9:55 - 11:10	Period 2 9:55 - 11:10	Period 5 9:55 - 11:10	Period 2/6 9:55 - 11:10
Recess / Passing 11:10 - 11:25	Recess / Passing 11:10 - 11:25	Recess / Passing 11:10 - 11:25	Recess / Passing 11:10 - 11:25	Recess / Passing 11:10 - 11:25
Period 3 11:25 - 12:40	Period 7 11:25 - 12:40	Period 3 11:25 - 12:40	Period 6 11:25 - 12:40	Period 3/7 11:25 - 12:40
Lunch / Passing 12:40 - 1:15	Lunch / Passing 12:40 - 1:15	Lunch / Closing 12:40 - 1:15	Lunch / Passing 12:40 - 1:15	Lunch / Passing 12:40 - 1:15
Period 4 1:15 - 2:30	Advisory Study Hall 1:15 - 2:30	Teacher's Meetings 1:20 - 3:20	Period 7 1:15 - 2:30	Period 4/SH 1:15 - 2:30
Closing 2:30 - 2:35	Closing 2:30 - 2:35		Closing 2:30 - 2:35	Closing 2:30 - 2:35

Bus Passes



Students who intend to use the public school bus system as their primary means of getting to and from school daily throughout the entire year are encouraged to select the **ANNUAL** payment plan.

Annual Round Trip \$270.00

Annual One Way \$135.00

Students who intend to use the public school bus system as their primary means of getting to and from school daily *but whose transportation needs might change from academic quarter to quarter* are encouraged to select the **QUARTERLY** payment plan.

Quarterly Round trip \$72.00 (Four payments due each Quarter)

Quarterly One Way \$36.00 (Four payments due each Quarter)

Quarter 1 due July 29

Quarter 2 due October 7

Quarter 3 due December 21

Quarter 4 due March 17

Students who intend to use the public school bus system **only occasionally** are encouraged to purchase **One-Way Bus**

Coupons

Coupons:

Sold in sheets of 10- \$12.50 per sheet (Cash Only)

Please select your payment plan carefully!



Parents & Guardians:

Leilehua is pleased to announce that we can now send announcements via SMS text messaging to your mobile phones. If you would like to receive text messages from the school, please do the following:

1. Ensure that Leilehua has your cell phone number on file.

If we did not have your cell phone number on file and you added it, wait at least 24 hours before proceeding to the next step.

2. From your cell phone, text the word JOIN to the number 56360.

If our messaging system finds a match for your number in its database, you will receive a confirmation message thanking you for joining school alerts.

At any time, you can unsubscribe by texting STOP to 56360.

3. Create a contact on your phone for Leilehua HS and the phone number 56360. Then when you receive a text from this number, you know who is sending it.

If you have any questions or need any assistance, please call the Registrar's office at 305-3101.

Thank you!

Please read.....

OFF-CAMPUS PASS / EARLY RELEASE

Any request to leave campus must be made in writing and submitted to the school office before the school day begins. Requests by a parent/legal guardian must include the following information: *student's legal name, *home telephone number, *phone number where the parent/guardian can be reached, *date/time for release, reason for release, *time student will return to school (if applicable). IF NO REQUEST IS MADE BEFORE SCHOOL BEGINS, AUTHORIZED PARENT OR LEGAL GUARDIAN MUST BE PRESENT FOR RELEASE. The student is responsible for presenting his/her off-campus pass to his/her teachers on the following school day. Students found off campus without a valid off-campus pass are subject to arrest for truancy.

DOE NONDISCRIMINATION POLICY

The Hawaii State Department of Education (HSDOE) and its schools do not discriminate on the basis of race, sex, age, color, national origin, religion, or disability in its programs and activities and provides equal access to designated youth groups, including the Boy Scouts. Please direct inquiries regarding HSDOE nondiscrimination policies as follows:

Section 504 inquiries

Section 504 Education Specialist Comprehensive Student Support Services Hawaii State Department
of Education
475 22"d Avenue, Building 302, Room 204
Honolulu, Hawaii 96816
(808) 305-9787 or relay

Title VI. Title IX. ADA. And other inquiries Director
Civil Rights Compliance Office Hawaii State Department of Education
P.O. Box 2360
Honolulu, Hawaii 96804
(808) 586-3322 or relay



Fundraiser Calendar

Want to be able to help out Leilehua students? Quarter 2 is just around the corner and here are some of the fundraisers that will be going on in the next few months.

OCTOBER

October now- 21- Band selling Christmas trees Dec 3 pick-up (See Band)

October 25- Project Grad McDonald's Night 4-7 PM Wahiawa

October 31-November 3- Various Clubs during Parent-Teacher Conferences

October 31-November 3- PTSO will be selling McDonalds coupon books

NOVEMBER

November 15- PTSO Mc Donald's Night 4-7 PM Wahiawa

November 26-FFA Poinsettia Sales

DECEMBER

December 10- Band Craft fair – 9-2 LHS Gym Vendors call 808-343-9302

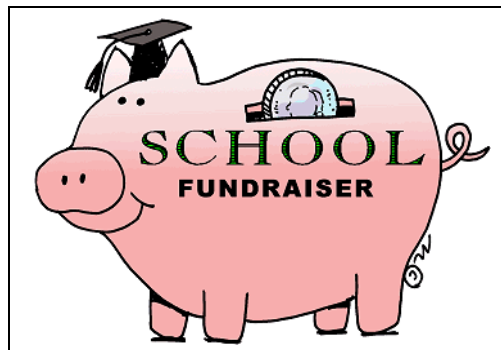



When: **October 25, 2016**

Where: Wahiawa McDonald's

Time: 4-7 P.M.

Who: 2017 Project Grad

**Come out and help support our
2017 Project Grad students.**



All money raised will help to offset the cost per student



Leilehua Library Learning Commons

How to Borrow eBooks: Using the OverDrive app. and your student ID 10 digit number



How to prepare before
downloading your book:

1. Know your 10 ID number
2. Get permission from your parents to download the "OverDrive" app
3. Download the app

Next Log on to the:
Leilehua Library Learning
Commons website:
<leilehualibrary.weebly.com>



Next: Click on "Free eBooks"



Click here to search for EBOOKS

Type your 10 digit ID number



To search for titles...
You may search by typing in the
search box



- After you check out an ebook, you may download it to your account.
- Select the best format for your device. (choices may vary)
- Click on "account" to see the titles you checked out and ready to be downloaded



If you need help, please see a
library staff member.

Other happenings in the Library...

STEM activities during lunch!

October 27: Halloween Science

November 10: Build a simple math puzzle

November 22: LHS Pumpkin Patch

*December 8: Enter the Math Ornament
Contest*

THE 25 BOOK CLUB LOG
FOR PARENTS, STAFF, and STUDENTS NOT TAKING ENGLISH 2016-2017

The best way to influence your child is to model the behavior yourself. The parents, students, teachers and community members have their own 25 Book Club and now you can participate! You are being challenged to read an equivalent of 25 books. This form is NOT for students taking ENGLISH; students taking English just need to pass 25 AR quizzes in their reading range (ZPD).

If you qualify for the 25 Club you will win:

*A \$5 gift certificate or the grand prize (\$50.00 gift card)

*Your name on our 25 Club Wall in the Library

Reading Rules:

1. Start reading and counting pages/books from Summer 2016
2. Read a total of 5000 pages
3. Fill out the form below and have your child turn it in to the library when you read the equivalent of 25 books.
4. Last day to turn in this form is May 5, 2017 to the LHS Library

THE CHALLENGE IS ON!

YOUR NAME: _____

Your child's name: _____ Child's English Teacher _____

	Title of Book	Author	# of Pages
1.			
2.			
3.			
4.			
5.			
6.			
7.			
8.			
9.			
10.			
11.			
12.			
13.			
14.			
15.			
16.			
17.			
18.			
19.			
20.			
21.			
22.			
23.			
24.			
25.			

Due May 5, 2017

Must total 5000 pages or more

CUT HERE FOR BOOKMARK

CUT HERE FOR BOOKMARK



**LELEHUA
LIBRARY**

Hours:

M.T.Th.F: 7:40 am to 3 pm

W: 7:40 am to 1:10 pm

Website & e-Books:

lelehuallibrary.weebly.com

Web-based citation help:

Easybib.com

All your dreams can come true if we have the courage to pursue them.

- Walt Disney

LHSSA

LHSSA has had a very busy first quarter. Way to go!!! On all of your great accomplishments and your representation for our school!!!



Kona Andres and Nolan Tumader
Helping Iliahi students during spirit week.



Great Job!!!!

To the LHSSA for helping at Iliahi Elementary School during their Elementary Spirit Week. All of the students had a great time!!!

Cheerleaders - Went to Walmart this past August and helped Special Olympics with Cops on Top

- Last game September 30, 2016, Varsity had a mini clinic with the Wahiawa Athletic Club cheerleaders ranging from 5-12 years old and had them participate in with the Varsity cheerleaders during the game for the 1st Quarter.

- Also during the 4th Quarter of the Football game the cheerleaders threw out candy wrapped with a variety of thank you's to our fans for coming to support our football team.

Varsity Cheerleaders - Helped with the Reese Toyama Foundation Golf Tournament, who raise money for children to participate in sports activity.



*"Helping Ease the Transition for New Students
And Their Families"*

The Aloha Transition Center is here to support students and families in transition. For information on school tours, new student and parent resources, or an orientation to LHS contact our office at:

(808) 305-3031,

Or email: lhstransitioncenter@gmail.com

Want more info? Visit our Website:
WelcomeToLeilehuaHS.weebly.com



**Featured Aloha Ambassador
September Ambassador of the month:
ARIEL MULBURY**



September Aloha Ambassador meeting!



We would like to welcome 4 new Aloha Ambassadors to the program. Raiden, Mariya, Brenna, and Elijah.



Leilehua presents...



Agenda:

5:00pm - 5:30pm	9th Grade Informational Session - Library
5:30pm - 6:00pm	9th Gr (Green) Course Selection - Gym
6:00pm - 6:30pm	10th Gr (Blue) Course Selection - Gym
6:30pm - 7:00pm	11th Gr (Yellow) Course Selection - Gym
7:00pm - 7:30pm	12th Gr (Pink) Course Selection - Gym

Only those with appropriate registration cards will be allowed in the gym during and after designated time

Exhibitors in the Gym:

This is the first opportunity for students to get their elective labels for registration!

Core Departments:

English, Math, Social Studies, Science

Elective Departments:

Physical Education, Fine Arts, World Languages, JROTC, Tech Images, Cinema Tech, Business, Health Services, Ala Serenity, Teacher Education, Building & Construction, Automotive, Agriculture

Post High School Opportunities:

University of Hawaii System
Various Military Branches

Registration Cards will be collected in the GYM on this night!

Late Registration Cards will be accepted beginning Tuesday, November 22 during advisory.

Food items will be available for purchase

Our Leilehua Alumni

Where are they now.....

Class of 85

Go Mules!!!!!!

Mr. Robbie Tsue and Leilehua Band Members



How as a Leilehua Grad are you giving back to our community?

I've been fortunate enough to give back to the group that really influenced my approach on life "Leilehua High School Band". I will forever be grateful to the late Mr. Keith Fukumoto (former band director) for the leadership skills and lifelong lessons throughout my four years at Leilehua. Band is not just about the music, as we know most will not be musicians but the multitasking, problem solving, dedication, planning, teamwork, and camaraderie are really just some of the valuable lessons learned.

Both of my children are very active in band so as a parent I do my best to support all fundraisers and chaperone duties. My daughter is a senior, saxophone section leader, and band librarian. My son is also an Alumnus that returns from college during the summer to help the marching band. At times, I have tried to repair some of the 30 year old instruments for students to continue playing throughout the year. I also help design and fabricate many of the marching band props to cut costs. Students work hard at every practice learning these very complex shows and are well deserving of our support. Students are always grateful for the time and effort band boosters spend to support the program. It's very rewarding to see my efforts appreciated by students with every "Thank You" and smile on each of their faces.

Can you share one piece of advice that has helped you along the way with our current Leilehua students?

Have "PRIDE" in your school, teachers, family, and most of all yourself. Never forget where you came from and all the people that helped you along the way. Pride is something that your teachers cannot teach you but something that you will feel through your four years at Leilehua. Wahiawa is not a big town so many of us have known each other for years and a few generations. You may have heard this before "You are a student for four years at Leilehua but life forever as a mule." GO MULES!!!

We would like to feature our Alumni and how they are giving back to the Wahiawa community and surrounding areas.

If you would like to be featured on our Alumni page please contact Linda Willoughby at:
Linda_willoughby@notes.k12.hi.us

S Y 2016 - 2017

Blood Drive

Everybody has it. Everybody needs it.

**Sign up TODAY
in room 29!**

Seniors:

Did you know you can earn an honor cord from the Blood Bank? You can be eligible for this if you:

Donate yourself 3 times this school year

OR

If you recruit 3 first time donors per blood drive

So if you are unable to donate at this first drive because your sport is in season or you are not 110 pounds, you can recruit blood donors instead of donating yourself.



Every 2 seconds someone needs blood.

Blood donor requirements:

1. Be in good health on the day of the drive
2. 18 years of age or older (17 year olds can donate with a signed parent/guardian consent form)
3. Weigh at least 110 pounds
4. Have photo identification with birthdate

Check the Blood Bank of Hawaii website or call (808) 848-4745 if you are unsure about eligibility.

Save these dates!

Blood Drive 1
Monday, September 26, 2016

Blood Drive 2
Friday, January 20, 2017

Blood Drive 3
Thursday, March 30, 2017

College and Career News

The first of our monthly **Senior Financial Aid FAFSA Workshops** will be on Wednesday, November 9, 2017, from 5:30 p.m. to 7:30 p.m. in HH203. Find out what you have to bring and register online at:

<http://tinyurl.com/FAFSARegistration2017>

All Leilehua High School **Freshmen** and **Sophomores** will take the **ASPIRE** and the **Juniors** will take the **ACT** in **February 2017** during the school day for free. For more information about these tests check out discoveractaspire.org/parent-overview/ or act.org

Freshmen can take the **PSAT 9** in **November 2016** for \$10.00. Registration begins in September.

Sophomores and Juniors can take the **PSAT/NMSQT** in **October 2016** for \$15.00. Registration begins in August. Fee waivers are available for Juniors only if students qualify for the Free or Reduced School Lunch Program.

Juniors should register for the **SAT** offered in **May or June of 2017**. The fee is \$54.50 with Writing and Fee Waivers are available for qualifying students.

Seniors should take the **ACT** and **SAT** in **October 2016** if they need to improve their scores or if they did not take these tests as Juniors.

For more information check out actstudent.org or sat.org/register The military **ASVAB** test is offered to **Sophomores, Juniors** and **Seniors** at Leilehua High School at least two times per school year. Students can sign up in the College & Career Center in HH101.

””””” Attention”””””

Juniors and Seniors

Leilehua will be holding a scholarship essay writing workshop on Saturday, November 5, from 9:00-11:00 a.m. in the library. Mr. James Oda, former TRIO Bound Programs Director- Leeward Community College will be our presenter.

What you will learn:

By the end of this workshop, you will:

- Be aware of the basics of scholarship and college entrance essay writing
- Be aware of the basics of writing a compelling essay
- Walk away with more information on how to find scholarship sites

Sign up deadline for this event is November 1st, 2016.

Anyone interested in attending this workshop please see the College and Career Counselor, Mrs. Theresa Sanchez in HH101 or register online at:

<http://tinyurl.com/essayRSVP>

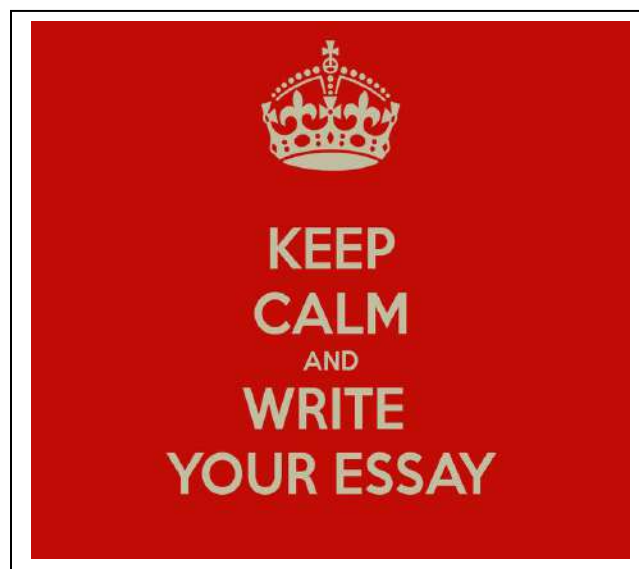

College & Career Center Update

Please check our website regularly for opportunities for students to help them plan for after high school. There are college visits to our campus, career and financial aid workshops, field trips, planning tools, scholarship links, and more at www.LeilehuaConnections.weebly.com And follow us on Instagram @LeilehuaConnections for information and reminders.

SAT TEST DATES 2016-17

Register Online www.sat.org/register

Test Date	Regular Registration Deadline	Late Registration Deadline
October 1, 2016	September 1, 2016	September 20, 2016
November 5, 2016	October 7, 2016	October 25, 2016
December 3, 2016	November 3, 2016	November 22, 2016
January 21, 2017	December 21, 2016	January 10, 2017
March 11, 2017	February 10, 2017	February 28, 2017
May 6, 2017	April 7, 2017	April 25, 2017
June 3, 2017	May 9, 2017	May 24, 2017

ACT TEST DATES 2016-17

Register Online www.actstudent.org

Test Date	Regular Registration Deadline	Late Registration Deadline
October 22, 2016	September 16, 2016	September 30, 2016
December 10, 2016	November 4, 2016	November 18, 2016
February 11, 2017	January 13, 2017	January 20, 2017
April 8, 2017	March 3, 2017	March 17, 2017
June 10, 2017	May 5, 2017	May 19, 2017



Need extra help in your studies?

You can find friendly tutors for MATH, English, MATH, Science, MATH, Social Studies, MATH at:

TIPS

Tutorial Instructional Program for Students

Where: Room P11

When: Monday, Tuesday, Thursday,
Friday

2:45-3:45



Tutor.com for U.S. Military Families

Fact Sheet

Tutor.com for U.S. Military Families Program Overview

Tutor.com for U.S. Military Families allows eligible students to connect anonymously to an expert tutor online at any time for personalized help with homework, studying, test prep, proofreading and more. One-to-one academic tutoring and on-demand homework help is available at no cost to grades K-12 students and service members in active duty Army, Navy, Air Force and Marine Corps families through funding from the U.S. Department of Defense. Active duty and Reserve Coast Guard service members and their families are also eligible to use Tutor.com/military at no cost through funding from Coast Guard Mutual Assistance (CGMA). Eligible students can create an account and log in at www.tutor.com/military.

Free Around-the-Clock Help

Access to Tutor.com for Military Families is free 24 hours a day, seven days a week—no appointment needed. Students worldwide can access the online service using any internet-enabled device, including smart phones.

40+ Subjects, All Skill Levels

Math: Elementary, Mid-Level, Algebra I and II, Geometry, Trigonometry, Calculus, Statistics, AP level

English: Essay Writing, Grammar, Literature, Research Papers, Creative Writing, AP level

Science: Elementary, Earth Science, Biology, Chemistry, Physics, Anatomy, AP level

Social Studies: U.S. History, World History, AP level

World Languages: Spanish, French, German

Eligible adult students also have access to tutoring in college-level Economics, Finance and Accounting, plus Nursing subjects, including Pathophysiology and Pharmacology.

Expert, Background-checked Tutors

Every Tutor.com tutor is a carefully screened expert. Our team of more than 3,000 tutors includes certified teachers, college professors and other professionals. We actively recruit military spouses, and many of our tutors are affiliated with the U.S. military, such as retirees and Veterans.

Safe, Secure, Anonymous

Our commitment to student safety includes a rigorous tutor screening, background-check and mentoring process plus ongoing session reviews. Students and tutors work together anonymously; webcams and telephones are not used, and no personal information is exchanged during tutoring sessions.

Eligibility

The DoD and CGMA decided which military-connected students are allowed to use Tutor.com at no cost. Visit www.tutor.com/military/eligibility for complete program eligibility details.

More information

Email militarysupport@tutor.com. Connect with us on social media: [facebook.com/TutordotcomforMilitary](https://www.facebook.com/TutordotcomforMilitary), twitter.com/tutordotcom and blog.tutor.com.

Tutor.com for U.S. Military Families is funded by the Department of Defense (DoD) MWR Library Program, the DoD Navy General Library Program and Coast Guard Mutual Assistance (CGMA). Access to Tutor.com/military for DoD Active Duty and service members is a DoD Pilot Program of limited duration, funded by the DoD Voluntary Education Program. Those who fund the program determine eligibility for its use. Long-term availability of the program is not guaranteed.

The appearance of U.S. Department of Defense (DoD) visual information does not imply or constitute DoD endorsement.

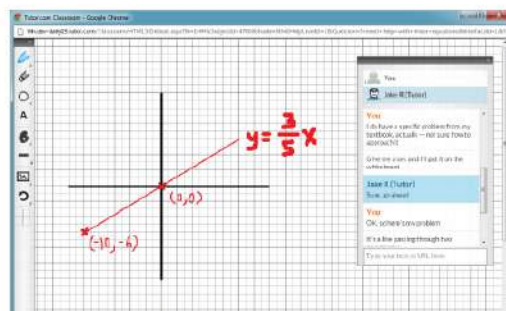

Students work one-to-one with a tutor in a secure, online classroom, which features an interactive whiteboard, file sharing and instant messaging.



10 THINGS EDUCATORS SHOULD KNOW ABOUT TUTOR.COM FOR MILITARY FAMILIES

1 Personalized On-Demand Student Support

Every Tutor.com session is one-to-one between the tutor and student. Your students get help with their own specific questions or assignments—right when they need it.

2 Extends the Learning Day

When students are struggling with homework after school, on the weekends and at midnight, our tutors are available to help any time, any day.

3 Supports Student Achievement

95% of students who use Tutor.com say it helps them complete their homework and improve their grades. That way, students come to class prepared and ready to learn.

4 Builds Confident Learners

Students also report that Tutor.com helps them feel more confident with their school work. In fact, 86% of students are more likely to take an AP course if they have Tutor.com.

5 Tutors You Can Trust

All of our tutors—more than 3,000 of them—complete a rigorous application and qualification process that includes an extensive third-party background check.

6 40+ Subjects

Students can get help with all math, science, social studies and English subjects, including algebra, chemistry, statistics, biology and essay writing. World language help is also available for Spanish, German and French.

7 Test Prep, Too

Tutors can help students prepare for the SAT, ACT or other standardized tests.

8 Accessible From Anywhere

Wherever your students have online access—at home, at school and anywhere in between—they can connect to a tutor using any internet-enabled computer or mobile device.

9 Students Love It

We get thousands of comments every day from students who tell us they “absolutely love Tutor.com” and the boost it gives their grades, confidence and interest in schoolwork.

10 It's Easy to Use and Free for Military Families

Students in military families sign in at tutor.com/military to connect with a tutor at no cost. All students need to do is choose a subject and ask a question. The tutor takes it from there.

“I absolutely love this site, especially being a military child, and moving around so much, and having different classes this helps so much!!!!”

~ 10th Grade, Army Student

Questions?

Students need help accessing the service?

Contact us at militarysupport@tutor.com

tutor.com™



Tutor.com for U.S. Military Families is funded by the Department of Defense MWR Library Program and the Coast Guard Mutual Assistance (CGMA) program.

The appearance of U.S. Department of Defense (DoD) visual information does not imply or constitute DoD endorsement.



Alpha Kappa Alpha Sorority, Inc.
Lambda Chi Omega Chapter
Calling All High School Students
2016-2017 School Year

Launch Into **A.S.C.E.N.D.**

Grades 9th—12th

ASCEND Scholars will receive the following:

- ⇒ Academic Enrichment Training
- ⇒ Life Skills Training
- ⇒ College Preparatory Workshops
- ⇒ Cultural Awareness Activities
- ⇒ STEM Careers
- ⇒ Model UN Association—United Nations
- ⇒ Vocational Training



Applications are located on www.hawaiiaka1908.com

PARENT



2016 ~ 2017 SY

Leilehua High School – PTSO Registration Form

Name: _____

Phone Number: _____

Do you receive text messages at this number _____ Yes _____ No _____

Email Address: _____

STUDENT NAME	GRADE	CLUBS & SPORTS

Interested in participating:

- _____ Help with School Projects _____ Share thoughts, ideas or concerns at monthly meeting
_____ Linking School and Community _____ Enhancing Educational Services
_____ Providing Scholarship(s) and Award(s) to deserving Students and Teachers
_____ Lend a hand with Fundraisers or Projects ~ Involve your Teen, (family activity & value of volunteering)
_____ Take advantage of benefits of being a Valued LHS PTSO MEMBER

There is two Memberships to choose from:

- _____ \$10.00 Active Member (Receive Monthly Emails, Help w/ Activities & attend Meetings, Receive Sponsor Benefits)
_____ \$25.00 No Sweat Member (Receive Monthly Emails, Don't Attend Meetings or Activities, Receive Sponsor Benefits)

Dues Paid: _____ Cash / Check # _____ Received by _____

Receipt – Membership: ACTIVE / NO SWEAT – Paid \$ _____ CASH / CHECK # _____ DATE: _____

“THANK YOU FOR SUPPORTING LHS PTSO”



Are you interested in volunteering at Leilehua High School?

We welcome volunteers on campus when volunteer opportunities are available. We do ask that before volunteering for anything on campus that you take volunteer orientation. This is about a 25 minute class, we will go over the rules and regulations of our school and have you sign the appropriate forms in order to volunteer on campus.

If you are interested, please email or call Linda Willoughby to set up an appointment for orientation.

Linda_willoughby@notes.k12.hi.us 808-305-3031

Examples of volunteering opportunities that might be available:

- Chaperoning
- Filing papers
- Making Copies
- Cleaning
- Organizing



Leadership, Humility, Service

Congratulations to our Leilehua students who each month, no matter how busy their schedules, still find time to volunteer and help the community. They continue to achieve goals in sports, clubs, and academics and continue to grow. These students continue to show the L.H.S. for Leilehua.

The JROTC cadets participated in the 2nd annual Veterans Movement "Past, Present & Future" Golf Tournament Fundraiser (<http://www.veteransmovement.com/>) at Leilehua Golf Course.

C/LTC Boyce-Jennings, Faith
C/CPT Worley, Rustin
C/CPL Del Rosario, Soncee
C/1SG Amoy, Jezi
C/CPL Reyna, Theresa
C/SSG Menchaca, Victor

National Honor Society over the summer continued to help serve the homeless at Surf the Nations. They are going to again continue start back up this great cause on Wednesdays after school.

CONGRATULATIONS

To all of the Powder Puff girls for putting on a very fun and exciting competition. The Seniors won the championship in a tough battle with the Freshman ladies. In the semifinal round the Seniors beat the Sophomores in overtime and the Freshman beat the Juniors.

Congratulations to Erik Priest for being the first Archer at this year's Hunting and Fishing Day to show a moving target!!!



Erik Priest and Logan Willoughby at Koko Head Archery Range

Mules