

OUR MISSION at Leilehua High School is to provide our students with quality educational services in a secure and nurturing environment. Fulfilling our mission will enable our students to be informed and responsible citizens, capable of participating successfully in a global society.



MULE TRACKS



An Official Publication for the Parents, Teachers, and Community of Leilehua High School, a recognized Blue Ribbon Award School of Excellence, fully accredited by WASC.

Administration

Principal:

Mr. Jason Nakamoto

Vice-Principals:

Ms. Laurie Pe'a

Mr. Kerry Kawamura

Mrs. Jennifer Okuma

Mr. Barry McCorkell

School Services Assistant:

Mrs. Melody Kurisu

Mr. Nolan Tokuda

Athletic Director:

Mr. James Toyota

Registrar:

Ms. Dion Cabalce

Leilehua

1515 California Avenue

Wahiawa, HI 96786

Phone: 305-3000

Fax: 622-6554

Ala Serenity



The Ala Serenity students made a wonderful pupu assortment for the military/DOE collaboration gathering held in the library. General Cavoli along with our complexes military partners and our school liaison officers took time out of their busy schedules to meet with the Administrators in the Leilehua Complex to discuss on how we can continue to work together to benefit both the students and families of Leilehua.

www.leilehua.k12.hi.us

INSIDE TRACKS

Principal Message.....	Pg 2
Peer Mediation.....	Pg 3
Hunter's Education.....	Pg 4
Federal Survey.....	Pg5-12
Ukelele/Hula.....	Pg 13
Bell Schedule.....	Pg 14
Bus Passes.....	Pg 15
Text Messaging	Pg 16
Important Information.....	Pg 17
IPrep.....	Pg18-19
Fundraising Calendar.....	Pg20-22
Library.....	Pg23-24
Pumpkin.....	Pg 26
Collaboration.....	Pg 27
Blood Drive.....	Pg 28
College and Career.....	Pg29-30
Tutoring.....	Pg31-32
PTSO.....	Pg33-34
Volunteer.....	Pg 35
Leadership, Humility, Service.....	Pg 36

Mark Your Calendars!

LHS Office Hours are 7:30am to 4:00pm

2nd Quarter: October 10- December 20, 2016

Fall break is October 10-14 (PD Day October 17 No School -School Resumes October 18.)

Winter Break is December 22-January 5(PD Day January 9 No School-School resumes January 10)

Principal's Message

Dear Leilehua Families,

Thank you to all the families that participated in Parent Conference Week. It was a great opportunity to speak with your child's teachers in person and get an accurate update on their performance in classes. The second quarter is moving quickly and we are approaching mid-quarter. Please remind your child(ren) about completing all work on time and studying for assessments so they can be successful in their classes.

We have been tracking students' responses regarding their purpose for attending SMARTS (evening tutoring). Many students are going to SMARTS because they need a place to study or access the internet. We have made adjustments to the SMARTS schedule to offer more opportunities. Please see the newly adjusted schedule:

	<u>Monday</u>	<u>Tuesday</u>	<u>Wednesday</u>	<u>Thursday</u>
Tutors:	English/SS	Math/Science	English/SS	Math/Science
Hours:	6:00-8:00pm	6:00-8:00pm	6:00-8:00pm	6:00-8:00pm

Coming up is our iNight event or registration. This is the opportunity for students to select their courses for next school year. Please remind your child(ren) to select their courses carefully so we are able to try to create a section for their choices. In an attempt to make the evening more efficient, we have created a staggered schedule. Please report at the appropriate designated times.

iNight (Registration) In Gym

November 16, 2016

<u>% 2021 (9th)</u>	<u>% 2020 (10th)</u>	<u>% 2019 (11th)</u>	<u>% 2018 (12th)</u>
500-530pm (library) 530-600pm (gym)	600-630pm	630-700pm	700-730pm

2nds @ Leilehua (Food Truck Event) will be back in December. Please join us for some food, fun, and good times in our front parking lot on Friday, December 9, 2016 from 4:00-8:00pm. Have a Happy Thanksgiving and thank you for the continued support.

Sincerely,

Jason Nakamoto



LHS Peer Mediation Program

This year Leilehua's Peer Mediation program continues and celebrates its 17th year of spreading peace and aloha and assisting all students in a voluntary and confidential process of conflict resolution.

Leilehua High School's Peer Mediation program helps resolve conflicts and improves communication skills between students. The Mediators are a group of trained students who know how to guide disputants in finding a solution to their problem. Peer mediation is open to any student who feels they have conflict in his/her life. We emphasize peace and strive to make the community better.

For Peace Day on September 21, Helemano Elementary School and Leilehua High School teamed up to create pinwheels to promote peace. Helemano hosted a contest among its students to create new illustrations that would be displayed on the pinwheels. Meanwhile, Leilehua's students spent their Advisory class period writing peace related messages on the backs of pinwheels with designs from previous years or with newly created designs by the Peer Mediation students or Helemano Elementary students. On September 20th, the collected pinwheels were put up for display at the front of Leilehua High School's campus, and on the 21st, could be admired on Peace Day by all passerbys.



Back by popular demand...

Interested in hunting in Hawaii or conservation issues? FREE class will be offered at LHS once again, sponsored by LHS Archery Club!!! Come and see Mrs. Ogura in Room P-26.

Due to the success of previous years and the continuing growing interest from our students, families, faculty and staff, the Department of Land and Natural Resources, Hunter's Education Program will be again presenting a SPECIAL 2 Day Hunter's Ed Class here at Leilehua High School on February 3rd (Friday 5:45-10pm) and February 4th (Saturday 7:45am-5pm), 2017. By having it here at LHS we are offering the class to our students, their families, and our faculty/staff. Surrounding communities may also request to participate

Sign-up and requirements: 1) in person, please bring picture ID to Mrs. Ogura at P-26 by January 18; 2) students under 18 need signed permission form (p/u from P-26); 3) call or e-mail Mrs. Arlene Ogura at 305-3083; 4) all participants must be at least 10 years old and need to commit to both days, and lastly; 5) must take a test at the end of the 2nd day to earn life-time certificate.

IT'S FREE!!! These classes offered from the State are usually very difficult to sign-up for and close quickly due to the limited number of available spots. We are very fortunate to provide this service to our school community, please take advantage of this opportunity if interested.

Questions? See Mrs. Ogura in P-26.

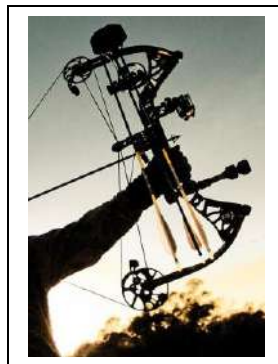

HELP US COLLECT



IMPACT AID!

On September 7, 2016, Hawaii's public schools will send home a U.S. Department of Education Federal Survey Form for parents to complete and return with your child to school.

Why is this important? The survey allows the State of Hawaii to qualify for a partial reimbursement for federally connected children. This funding supports all public schools, including your child's.

Here's how:

- Each year, Hawaii is unable to collect local taxes from tax-free federal properties, leading to less money for public education.
- The federal government, partially reimburses Hawaii for the cost of educating federally connected students through Impact Aid funds. Last year, Hawaii's reimbursement was 15% of the total cost to educate a student. Although it is a small amount, every dollar we receive supports schools and students.
- The amount of Impact Aid schools receive is based on how many parents complete and return the survey to their child's school. **Every school strives for a 100% survey form return.**

- ✓ **Every survey form returned will increase funding for ALL public schools statewide.**
- ✓ **This federal funding can mean an extra \$35 million to \$45 million annually for students.**
- ✓ **Fill out and return your Federal Survey Form!**

Learn more at bit.ly/ImpactAidHI





UNCLASSIFIED

**COMMANDER, U.S. PACIFIC COMMAND
(USPACOM)
CAMP H.M. SMITH, HAWAII 96861-4028**

August 17, 2016

Dear Parents:

This letter is provided to inform military parents/guardians with dependents enrolled in Hawaii public schools about correspondence you will soon receive from Hawaii Department of Education. On September 7, 2016, Hawaii public schools will send a Federal Survey Card home with students and ask parents/guardians to complete the card and return it the following day, September 8, 2016. I strongly encourage all of you to complete the Federal Survey Card and return it the following day.

The Federal Survey Card enables the Hawaii Department of Education to accurately report the number of federally connected student enrollments to the U.S. Department of Education for the purpose of receiving Impact Aid. This aid is a partial compensation for the loss of revenue for tax-exempt federal installations (e.g., military installations) and for increased expenditures due to the enrollment of federally connected children. More information about the Federal Impact Aid Program can be found on the U.S. Department of Education website at <http://www2.ed.gov/about/officeslist/oese/impactaid/>.

U.S. Pacific Command (USPACOM) recognizes the importance of quality dependent education to the overall welfare and readiness of the joint force, and will continue to advocate for the delivery of quality dependent education for military families. If you have any questions about the Federal Survey Card and/or the Impact Aid Program, please contact your child's school or Mr. David Tom, USPACOM Quality of Life and Education Analyst, at 477-8272.

A handwritten signature in black ink, appearing to read "KBS", is positioned above the typed name.

KEVIN B. SCHNEIDER
Major General, U.S. Air Force
Chief of Staff

UNCLASSIFIED



DEPARTMENT OF THE AIR FORCE
15TH WING
JOINT BASE PEARL HARBOR HICKAM HAWAII

MEMORANDUM FOR AIR FORCE FAMILIES WITH CHILDREN IN HAWAII'S PUBLIC
SCHOOLS

FROM: 647 ABG/CC

SUBJECT: Federal Impact Aid Survey Cards

1. On 7 September 2016, your school-age child will bring home a Federal Impact Aid Survey Card from their public school. Please fill out this card and promptly return it to your child's school. Completed cards are extremely important as they will help to bring in more federal money to reimburse the Hawaii Department of Education for the cost of educating federally-connected children whose families do not pay Hawaii state taxes.
2. The Federal Impact Aid Program is designed to directly compensate the local school districts for: (1) local revenue lost due to the presence of federally owned, and therefore tax-exempt, property and (2) costs incurred due to federally connected students.
3. This card should only take a few minutes to complete and is the best way to ensure the Hawaii Department of Education receives the proper amount of federal aid dollars.
4. Thank you in advance for supporting this worthwhile and valuable program. If you have any questions regarding this survey card, please contact your child's school administration or Kimberly Crutchfield or Kim Munoz, JBPH-H School Liaison Officers at 471-3662-3673.

A handwritten signature in black ink, appearing to read "R. L. Smith", is positioned above the printed name.

RICHARD L. SMITH, Colonel, USAF
Commander



REPLY TO
ATTENTION OF

DEPARTMENT OF THE ARMY
U.S. ARMY INSTALLATION MANAGEMENT COMMAND, PACIFIC REGION
HEADQUARTERS, UNITED STATES ARMY GARRISON, HAWAII
745 WRIGHT AVENUE, BUILDING 107, WHEELER ARMY AIRFIELD
SCHOFIELD BARRACKS, HAWAII 96857-5000

AUG 16 2016

Office of the Garrison Commander

To the Army Families of Hawaii:

You have in your hand a very powerful tool to aid in the receipt of federal funding to support education in Hawaii's public schools. The Federal Survey Card that your child brings home enables the schools to accurately report federally connected student enrollments. This information is critical in order to receive federal funding and additional programs and services to offset the cost of educating your child.

You can help our schools by filling out the Federal Survey Card upon receipt and returning it to the school immediately the next day. A complete return rate ensures accurate collection of information and maximum federal funding. We are all aware of the fiscal difficulties that Hawaii schools are facing and every bit that we can do will help create a better learning environment for all students.

I am encouraging every parent to consider this their duty to ensure our schools receive critical impact aid by returning the completed card promptly. Non-response could result in the loss of millions of dollars in federal funds that benefit both our military and local communities.

If you are unsure of your Address of Federal Property, please refer to the backside of this memo for a listing of Brigade Headquarter addresses. If you have any questions, please contact the Army School Liaison Office at 655-8326.

Sincerely,

Stephen E. Dawson
Colonel, U.S. Army
Commanding

US Army Hawaii Addresses

Division	Brigade	Battalion	Address	
18 MED COM			160 Loop Road, Ft. Shafter, HI 96858	
25 ID Headquarters	25 ID		2091 Kolekole Ave, Building 3004, Schofield Barracks, HI 96857	
25 ID	HHB, DIV ART	HHB, 25 th Field Artillery		
25 ID	HHB, 25 ID	HHBN, 25 th Infantry Division		
25 ID	2 SBCT	1-14 IN BN	1578 Foote Ave, Building 500, Schofield Barracks, HI 96857	
25 ID	2 SBCT	1-21 IN BN		
25 ID	2 SBCT	1-27 IN BN		
25 ID	2 SBCT	2-11 FAR		
25 ID	2 SBCT	2-14 CAV		
25 ID	2 SBCT	225 BSB		
25 ID	2 SBCT	65 BEB		
25 ID	2 SBCT	HHC, 2 SBCT		
25 ID	25 CAB	209 th Support Battalion		1343 Wright Avenue, Building 100, Schofield Barracks, HI 96857
25 ID	25 CAB	2 nd Battalion, 25 th Aviation Regiment		
25 ID	25 CAB	2 nd Squadron, 6 th Cavalry Regiment		
25 ID	25 CAB	3-25 GENERAL SPT AVN BN		
25 ID	25 CAB	HHC, Combat Aviation Brigade,		
25 ID	3 IBCT	2-27	1640 Waianae Ave, Building 649 Schofield Barracks, HI 96857	
25 ID	3 IBCT	2-35 IN BN		
25 ID	3 IBCT	29 BEB		
25 ID	3 IBCT	325 BSB		
25 ID	3 IBCT	325 BSTB		
25 ID	3 IBCT	3-4		
25 ID	3 IBCT	3-7		
25 ID	3 IBCT	HHC, 3 IBCT		
311 SCT Headquarters	311 SC			Bldg 520, Ft. Shafter, HI 96858
311 SCT	HHC, 311th SIG CMD			
311 SCT	516 SIG BDE	307 EXPEDITIONARY SIG BN	420 Palm Circle Dr, Ft. Shafter, HI 96858	
311 SCT	516 SIG BDE	30TH SIGNAL BATTALION		
311 SCT	516 SIG BDE			
8TH TSC Headquarters	8TH TSC		525 Wisser Rd, Ft. Shafter, HI 96858	
8TH TSC	130 ENG BDE	HHC, 84 EN BN	284 Williston Ave, Schofield Barracks, HI 96857	
8TH TSC	130 ENG BDE	HHC, 130 ENG BDE		
8TH TSC	45 SUST BDE	524 CSSB	182 Sutton Street, Schofield Barracks, HI 96857	
8TH TSC	45 SUST BDE	HHC, 45 th Sustainment Brigade		
8TH TSC	8 MP BDE	303 EOD BN	455 Williston Ave, Schofield Barracks, HI 96857	
8TH TSC	8 MP BDE	HHC, 8 th Military Police Brigade		
8TH TSC	8 MP BDE	HHD, 728 MP BN		
94 ARMY AIR & MISSILE DEFENSE CMD			Bldg 320 Monroe Rd, Ft. Shafter, HI 96857	
AMC	599 Transportation BDE		352 Santos Dumont Ave, Building 204 WAAF, HI 96854	
CID		19 MP BN	314 Sasaoka Street Bldg. 300, Schofield 96857	
CMD USA PACIFIC RGN DENTAL				
INSCOM	INSCOM	500 MI BDE	Bldg 130, Schofield Barracks, HI 96857	
INSCOM	INSCOM	205 Military Intelligent Battalion		
INSCOM	INSCOM	715 MI Battalion		
US ARMY MEDICAL COMMAND			1 Jarrett White Road, Honolulu, HI 96859	
USARPAC	196 INF BDE		Bldg 525, Ft. Shafter, HI 96858	
USARPAC	HAWAII MP BDE			
USARPAC	HHBN, PAC			



UNITED STATES MARINE CORPS

COMMANDER, U.S. MARINE CORPS FORCES, PACIFIC
CAMP H. M. SMITH, HI 96861-5001

IN REPLY REFER TO:
1000

G-1

18 AUG 2016

From: Commander, U.S. Marine Corps Forces, Pacific
To: Commanding General, I Marine Expeditionary Force
Commanding General, III Marine Expeditionary Force

Subj: 2016 Federal Impact Aid Survey

1. School districts across our nation include land that is owned by the Federal Government or land that has been removed from the local tax rolls by the Federal Government. Because Federal property is exempt from local property taxes, these school districts operate with less local revenue than is available to other school districts and as a result face the challenge of providing a quality education. Since 1950, Congress has provided financial assistance to these local school districts through the Impact Aid Program. This program provides Federal funding to local school districts with children residing on military bases and other Federal properties, as well as children who have parents in the uniformed services or employed on eligible Federal properties who do not live on Federal property.

2. Beginning this September, schools will be sending children home with Federal Impact Aid Survey cards for the 2016-2017 School Year. Each year, a significant number of survey cards are not returned which translates in the loss of Federal funding used to offset additional expenses incurred by educating Federally-connected children. Thus, I need your support in making a concerted effort to increase awareness and participation in this important survey. Request you endorse this process as a priority and encourage your Marines, Sailors, and Civilians to complete the Federal Impact Aid Survey card. This will ensure school districts accurately report the number of Federally-connected students, ensuring school districts receive the appropriate Federal funding needed to meet the educational needs of our Federally-connected children.

3. I appreciate your personal attention in this matter. My point of contact is Ms. Keri Fischer at DSN (315) 477-8373, commercial (808) 477-8373, or e-mail keri.fischer@usmc.mil.

*LEADERS PLEASE
GET INVOLVED!*



John A. Toolan
JOHN A. TOOLAN

Copy to:
CG, MCI-West
CG, MCI-Pacific
CO, HQSVC BN, MARFORPAC
CO, MCB, Hawaii



DEPARTMENT OF THE NAVY
COMMANDER
NAVY REGION HAWAII
850 TICONDEROGA ST STE 110
JBPHH HI 96860-5101

1750
Ser N04/140
7 Jun 16

Dear Navy Families:

We need your help. On September 7, 2016, your school-age child will bring home a Federal Impact Aid Survey Card given to them by their public school. Please complete this card and promptly return it to your child's school. These completed cards will result in more federal money to help reimburse the Hawaii Department of Education for the cost of educating federally-connected (including military) children whose families do not pay Hawaii state taxes. This will mean more resources for the schools and ultimately our children.

The Federal Impact Aid Program is designed to directly compensate the local school districts for: (1) local revenue lost due to the presence of federally owned, and therefore tax-exempt, property and (2) costs incurred due to "federally connected" students, such as the children of armed services personnel working at a nearby military installation.

Please take a few moments and complete the Federal Survey Card and return it to your child's school. Your participation is the only way we can ensure the Hawaii Department of Education receives the proper amount of federal aid dollars. A low return rate will result in the loss of millions of federal dollars that could otherwise benefit our local schools and our children's education.

Thank you in advance for supporting this important endeavor. If you have any questions regarding this survey card, please contact your child's school administration or Ms. Kimberly Crutchfield/Ms. Kim Munoz, JBPHH School Liaison Officers, at (808) 471-3662/3673.

A handwritten signature in black ink, appearing to read "M. S. Manfredi".

M. S. MANFREDI
Captain, U.S. Navy
Chief of Staff
By direction of the
Commander

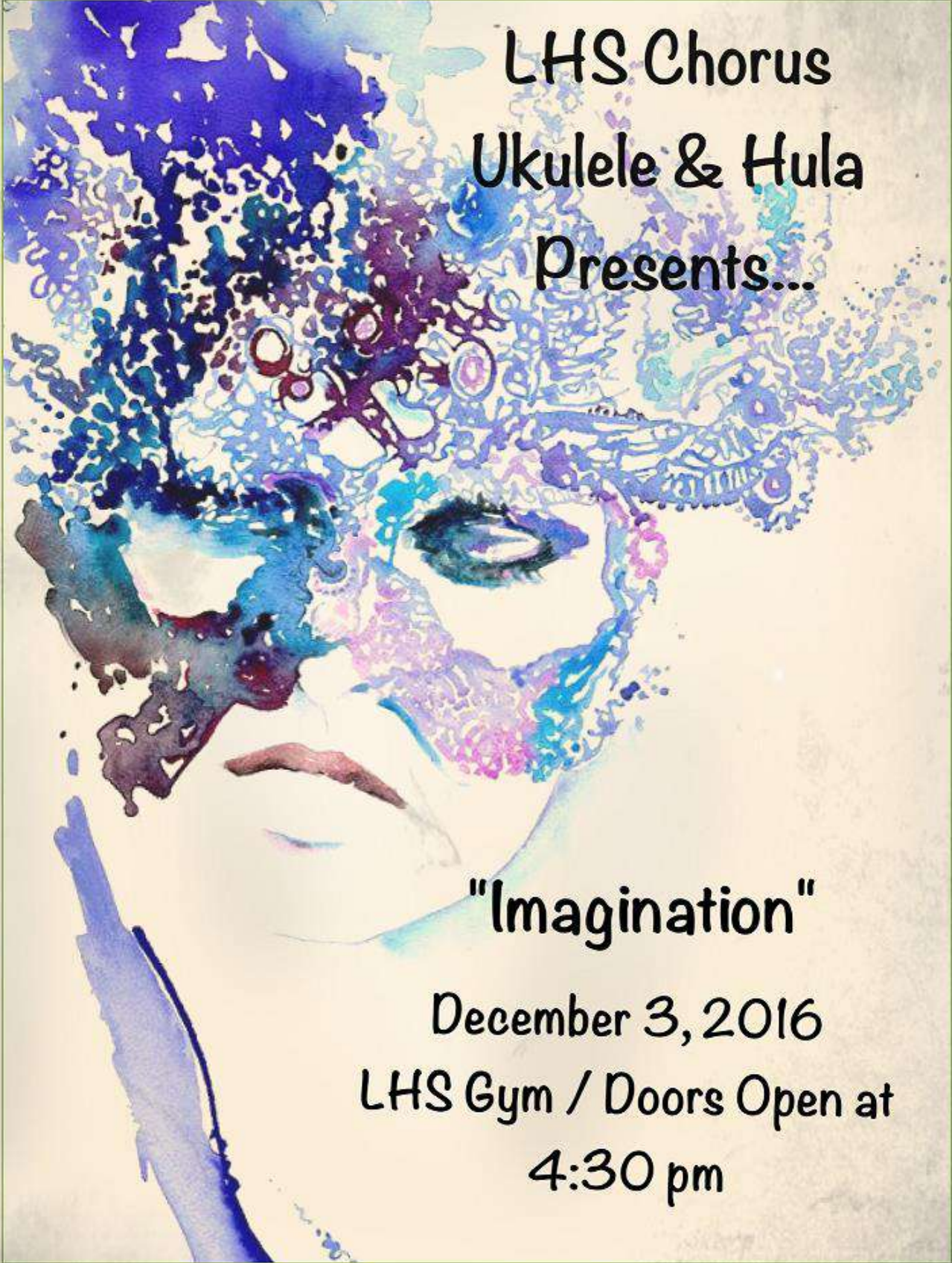
A watercolor illustration of a woman's face, partially obscured by a colorful, abstract mask. The mask is composed of various colors including blue, purple, pink, and green, with intricate patterns and textures. The woman's eyes are visible through the mask, and her lips are painted in a soft pink. The background is a light, textured wash of colors.

LHS Chorus
Ukulele & Hula
Presents...

"Imagination"

December 3, 2016

LHS Gym / Doors Open at

4:30 pm



Leilehua High School

2016-2017 Bell Schedule

Monday	Tuesday	Wednesday	Thursday	Friday
Opening 8:20 - 8:30	Opening 8:20 - 8:30	Opening 8:20 - 8:30	Opening 8:20 - 8:30	Opening 8:20 - 8:30
Period 1 8:30 - 9:45	Period 5 8:30 - 9:45	Period 1 8:30 - 9:45	Period 4 8:30 - 9:45	Period 1/5 8:30 - 9:45
Passing 9:45 - 9:55	Passing 9:45 - 9:55	Passing 9:45 - 9:55	Passing 9:45 - 9:55	Passing 9:45 - 9:55
Period 2 9:55 - 11:10	Period 6 9:55 - 11:10	Period 2 9:55 - 11:10	Period 5 9:55 - 11:10	Period 2/6 9:55 - 11:10
Recess / Passing 11:10 - 11:25	Recess / Passing 11:10 - 11:25	Recess / Passing 11:10 - 11:25	Recess / Passing 11:10 - 11:25	Recess / Passing 11:10 - 11:25
Period 3 11:25 - 12:40	Period 7 11:25 - 12:40	Period 3 11:25 - 12:40	Period 6 11:25 - 12:40	Period 3/7 11:25 - 12:40
Lunch / Passing 12:40 - 1:15	Lunch / Passing 12:40 - 1:15	Lunch / Closing 12:40 - 1:15	Lunch / Passing 12:40 - 1:15	Lunch / Passing 12:40 - 1:15
Period 4 1:15 - 2:30	Advisory Study Hall 1:15 - 2:30	Teacher's Meetings 1:20 - 3:20	Period 7 1:15 - 2:30	Period 4/SH 1:15 - 2:30
Closing 2:30 - 2:35	Closing 2:30 - 2:35		Closing 2:30 - 2:35	Closing 2:30 - 2:35

Bus Passes



Students who intend to use the public school bus system as their primary means of getting to and from school daily throughout the entire year are encouraged to select the **ANNUAL** payment plan.

Annual Round Trip \$270.00

Annual One Way \$135.00

Students

who intend to use the public school bus system as their primary means of getting to and from school daily *but whose transportation needs might change from academic quarter to quarter* are encouraged to select the **QUARTERLY** payment plan.

Quarterly Round trip \$72.00 (Four payments due each Quarter)

Quarterly One Way \$36.00 (Four payments due each Quarter)

Quarter 1 due July 29

Quarter 2 due October 7

Quarter 3 due December 21

Quarter 4 due March 17

Students who intend to use the public school bus system **only occasionally** are encouraged to purchase **One-Way Bus**

Coupons

Coupons:

Sold in sheets of 10- \$12.50 per sheet (Cash Only)

Please select your payment plan carefully!



Parents & Guardians:

Leilehua is pleased to announce that we can now send announcements via SMS text messaging to your mobile phones. If you would like to receive text messages from the school, please do the following:

1. Ensure that Leilehua has your cell phone number on file.

If we did not have your cell phone number on file and you added it, wait at least 24 hours before proceeding to the next step.

2. From your cell phone, text the word JOIN to the number 56360.

If our messaging system finds a match for your number in its database, you will receive a confirmation message thanking you for joining school alerts.

At any time, you can unsubscribe by texting STOP to 56360.

3. Create a contact on your phone for Leilehua HS and the phone number 56360. Then when you receive a text from this number, you know who is sending it.

If you have any questions or need any assistance, please call the Registrar's office at 305-3101.

Thank you!

Please read.....

OFF-CAMPUS PASS / EARLY RELEASE

Any request to leave campus must be made in writing and submitted to the school office before the school day begins. Requests by a parent/legal guardian must include the following information: *student's legal name, *home telephone number, *phone number where the parent/guardian can be reached, *date/time for release, reason for release, *time student will return to school (if applicable). IF NO REQUEST IS MADE BEFORE SCHOOL BEGINS, AUTHORIZED PARENT OR LEGAL GUARDIAN MUST BE PRESENT FOR RELEASE. The student is responsible for presenting his/her off-campus pass to his/her teachers on the following school day. Students found off campus without a valid off-campus pass are subject to arrest for truancy.

DOE NONDISCRIMINATION POLICY

The Hawaii State Department of Education (HSDOE) and its schools do not discriminate on the basis of race, sex, age, color, national origin, religion, or disability in its programs and activities and provides equal access to designated youth groups, including the Boy Scouts. Please direct inquiries regarding HSDOE nondiscrimination policies as follows:

Section 504 inquiries

Section 504 Education Specialist Comprehensive Student Support Services Hawaii State Department of Education

475 22nd Avenue, Building 302, Room 204
Honolulu, Hawaii 96816
(808) 305-9787 or relay

Title VI. Title IX. ADA. And other inquiries Director
Civil Rights Compliance Office Hawaii State Department of Education
P.O. Box 2360
Honolulu, Hawaii 96804
(808) 586-3322 or relay



Mahalo

Leilehua High School would like to thank the many Guest Speakers, College Application & FAFSA FSA ID Sessions and Exhibitors that came out for our IPrep day.

Oceanic Time Warner Cable
Pacific Rim Christian University
Pacific University of Oregon
Pauahi Foundation
Paul Hayashi
PAUL MITCHELL THE SCHOOL
Physician Center at Mililani
Punahou School
Quality Design/Build, Inc.
Queen's Medical Center West O'ahu
Remington College
Schofield Federal Credit Union
Seafarers International Union
St Francis School
Susan Page Modeling
Tony Honda
United States Airforce
Universal Technical Institute University of Hawai'i at Mānoa
University of Hawaii Air Force ROTC
University of Hawaii at Hilo
University of Hawaii at Manoa
University of Hawaii West O'ahu
University of Hawaii, Manoa
University of Montana Western
US Air Force
US ARMY
US Marine Corps
US NAVY
Wen-yu Lee, MD
Wayland Baptist University
6 Sixty Apparel
24 Hour Fitness, Pearl City
Aerotek
Argosy University

Big City Diner
Blush Salon
C&C Honolulu
Central Pacific Bank
Chaminade University
Chuck James Music Studio
Coast Guard
Coast Guard Academy
Cotley College
Department of Health Genetics Program
DLNR: Hunter Education Program
Easter Seals Hawaii
Education 1st
Employment Readiness Program Army
Community Service
FBI Junior Agent Academy
G4S Secure Solutions (USA) Inc.
Grand Canyon University
Hawaii Air National Guard
Hawaii Army National Guard
Hawaii Athletic Trainers Association
Hawaii Grad Nite, LLC
Hawaii Institute of Hair Design
Hawaii Pacific University
Hawaii Pre-Health Career Corps
Hawaii Technology Institute
Hawaii Tokai International College
HawkTree International
HCC Music & Entertainment
Honolulu Community College
Honolulu Fire Department
Honolulu Police Department
Ike Pili'aloa
Island Movers
Iwamoto & Associates, LLC
Jack in the Box/Jamba Juice
Kapi'olani Community College
Leeward CC Business Division
Leeward Community College
Mari's Gardens
Med-Assist School of Hawaii
Mililani YMCA
National Security Agency
New Hope
NOAA



Thank you to our many supporters who helped make this event a great success!!!!!!



Fundraiser Calendar

Want to be able to help out Leilehua students? Quarter 2 is just around the corner and here are some of the fundraisers that will be going on in the next few months.

NOVEMBER

November 7-21 Ala Serenity, Cinema Tech, Agriculture, Tech Images, and Health Services students are selling- Samurai Frost \$5 for a pint (comes in five flavors)

Samurai Popcorn \$3 per bag (comes in 4 flavors)

Pick-ups will be one day only on December 8th right afterschool

Tickets can be purchased from any student in one of those programs or room 29 or 107

November 15- PTSO Mc Donald's Night 4-7 PM Wahiawa

November 19- Project Grad Craft Fair LHS Cafeteria

November 26-FFA Poinsettia Sales

DECEMBER

December 5-9 Leilehua Book Fair online and in library

December 10- Band Craft fair – 9-2 LHS Gym Vendors call 808-343-9302

December 19- Project Grad Mcdonalds Night 4-7 PM Wahiawa Mcdonalds

JANUARY

January 27- Project Grad- Pa'ina Night at Dots

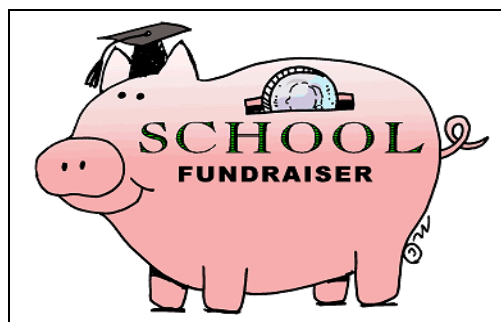



When: **November 15, 2016**

Where: Wahaiwa McDonald's

Time: 4-7 P.M.

Who: Leilehua PTSO

Come out and help support our
Parent Teacher Student
Organization



All money raised will help to support PTSO events



PROJECT GRAD CRAFT FAIR

When: November 19, 2016

Where: Leilehua Cafeteria

Who: 2017 Project Grad

Time: 10:00-2:00



Anyone interested in having a booth please
call or text Melissa Diaz at 808-518-9545
or email her at: msdiazmsdiaz@yahoo.com



**Something you want,
Something you need,
Something to wear,
Something to READ!**

**Shop in the Library or
Online at:**

[http://www.scholastic.com/
bf/leilehuahighschool](http://www.scholastic.com/bf/leilehuahighschool)

December 5 - 9, 2016

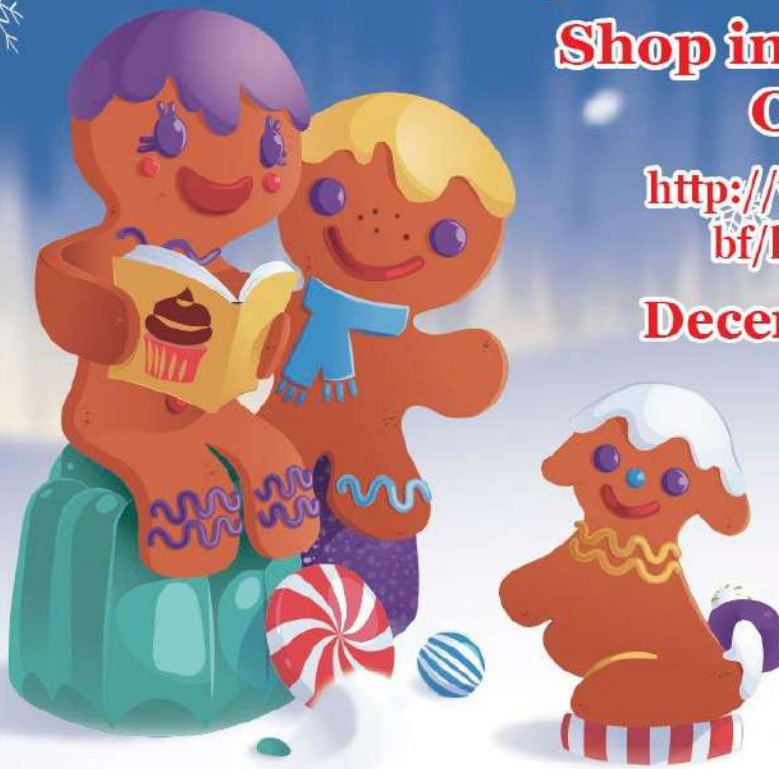

**Come to Our
Book Fair!**



 **SCHOLASTIC**

Leilehua Library Learning Commons

How to Borrow eBooks: Using the OverDrive app and your student ID 10 digit number



How to prepare before downloading your book:

1. Know your 10 ID number
2. Get permission from your parents to download the "OverDrive" app
3. Download the app

Next Log on to the: Leilehua Library Learning Commons website:

<leilehualibrary.weebly.com>



Next: Click on "Free eBooks"



Click here to search for EBOOKS

Type your 10 digit ID number



To search for titles...

You may search by typing in the search box



- After you check out an ebook, you may download it to your account.
- Select the best format for your device. (choices may vary)
- Click on "account" to see the titles you checked out and ready to be downloaded



If you need help, please see a library staff member.

Other happenings in the Library...

STEM activities during lunch!

October 27: Halloween Science

November 10: Build a simple math puzzle

November 22: LHS Pumpkin Patch

December 8: Enter the Math Ornament

Contest

Congratulations

to our pumpkin winner. Tricia Nakashima representing Team Anti Matter. Thank you to all the parents, students, and faculty who came to the library during parent teacher conferences on October 31 to vote.



All of the pumpkins were wonderfully done, so much creativity amongst our staff members!
Way to go!!



Collaboration

Leilehua Complex administrators, school liaison officers and our military partners held a collaboration session at Leilehua High School to continue building stronger relationships between the military and our schools



Dr. Brummel C.A.S., Tamsin Keone SLO, Principal Oshiro and Jennifer Okuma share common goals to benefit the school with our military partners



Principal Nakamoto, Mr. Kawamura, and various Principals and military partners share ideas and suggestions



Principal Nakamoto, Wayne Yoshino SLO, Principal Jane Iwase and various military partners representing all 10 schools were present for this event



BE A HERO AND DONATE BLOOD!!

What: Blood Drive

Who can give:

1. Those who are 17 years (with consent form) or older
2. Weigh at least 110 pounds
3. Has a photo identification

When: January 20, 2017 from 7:00 am - 2:45 pm

Where: Leilehua High School front parking lot

Why: Every donor who donates, will save 3 lives! Seniors can also earn an honor cord for donating 3 times this school year.



S Y 2 0 1 6 - 2 0 1 7

Blood Drive

Everybody has it. Everybody needs it.

Sign up TODAY
in room 29!

Seniors:

Did you know you can earn an honor cord from the Blood Bank? You can be eligible for this if you:

Donate yourself 3 times this school year

OR

If you recruit 3 first time donors per blood drive

So if you are unable to donate at this first drive because your sport is in season or you are not 110 pounds, you can recruit blood donors instead of donating yourself.

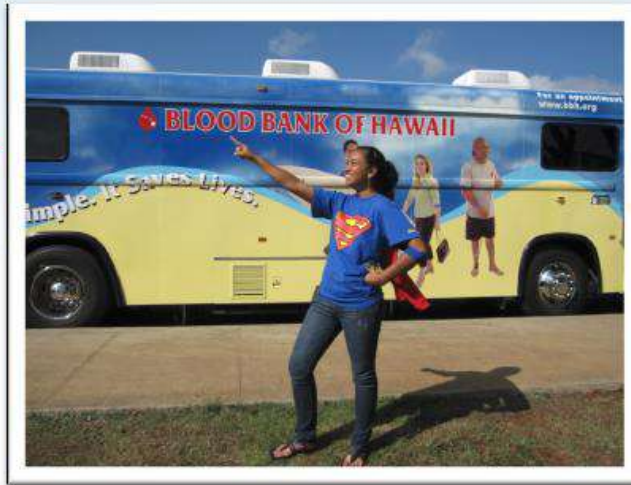

Every 2 seconds someone needs blood.

Blood donor requirements:

1. Be in good health on the day of the drive
2. 18 years of age or older (17 year olds can donate with a signed parent/guardian consent form)
3. Weigh at least 110 pounds
4. Have photo identification with birthdate

Check the Blood Bank of Hawaii website or call (808) 848-4745 if you are unsure about eligibility.

Save these dates!

Blood Drive 1
Monday, September 26, 2016

Blood Drive 2
Friday,
January 20, 2017

Blood Drive 3
Thursday,
March 30, 2017

College and Career News

The first of our monthly **Senior Financial Aid FAFSA Workshops** will be on Wednesday, November 9, 2017, from 5:30 p.m. to 7:30 p.m. in HH203. Find out what you have to bring and register online at: <http://tinyurl.com/FAFSARegistration2017>

The **ASVAB** is the most widely used multiple-aptitude test battery in the world. As an aptitude test, the ASVAB measures your strengths, weaknesses, and potential for future success. The ASVAB also provides you with career information for various civilian and military occupations and is an indicator for success in future endeavors whether you choose to go to college, vocational school, or a military career. LHS doesn't release ASVAB scores to recruiters unless specified by the student and parent. If you are interested in taking the ASVAB, pick up a registration form in the Career and Counseling Center. Test date is Wednesday, December 21 at 8:30 am. Registration form is due on December 14. There will be no bus service that day so you will need to arrange your own transportation.

All Leilehua High School **Freshmen** and **Sophomores** will take the **ASPIRE** and the **Juniors** will take the **ACT** in **February 2017** during the school day for free. For more information about these tests check out discoveractaspire.org/parent-overview/ or oract.org

Freshmen can take the **PSAT 9** in **November 2016** for \$10.00.
Registration begins in September.

Sophomores and Juniors can take the **PSAT/NMSQT** in **October 2016** for \$15.00.
Registration begins in August. Fee waivers are available for Juniors only if students qualify for the Free or Reduced School Lunch Program.

Juniors should register for the **SAT** offered in **May or June of 2017**. The fee is \$54.50 with Writing and Fee Waivers are available for qualifying students.

Seniors should take the **ACT** and **SAT** in **October 2016** if they need to improve their scores or if they did not take these tests as Juniors.

College & Career Center Update

Please check our website regularly for opportunities for students to help them plan for after high school. There are college visits to our campus, career and financial aid workshops, field trips, planning tools, scholarship links, and more at www.LeilehuaConnections.weebly.com And follow us on Instagram @LeilehuaConnections for information and reminders.

SAT TEST DATES 2016-17

Register Online www.sat.org/register

Test Date	Regular Registration Deadline	Late Registration Deadline
October 1, 2016	September 1, 2016	September 20, 2016
November 5, 2016	October 7, 2016	October 25, 2016
December 3, 2016	November 3, 2016	November 22, 2016
January 21, 2017	December 21, 2016	January 10, 2017
March 11, 2017	February 10, 2017	February 28, 2017
May 6, 2017	April 7, 2017	April 25, 2017
June 3, 2017	May 9, 2017	May 24, 2017

ACT TEST DATES 2016-17

Register Online www.actstudent.org

Test Date	Regular Registration Deadline	Late Registration Deadline
October 22, 2016	September 16, 2016	September 30, 2016
December 10, 2016	November 4, 2016	November 18, 2016
February 11, 2017	January 13, 2017	January 20, 2017
April 8, 2017	March 3, 2017	March 17, 2017
June 10, 2017	May 5, 2017	May 19, 2017



Leilehua High School

2016-2017 SMARTS Calendar

dates subject to CANCELLATION

Tutoring and Library services available:

Monday
English
Social Studies

Tuesday
Math
Science
Borrow Books

Wednesday
English
Social Studies
Borrow Books

Thursday
Math
Science

6-8pm; Library



November 2016				
Monday	Tuesday	Wednesday	Thursday	Friday
	1	2	3	4
Parent Conferences Week				
7 Eng / SS	8 HOLIDAY Election Day	9 Eng / SS	10 Math/Sci	11 HOLIDAY Women's Day
14 Eng / SS	15 Math/Sci Borrow books	16 MATH	17 Math/Sci	18
21 Eng / SS	22 Math/Sci Borrow books	23 Eng / SS Borrow books	24-25 HOLIDAY Thanksgiving	
28 Eng / SS	29 Math/Sci Borrow books	30 Eng / SS Borrow books		

December 2016				
Monday	Tuesday	Wednesday	Thursday	Friday
			1 Math/Sci	2
5 Eng / SS	6 Math/Sci Borrow books	7 Eng / SS Borrow books	8 Math/Sci	9
12 Eng / SS	13 Math/Sci Borrow books	14 Eng / SS Borrow books	15 34	16 56
19 71	20 2 makeup	21 makeup	22	23
26	27	28	29	30
WINTER BREAK				

January 2017				
Monday	Tuesday	Wednesday	Thursday	Friday
WINTER BREAK				
9 PO Day	10	11	12	13
16 HOLIDAY MLK Jr. Day	17 Math/Sci Borrow books	18 Eng / SS Borrow books	19 Math/Sci	20
23 Eng / SS	24 Math/Sci Borrow books	25 Eng / SS Borrow books	26 Math/Sci	27
30 Eng / SS	31 Math/Sci Borrow books			

February 2017				
Monday	Tuesday	Wednesday	Thursday	Friday
		1 Eng / SS Borrow books	2 Math/Sci	3
6 Eng / SS	7 Math/Sci Borrow books	8 Eng / SS Borrow books	9 Math/Sci	10
13 Teacher Institute Day	14 Math/Sci Borrow books	15 Eng / SS Borrow books	16 Math/Sci	17
20 HOLIDAY President's Day	21 Math/Sci Borrow books	22 Eng / SS Borrow books	23 Math/Sci	24
27 Eng / SS	28 Math/Sci Borrow books			

March 2017				
Monday	Tuesday	Wednesday	Thursday	Friday
		1 Eng / SS Borrow books	2 Math/Sci	3
6 Eng / SS	7 Math/Sci Borrow books	8 Eng / SS Borrow books	9 Math/Sci	10
13 56	14 71	15 23	16 4 makeup	17 makeup
20	21	22	23	24
SPRING BREAK				
27 HOLIDAY Prince Kaho'olawe Day	28	29	30	31

April 2017				
Monday	Tuesday	Wednesday	Thursday	Friday
3 Eng / SS	4 Math/Sci Borrow books	5 Eng / SS Borrow books	6 Math/Sci	7
10 Eng / SS	11 Math/Sci Borrow books	12 College Planning Night	13 Math/Sci	14 HOLIDAY Good Friday
17 Eng / SS	18 Math/Sci Borrow books	19 Eng / SS Borrow books	20 Math/Sci	21
24 Eng / SS	25 Math/Sci Borrow books	26 Eng / SS Borrow books	27 Math/Sci	28

May 2017				
Monday	Tuesday	Wednesday	Thursday	Friday
1 Eng / SS	2 Math/Sci Borrow books	3 Senior Convocation	4 Math/Sci	5 Senior/Parent
8 Eng / SS	9 Math/Sci Borrow books	10 Eng / SS Borrow books	11 Senior Parent Night	12
15 Eng / SS	16 Math/Sci Borrow books	17 Eng / SS Borrow books	18 Math/Sci	19 GRADUATION
22 71	23 23	24 45	25 6 makeup	26 Student last day makeup
29 HOLIDAY Memorial Day	30	31		

Need extra help in your studies?

You can find friendly tutors for MATH, English, MATH, Science, MATH, Social Studies, MATH at:

TIPS

Tutorial Instructional Program for Students

Where: Room P11

When: Monday, Tuesday, Thursday,
Friday

2:45-3:45



Tutor.com for U.S. Military Families

Fact Sheet

Tutor.com for U.S. Military Families Program Overview

Tutor.com for U.S. Military Families allows eligible students to connect anonymously to an expert tutor online at any time for personalized help with homework, studying, test prep, proofreading and more. One-to-one academic tutoring and on-demand homework help is available at no cost to grades K-12 students and service members in active duty Army, Navy, Air Force and Marine Corps families through funding from the U.S. Department of Defense. Active duty and Reserve Coast Guard service members and their families are also eligible to use Tutor.com/military at no cost through funding from Coast Guard Mutual Assistance (CGMA). Eligible students can create an account and log in at www.tutor.com/military.

Free Around-the-Clock Help

Access to Tutor.com for Military Families is free 24 hours a day, seven days a week—no appointment needed. Students worldwide can access the online service using any internet-enabled device, including smart phones.

40+ Subjects, All Skill Levels

- Math:** Elementary, Mid-Level, Algebra I and II, Geometry, Trigonometry, Calculus, Statistics, AP level
- English:** Essay Writing, Grammar, Literature, Research Papers, Creative Writing, AP level
- Science:** Elementary, Earth Science, Biology, Chemistry, Physics, Anatomy, AP level
- Social Studies:** U.S. History, World History, AP level
- World Languages:** Spanish, French, German

Eligible adult students also have access to tutoring in college-level Economics, Finance and Accounting, plus Nursing subjects, including Pathophysiology and Pharmacology.

Expert, Background-checked Tutors

Every Tutor.com tutor is a carefully screened expert. Our team of more than 3,000 tutors includes certified teachers, college professors and other professionals. We actively recruit military spouses, and many of our tutors are affiliated with the U.S. military, such as retirees and Veterans.

Safe, Secure, Anonymous

Our commitment to student safety includes a rigorous tutor screening, background-check and mentoring process plus ongoing session reviews. Students and tutors work together anonymously; webcams and telephones are not used, and no personal information is exchanged during tutoring sessions.

Eligibility

The DoD and CGMA decided which military-connected students are allowed to use Tutor.com at no cost. Visit www.tutor.com/military/eligibility for complete program eligibility details.

More information

Email militarysupport@tutor.com. Connect with us on social media: [facebook.com/TutordotcomforMilitary](https://www.facebook.com/TutordotcomforMilitary), twitter.com/tutordotcom and blog.tutor.com.

Tutor.com for U.S. Military Families is funded by the Department of Defense (DoD) MWR Library Program, the DoD Navy General Library Program and Coast Guard Mutual Assistance (CGMA). Access to Tutor.com/military for DoD Active Duty and service members is a DoD Pilot Program of limited duration, funded by the DoD Voluntary Education Program. Those who fund the program determine eligibility for its use. Long-term availability of the program is not guaranteed.

The appearance of U.S. Department of Defense (DoD) visual information does not imply or constitute DoD endorsement.

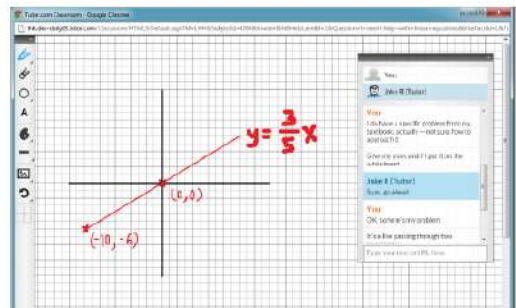

Students work one-to-one with a tutor in a secure, online classroom, which features an interactive whiteboard, file sharing and instant messaging.



10 THINGS EDUCATORS SHOULD KNOW ABOUT TUTOR.COM FOR MILITARY FAMILIES

1 Personalized On-Demand Student Support

Every Tutor.com session is one-to-one between the tutor and student. Your students get help with their own specific questions or assignments—right when they need it.

2 Extends the Learning Day

When students are struggling with homework after school, on the weekends and at midnight, our tutors are available to help any time, any day.

3 Supports Student Achievement

95% of students who use Tutor.com say it helps them complete their homework and improve their grades. That way, students come to class prepared and ready to learn.

4 Builds Confident Learners

Students also report that Tutor.com helps them feel more confident with their school work. In fact, 86% of students are more likely to take an AP course if they have Tutor.com.

5 Tutors You Can Trust

All of our tutors—more than 3,000 of them—complete a rigorous application and qualification process that includes an extensive third-party background check.

6 40+ Subjects

Students can get help with all math, science, social studies and English subjects, including algebra, chemistry, statistics, biology and essay writing. World language help is also available for Spanish, German and French.

7 Test Prep, Too

Tutors can help students prepare for the SAT, ACT or other standardized tests.

8 Accessible From Anywhere

Wherever your students have online access—at home, at school and anywhere in between—they can connect to a tutor using any internet-enabled computer or mobile device.

9 Students Love It

We get thousands of comments every day from students who tell us they “absolutely love Tutor.com” and the boost it gives their grades, confidence and interest in schoolwork.

10 It's Easy to Use and Free for Military Families

Students in military families sign in at [tutor.com/military](https://www.tutor.com/military) to connect with a tutor at no cost. All students need to do is choose a subject and ask a question. The tutor takes it from there.

“I absolutely love this site, especially being a military child, and moving around so much, and having different classes this helps so much!!!!”

~ 10th Grade, Army Student

Questions?

Students need help accessing the service?

Contact us at militarysupport@tutor.com

tutor.com™



Tutor.com for U.S. Military Families is funded by the Department of Defense MWR Library Program and the Coast Guard Mutual Assistance (CGMA) program.

The appearance of U.S. Department of Defense (DoD) visual information does not imply or constitute DoD endorsement.



Alpha Kappa Alpha Sorority, Inc.
Lambda Chi Omega Chapter
Calling All High School Students
2016-2017 School Year

Launch Into **A.S.C.E.N.D.**

Grades 9th—12th

ASCEND Scholars will receive the following:

- ⇒ Academic Enrichment Training
- ⇒ Life Skills Training
- ⇒ College Preparatory Workshops
- ⇒ Cultural Awareness Activities
- ⇒ STEM Careers
- ⇒ Model UN Association—United Nations
- ⇒ Vocational Training



Applications are located on www.hawaiiaka1908.com

PARENT



2016 ~ 2017 SY

Leilehua High School – PTSO Registration Form

Name: _____

Phone Number: _____

Do you receive text messages at this number _____ Yes _____ No _____

Email Address: _____

STUDENT NAME	GRADE	CLUBS & SPORTS

Interested in participating:

- _____ Help with School Projects
- _____ Linking School and Community
- _____ Providing Scholarship(s) and Award(s) to deserving Students and Teachers
- _____ Lend a hand with Fundraisers or Projects ~ Involve your Teen, (family activity & value of volunteering)
- _____ Take advantage of benefits of being a Valued LHS PTSO MEMBER
- _____ Share thoughts, ideas or concerns at monthly meeting
- _____ Enhancing Educational Services

There is two Memberships to choose from:

- _____ \$10.00 Active Member (Receive Monthly Emails, Help w/ Activities & attend Meetings, Receive Sponsor Benefits)
- _____ \$25.00 No Sweat Member (Receive Monthly Emails, Don't Attend Meetings or Activities, Receive Sponsor Benefits)

Dues Paid: _____ Cash / Check # _____ Received by _____

Receipt – Membership: ACTIVE / NO SWEAT – Paid \$ _____ CASH / CHECK # _____ DATE: _____

“THANK YOU FOR SUPPORTING LHS PTSO”



Are you interested in volunteering at Leilehua High School?

We welcome volunteers on campus when volunteer opportunities are available. We do ask that before volunteering for anything on campus that you take volunteer orientation. This is about a 25 minute class, we will go over the rules and regulations of our school and have you sign the appropriate forms in order to volunteer on campus.

If you are interested, please email or call Linda Willoughby to set up an appointment for orientation.

Linda_willoughby@notes.k12.hi.us 808-305-3031

Examples of volunteering opportunities that might be available:

- Chaperoning
- Filing papers
- Making Copies
- Cleaning
- Organizing



Leadership, Humility, Service

Congratulations to our Leilehua students who each month, no matter how busy their schedules, still find time to volunteer and help the community. They continue to achieve goals in sports, clubs, and academics and continue to grow. These students continue to show the L.H.S. for Leilehua.

WAY to Go!!!!

These students have qualified for the state cross country championship.

Emily Atkinson
Makenzie Brzak
Jessica Thompson
Katelyn Marnoch

Jason Wright
Bradley Morgan
Grant Rae

CONGRATULATIONS

The girls bowling team beat another team by 70 pins to win the OIA Girls Team Bowling Championship. All the girls also qualified for individual and team championship.

Shaianna Llarinas
Kristi Ann Tamanaha
Gwen Maeha
Brandi Leong
Zaria Dudley
Kamaile Sorge
Zoie Bactista (sub)

Lady Mules Bowling team placed 3rd in the states.

Gwen Maeha placed first in individual competition for the 2nd straight year.

Chasten Pojas placed 14th for the boy's individual.

Zaria Dudley placed 20th for the girl's individual.



Mules