

OUR MISSION at Leilehua High School is to provide our students with quality educational services in a secure and nurturing environment. Fulfilling our mission will enable our students to be informed and responsible citizens, capable of participating successfully in a global Society.



MULE TRACKS



An Official Publication for the Parents, Teachers, and Community of Leilehua High School, a recognized Blue Ribbon Award School of Excellence, fully accredited by WASC.

Administration

Principal:

Mr. Jason Nakamoto

Vice-Principals:

Ms. Laurie Pe'a

Mr. Kerry Kawamura

Mrs. Jennifer Okuma

Mr. Barry McCorkell

School Services Assistant:

Mrs. Melody Kurisu

Mr. Nolan Tokuda

Athletic Director:

Mr. James Toyota

Registrar:

Ms. Dion Cabalce

1515 California Avenue

Wahiawa, HI 96786

Phone: 305-3000

Fax: 622-6554

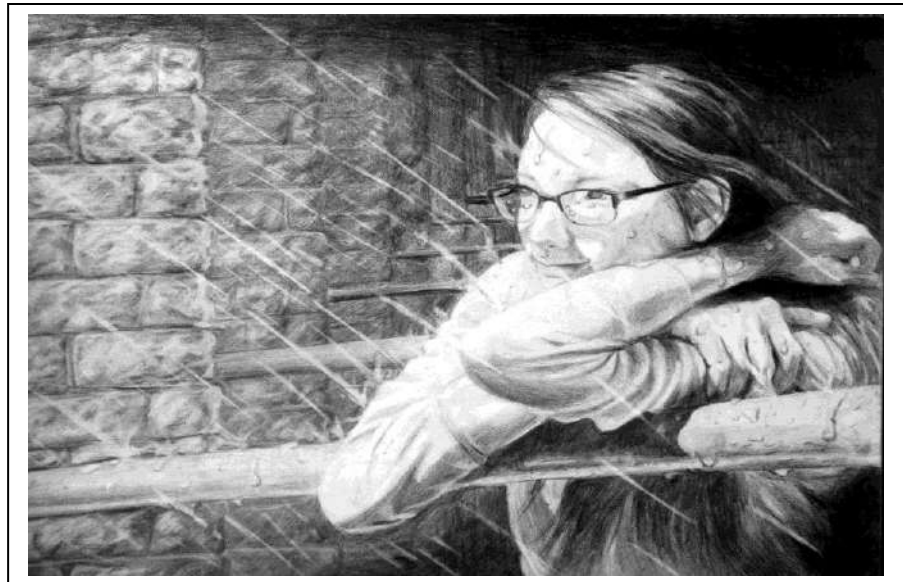

Christina Masutani- Enu- Drizzling Rain
Congratulations to all of our Scholastic Art Award Winners

www.leilehua.k12.hi.us

INSIDE TRACKS	Principal Message.....	Pg 2
	Transition Center.....	Pg 3
	Primer Edge.....	Pg 4
	Blood Bank.....	Pg5-6
	Foodland	Pg7-8
	Library.....	Pg 9
	Lei Vendor.....	Pg 10
	PG Craft Fair	Pg 11
	Scholastic Awards.....	Pg12-17
	PG Pa'ina Night.....	Pg 18
	Summer School.....	Pg 19
	Federal Survey	Pg20-26
	Bell Schedule.....	Pg 27
	Bus Pass.....	Pg 28
Text Messaging.....	Pg 29	
Important Info.....	Pg 30	
College & Career.....	Pg31-32	
Tutoring.....	Pg33-37	
PTSO.....	Pg 38	
Volunteer Info.....	Pg 39	
Leadership, Humility, Service.....	Pg 40	

Mark Your Calendars!

LHS Office Hours are 7:30am to 4:00pm

3rd Quarter: January 9- March 17, 2017

4th Quarter: March 28-May 26, 2017

Student's fees can be paid in the front office. Please note all fees must be paid to participate in after school activities. Checks can be made out to Leilehua High School

Principal's Message

Dear Leilehua Families,

This school year is really moving quickly and it is vital all students put themselves in a position to pass all of their classes. Please help encourage your child(ren) to be on time to class so they don't miss learning opportunities. In addition, please remind them we offer after-school and evening academic support services.

- TIPS (after-school 2:45pm-3:45pm M, T, Th, F in P11)
- SMARTS (evening 6:00pm-8:00pm M, T, W, Th in the library)

Later this month all grade 9, 10, and 11 students will be taking the ACT (American College Test) and ACT Aspire test. The ACT will be administered statewide on **February 28, 2017**. The scores from this test can be used for college application purposes, and the best part, it's free. Registering for the ACT on your own could cost anywhere from about \$40-\$100 plus and you may have to commute to another location. Please remind your child(ren) to get a lot of rest the night before and have something to eat before coming to school. The ACT has strict guidelines and timelines so it is very important students are on time or they may not be allowed to take the test. Grade 12 students will have the opportunity to participate in Senior sneakaway on the same day. It is a all-day "field trip" as they won't be able to participate in ACT testing.

The second semester is filled with many extra-curricular events such as Prom, Athletics, and Graduation. Please ensure your child's outstanding obligations are cleared so they can participate in these events. For a current print out of your child's obligations, please see the front office.

2nds @ Leilehua (Food Truck Event) will be held on March 10, 2017 from 4:00-8:00pm in our front parking lot. Please join us for some food, fun, and good times. If you or anyone you know is interested in becoming a vendor, please send inquires to 2nds_at_leilehua@mules.k12.hi.us.

Finally, if you have any suggestions or ideas on how we can improve our supports and services, please let us know by sending us an email through our school's website by clicking on the contact tab.

Thank you everyone for your continued support.

GO MULES!

Jason Nakamoto



*"Helping Ease the Transition for New Students
And Their Families"*

The Aloha Transition Center is here to support students and families in transition. For information on *school tours, new student and parent resources, or an orientation to LHS* contact

our office at:

(808) 305-3031,

Or email: lhstransitioncenter@gmail.com

Want more info? Visit our Website:
WelcomeToLeilehuaHS.weebly.com



Featured Aloha Ambassadors

January Ambassadors of the month:

**THANK YOU TO OUR OUTSTANDING
SENIORS WHO CONTINUE TO GO
ABOVE AND BEYOND FOR THE
TRANSITION CENTER AND LHS!**

ARIEL MULBURY



RYAN BILIMON



KYLE TRAN



JEFFERY BAZA



DAVID Y. IGE
GOVERNOR



KATHRYN S. MATAYOSHI
SUPERINTENDENT

STATE OF HAWAII
DEPARTMENT OF EDUCATION
LEILEHUA HIGH SCHOOL
1515 CALIFORNIA AVENUE
WAHIAWA, HI 96786

January 20, 2017

Dear Parents and Guardians,

Starting from February 1st, Leilehua High School will be switching lunch account programs from "MealTracker" to "PrimeroEdge". The program offers many new features and ease of use. However, students may continue with the same procedures as they have been to make payments and also to receive a meal at the cafeteria.

Students can still make payments at the front office, and they will still get their meal by showing their ID at the cafeteria.

We are excited to announce that PrimeroEdge will allow parents and students to check account balances online in real time. You simply need to register one time with "SchoolCafe" for this access. Go to www.schoolcafe.com, click on "Register" and follow the on-screen instructions. There is also an App for both Android and Iphones users to check balances. This will be open for families to register starting in February.

Note the one change for students is that they will no longer be automatically warned by cafeteria staff, when their account balance drops below \$10. The new system cannot be programmed to give such a warning.

Students who are not registered with [schoolcafe.com](http://www.schoolcafe.com) can still come to the front of the cafeteria line to request their balances at any time.

The "SchoolCafe" app will also feature a way to make online payments into the account. Please keep in mind that the program will charge a fee to make payments online. This fee does not go to the school. Meal payments made via the front office will not incur any service fee.

Thank You!

Leilehua High School Cafeteria

LIFESAVERS, PLEASE RAISE YOUR HAND.

Leilehua High School
BLOOD DRIVE

Thursday, March 30th
7:00 a.m. to 3:30 p.m.
Bloodmobile

You can help!

Please see Ms. Tosaka in Room 29



**Blood Bank
of Hawaii**
848-4770 • BBH.org



CONNECTING
DONORS WITH PATIENTS

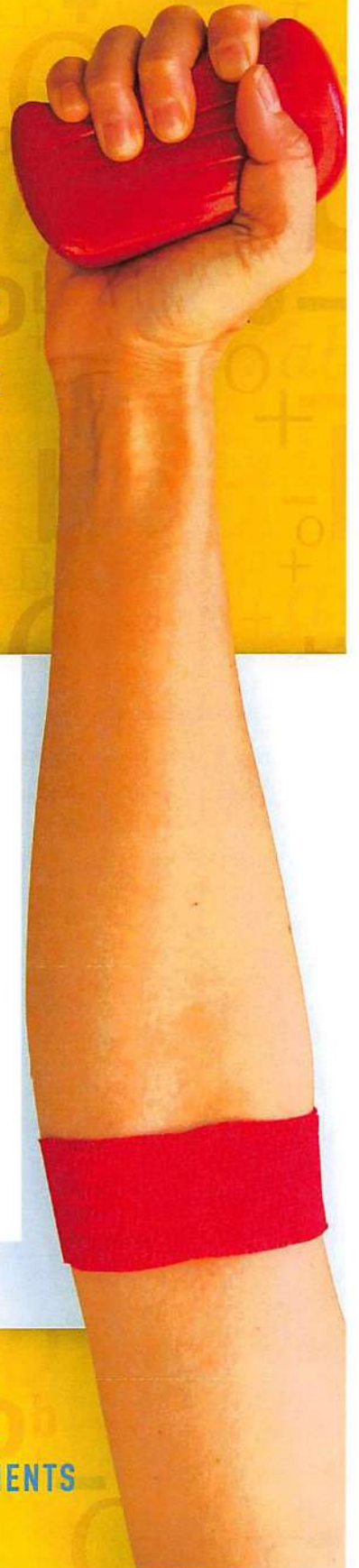

POLYNESIAN BLOOD NEEDED



Jk3-negative is one of the world's rarest blood types and most often found in Polynesians.

**Jk3-negative patients may not be able to accept other blood types.
Please give so others around the world may live.**

1 hour saves up to 3 lives.
you can help **848-4770**



Blood Bank of Hawaii
Give Blood. It's Safe. It's Simple. It Saves Lives.



FOODLAND'S
SHOP FOR
HIGHER
EDUCATION

HELP
Our School
EARN
Scholarships!

*Visit any Foodland, Sack N Save or
Foodland Farms and designate our school
between February 15 - March 28.*

Each time you shop with your Maika'i Card, you'll earn Maika'i Points for you and our school. The more points we earn, the more scholarships we will receive! Thank you for helping our students achieve their dreams!





FOODLAND'S
SHOP FOR
HIGHER
EDUCATION

HELP Our School EARN Scholarships!

Shop For Higher Education will award (100) \$2,000 college scholarships to high school seniors across the state.

How you can help:

STEP 1 - **Designate Our School!**

Beginning February 15, show your Maika'i Card to any Foodland, Sack N Save or Foodland Farms cashier and give them our school code (see card right).

STEP 2 - **Just Shop!**

For every qualifying dollar you spend with your Maika'i Card between February 15 and March 28, you'll earn one Maika'i Point for yourself plus another Maika'i Point for our school.

STEP 3 - **Earn Points Faster!**

Purchase products marked with **DOUBLE**, **TRIPLE** or **QUINTUPLE POINTS** shelf signs and you'll earn bonus points for our school.

STEP 4 - **Tell Everyone!**

Ask friends and neighbors to designate our school. The more people we have earning Maika'i Points for us, the more scholarships our school can receive.



FOODLAND'S
SHOP FOR
HIGHER
EDUCATION

Designation is required only on your first visit.

Show your Maika'i Card to any Foodland, Sack N Save or Foodland Farms cashier and ask them to enter our school code below.

Code Number: 7566

School: Leilehua



Congratulations Leilehua on AR Success in the 1st semester!

Our students passed 7,169
quizzes and earned 43,554
points.

Our students read
236,698,916 pages

AR Point Club

The more students read, and show they comprehend
what they're reading, the more points they earn.

250 Point Club
Members

Eric Deister
Alia Loder

100 Point Club
Members

Alinah Barkley
Nicholas Cavoli
Angielyn Dela Cruz
Courtney Inong
Joaquin McGowan
Christopher Miya
Christian Natividad
Desiree Pacariem
Nicole Polendey
Angelica-Faye Rilveria
Chloee Robles
Liza Beanne Soriano

Althea Bartolome
Beatrice Kaye Chan
Tyler Gonzales
Kiarra Martinez
Tyler McWilliams
Madison Moore
Megan Okuma
Tessa Palafu
Jaxon Pew
Maya Rivera
Jacob Schmidt
Justin Toyota

The more you read, the more you
know, the more you know, the
more places you'll go!
- Dr. Seuss

The Library Learning Commons

Now to the Library Learning Commons is a 3-D printer, 4
presentation areas, and a project building station! We now also
host STEM workshops every Tuesday, this quarter's focus is gaming
with Makey-makey and the STEM CLUB.

Library Learning Commons Newsletter - March 2017

powered by



Piktochart
make information beautiful



Attention: Lei Vendors

For 2017 Graduation Ceremonies

**Reservation for stalls will be accepted
beginning 3/20/2017**

Fee: \$30.00 Cash only

**All payments are non-refundable and
nontransferable.**

**Stop by the front office or call 305-3000
for additional information and
guidelines.**

8:30 – 3:30





PROJECT GRAD 2017
CRAFT FAIR

February 25, 2017

10:00 a.m. - 2:00 p.m.

Leilehua High School Cafeteria

COME AND ENJOY

- LOCAL GRINDS - VENDORS - SILENT AUCTION -
- CREATIVE CRAFTS - AND SO MUCH MORE!!!

**ALL
SUPPORTING
THE PROJECT GRAD 2017 PROGRAM**

If you are interested in renting a vendors booth, please contact
Melissa Diaz at 808-518-9545 or msdiazmsdiaz@yahoo.com.



Scholastic Award Winners

American Visions Photo



Kathleen Acasio- Halloween

American Visions 2D



Christina Masutani- Shintotsukuame- Intense Rain

Gold 2D Winners

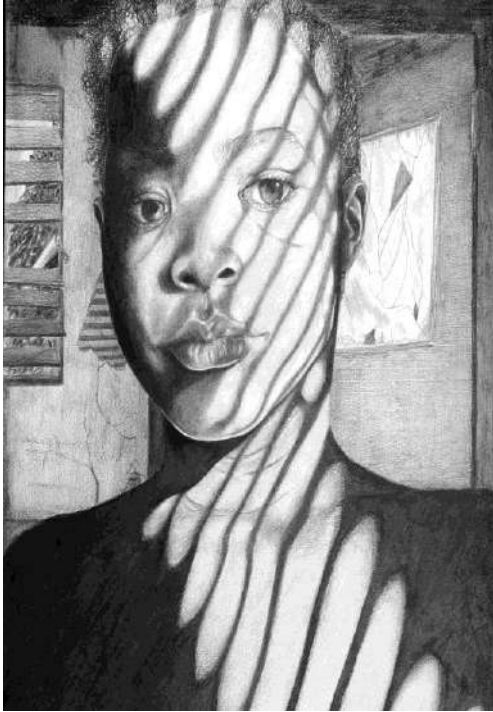

Jacqueline Duliere- Shrouded in Shadow



Aezyah Duncan- Waiting



Atlast Emwalu- Thrills



Willie Mumford-Soulful Eye

Scholastic Awards-Gold Photo



Kathleen Acasio- Inangs House



Jena Brittain- Conniving



Sarah Hogue- History Repeats Itself



Dezirae Colton Anacleto- New Chapter



McKennah Drury- Mealttime

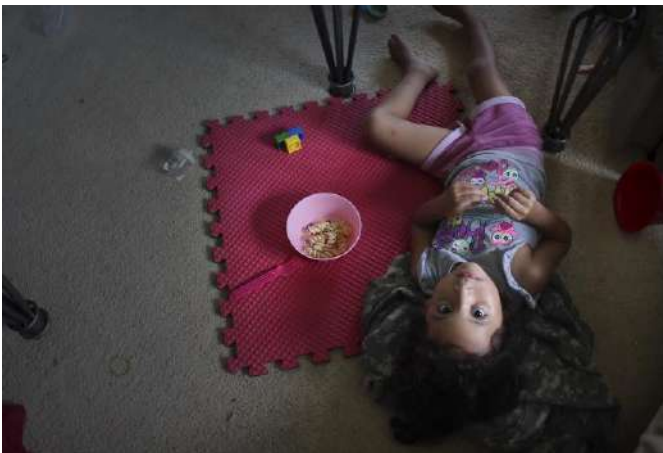

Veronica Rodriguez- Lunchtime



Jazmine Rosales- Machiko & Rosie

Scholastic Awards-Silver Photo



Kathleen Acasio- Looking Back



Karmenn Branch-The Unknown



Jayson Canaga- Poloroid



Dezirae Colton-Anacleto-
In it Together



Zana Dudley- Josiah



Kuhao Cummings-Fisher- Fiji Man



Josaphine Ladao-
Holding Your Absence



Josaphine Ladao- Small Prints



Erika Titus- Puppet

Scholastic Awards- Silver D



Jacqueline Duliere- Aeroplane Song



Jacqueline Duliere- The Imprint



Aezay Duncan- Contours of Light



Kathleen Garcia- Growing Positivity



Wensley Pasion-Loss



Layne Pew- Fighting for My Life



Layne Pew- Musically Driven



Nicholas Porter- Insidious



Angelica Rilveria-The Forest

Scholastic Award Gold Portfolio

Christina Masutani

Check out her Website for more amazing photos
ChristinaMasutani.weebly.com



Uhyou- Freezing Rain



Amaagari- After the Rain



Shun Rin-Spring Rain



Amamoyou-Signs of Rain



Niwakaame-Rain Shower



Ooame-Heavy Rain



Mules

CLASS OF 2017

...PROJECT GRAD FUNDRAISER...

PA'INA NIGHT

@ Dots WAHIAWA

MARCH 17, 2017 5PM - 10PM

TICKETS AVAILABLE AT DOTS

FOR MORE INFORMATION CALL CHARITY @808.699.4372





Leilehua High School

Summer School 2017

Semester 1: June 7 - 23 :: Semester 2: June 26 - July 12

Course offerings are subject to availability

English

- ❖ English 1 (credit recovery only)
- ❖ English 2 (credit recovery only)
- ❖ Expository Reading & Writing (credit recovery only)
- ❖ English 4

Social Studies

- ❖ World History
- ❖ US History
- ❖ Modern History of Hawaii (1/2 cr)
- ❖ Participation in a Democracy (1/2 cr)
- ❖ Psychology (1/2 cr)
- ❖ Sociology (1/2 cr)

PE / Health

- ❖ Physical Education Grade 9 (1/2 cr)
- ❖ Physical Education Grade 10 (1/2 cr)
- ❖ Health (1/2 cr)

Math

- ❖ Algebra 1 (credit recovery only)
- ❖ Geometry (credit recovery only)

1 credit: \$190; 1/2 credit: \$95

Registration Information:

- Priority Registration: April 24, 25, 27: 2:45-4:00pm in the Admin Office
(must be noted on registration card) 6:00-8:00pm in the Library
- Open Registration: May 1, 2, 4, 8, 9: 2:45-4:00pm in the Admin Office
6:00-8:00pm in the Library

Completed online summer school application and full payment is required at the time of registration.

Online application available on April 12, 2017

visit: www.leilehua.k12.hi.us



On September 7, 2016, Hawaii's public schools will send home a U.S. Department of Education Federal Survey Form for parents to complete and return with your child to school.

Why is this important? The survey allows the State of Hawaii to qualify for a partial reimbursement for federally connected children. This funding supports all public schools, including your child's.

Here's how:

- Each year, Hawaii is unable to collect local taxes from tax-free federal properties, leading to less money for public education.
 - The federal government, partially reimburses Hawaii for the cost of educating federally connected students through Impact Aid funds. Last year, Hawaii's reimbursement was 15% of the total cost to educate a student. Although it is a small amount, every dollar we receive supports schools and students.
 - The amount of Impact Aid schools receive is based on how many parents complete and return the survey to their child's school. Every school strives for a 100% survey form return.
- ✓ Every survey form returned will increase funding for ALL public schools statewide.
 - ✓ This federal funding can mean an extra \$35 million to \$45 million annually for students.
 - ✓ Fill out and return your Federal Survey Form!

Learn more at bit.ly/ImpactAidHI





UNCLASSIFIED

**COMMANDER, U.S. PACIFIC COMMAND
(USPACOM)
CAMP H.M. SMITH, HAWAII 96861-4028**

August 17, 2016

Dear Parents:

This letter is provided to inform military parents/guardians with dependents enrolled in Hawaii public schools about correspondence you will soon receive from Hawaii Department of Education. On September 7, 2016, Hawaii public schools will send a Federal Survey Card home with students and ask parents/guardians to complete the card and return it the following day, September 8, 2016. I strongly encourage all of you to complete the Federal Survey Card and return it the following day.

The Federal Survey Card enables the Hawaii Department of Education to accurately report the number of federally connected student enrollments to the U.S. Department of Education for the purpose of receiving Impact Aid. This aid is a partial compensation for the loss of revenue for tax-exempt federal installations (e.g., military installations) and for increased expenditures due to the enrollment of federally connected children. More information about the Federal Impact Aid Program can be found on the U.S. Department of Education website at <http://www2.ed.gov/about/officeslist/oese/impactaid/>.

U.S. Pacific Command (USPACOM) recognizes the importance of quality dependent education to the overall welfare and readiness of the joint force, and will continue to advocate for the delivery of quality dependent education for military families. If you have any questions about the Federal Survey Card and/or the Impact Aid Program, please contact your child's school or Mr. David Tom, USPACOM Quality of Life and Education Analyst, at 477-8272.

A handwritten signature in black ink, appearing to read "KBS", is positioned above the typed name.

KEVIN B. SCHNEIDER
Major General, U.S. Air Force
Chief of Staff

UNCLASSIFIED



DEPARTMENT OF THE AIR FORCE
15TH WING
JOINT BASE PEARL HARBOR HICKAM HAWAII

MEMORANDUM FOR AIR FORCE FAMILIES WITH CHILDREN IN HAWAII'S PUBLIC SCHOOLS

FROM: 647 ABG/CC

SUBJECT: Federal Impact Aid Survey Cards

1. On 7 September 2016, your school-age child will bring home a Federal Impact Aid Survey Card from their public school. Please fill out this card and promptly return it to your child's school. Completed cards are extremely important as they will help to bring in more federal money to reimburse the Hawaii Department of Education for the cost of educating federally-connected children whose families do not pay Hawaii state taxes.
2. The Federal Impact Aid Program is designed to directly compensate the local school districts for: (1) local revenue lost due to the presence of federally owned, and therefore tax-exempt, property and (2) costs incurred due to federally connected students.
3. This card should only take a few minutes to complete and is the best way to ensure the Hawaii Department of Education receives the proper amount of federal aid dollars.
4. Thank you in advance for supporting this worthwhile and valuable program. If you have any questions regarding this survey card, please contact your child's school administration or Kimberly Crutchfield or Kim Munoz, JBPH-H School Liaison Officers at 471-3662-3673.

A handwritten signature in black ink, appearing to read "R. L. Smith", is positioned above the typed name.

RICHARD L. SMITH, Colonel, USAF
Commander



REPLY TO
ATTENTION OF

DEPARTMENT OF THE ARMY
U.S. ARMY INSTALLATION MANAGEMENT COMMAND, PACIFIC REGION
HEADQUARTERS, UNITED STATES ARMY GARRISON, HAWAII
745 WRIGHT AVENUE, BUILDING 107, WHEELER ARMY AIRFIELD
SCHOFIELD BARRACKS, HAWAII 96857-5000

AUG 16 2016

Office of the Garrison Commander

To the Army Families of Hawaii:

You have in your hand a very powerful tool to aid in the receipt of federal funding to support education in Hawaii's public schools. The Federal Survey Card that your child brings home enables the schools to accurately report federally connected student enrollments. This information is critical in order to receive federal funding and additional programs and services to offset the cost of educating your child.

You can help our schools by filling out the Federal Survey Card upon receipt and returning it to the school immediately the next day. A complete return rate ensures accurate collection of information and maximum federal funding. We are all aware of the fiscal difficulties that Hawaii schools are facing and every bit that we can do will help create a better learning environment for all students.

I am encouraging every parent to consider this their duty to ensure our schools receive critical impact aid by returning the completed card promptly. Non-response could result in the loss of millions of dollars in federal funds that benefit both our military and local communities.

If you are unsure of your Address of Federal Property, please refer to the backside of this memo for a listing of Brigade Headquarter addresses. If you have any questions, please contact the Army School Liaison Office at 655-8326.

Sincerely,

Stephen E. Dawson
Colonel, U.S. Army
Commanding

US Army Hawaii Addresses

Division	Brigade	Battalion	Address	
18 MED COM			160 Loop Road, Ft. Shafter, HI 96858	
25 ID Headquarters	25 ID		2091 Kolekole Ave, Building 3004, Schofield Barracks, HI 96857	
25 ID	HHB, DIV ART	HHB, 25 th Field Artillery		
25 ID	HHB, 25 ID	HHBN, 25 th Infantry Division		
25 ID	2 SBCT	1-14 IN BN	1578 Foote Ave, Building 500, Schofield Barracks, HI 96857	
25 ID	2 SBCT	1-21 IN BN		
25 ID	2 SBCT	1-27 IN BN		
25 ID	2 SBCT	2-11 FAR		
25 ID	2 SBCT	2-14 CAV		
25 ID	2 SBCT	225 BSB		
25 ID	2 SBCT	65 BEB		
25 ID	2 SBCT	HHC, 2 SBCT		
25 ID	25 CAB	209 th Support Battalion		1343 Wright Avenue, Building 100, Schofield Barracks, HI 96857
25 ID	25 CAB	2 nd Battalion, 25 th Aviation Regiment		
25 ID	25 CAB	2 nd Squadron, 6 th Cavalry Regiment		
25 ID	25 CAB	3-25 GENERAL SPT AVN BN		
25 ID	25 CAB	HHC, Combat Aviation Brigade,		
25 ID	3 IBCT	2-27	1640 Waianae Ave, Building 649 Schofield Barracks, HI 96857	
25 ID	3 IBCT	2-35 IN BN		
25 ID	3 IBCT	29 BEB		
25 ID	3 IBCT	325 BSB		
25 ID	3 IBCT	325 BSTB		
25 ID	3 IBCT	3-4		
25 ID	3 IBCT	3-7		
25 ID	3 IBCT	HHC, 3 IBCT		
311 SCT Headquarters	311 SC			Bldg 520, Ft. Shafter, HI 96858
311 SCT	HHC, 311th SIG CMD			
311 SCT	516 SIG BDE	307 EXPEDITIONARY SIG BN	420 Palm Circle Dr, Ft. Shafter, HI 96858	
311 SCT	516 SIG BDE	30TH SIGNAL BATTALION		
311 SCT	516 SIG BDE			
8TH TSC Headquarters	8TH TSC		525 Wisser Rd, Ft. Shafter, HI 96858	
8TH TSC	130 ENG BDE	HHC, 84 EN BN	284 Williston Ave, Schofield Barracks, HI 96857	
8TH TSC	130 ENG BDE	HHC, 130 ENG BDE		
8TH TSC	45 SUST BDE	524 CSSB	182 Sutton Street, Schofield Barracks, HI 96857	
8TH TSC	45 SUST BDE	HHC, 45 th Sustainment Brigade		
8TH TSC	8 MP BDE	303 EOD BN	455 Williston Ave, Schofield Barracks, HI 96857	
8TH TSC	8 MP BDE	HHC, 8 th Military Police Brigade		
8TH TSC	8 MP BDE	HHD, 728 MP BN		
94 ARMY AIR & MISSILE DEFENSE CMD			Bldg 320 Monroe Rd, Ft. Shafter, HI 96857	
AMC	599 Transportation BDE		352 Santos Dumont Ave, Building 204 WAAF, HI 96854	
CID		19 MP BN	314 Sasaoka Street Bldg. 300, Schofield 96857	
CMD USA PACIFIC RGN DENTAL				
INSCOM	INSCOM	500 MI BDE	Bldg 130, Schofield Barracks, HI 96857	
INSCOM	INSCOM	205 Military Intelligent Battalion		
INSCOM	INSCOM	715 MI Battalion		
US ARMY MEDICAL COMMAND			1 Jarrett White Road, Honolulu, HI 96859	
USARPAC	196 INF BDE		Bldg 525, Ft. Shafter, HI 96858	
USARPAC	HAWAII MP BDE			
USARPAC	HHBN, PAC			



UNITED STATES MARINE CORPS

COMMANDER, U.S. MARINE CORPS FORCES, PACIFIC
CAMP H. M. SMITH, HI 96861-5001

IN REPLY REFER TO:
1000

G-1

18 AUG 2016

From: Commander, U.S. Marine Corps Forces, Pacific
To: Commanding General, I Marine Expeditionary Force
Commanding General, III Marine Expeditionary Force

Subj: 2016 Federal Impact Aid Survey

1. School districts across our nation include land that is owned by the Federal Government or land that has been removed from the local tax rolls by the Federal Government. Because Federal property is exempt from local property taxes, these school districts operate with less local revenue than is available to other school districts and as a result face the challenge of providing a quality education. Since 1950, Congress has provided financial assistance to these local school districts through the Impact Aid Program. This program provides Federal funding to local school districts with children residing on military bases and other Federal properties, as well as children who have parents in the uniformed services or employed on eligible Federal properties who do not live on Federal property.

2. Beginning this September, schools will be sending children home with Federal Impact Aid Survey cards for the 2016-2017 School Year. Each year, a significant number of survey cards are not returned which translates in the loss of Federal funding used to offset additional expenses incurred by educating Federally-connected children. Thus, I need your support in making a concerted effort to increase awareness and participation in this important survey. Request you endorse this process as a priority and encourage your Marines, Sailors, and Civilians to complete the Federal Impact Aid Survey card. This will ensure school districts accurately report the number of Federally-connected students, ensuring school districts receive the appropriate Federal funding needed to meet the educational needs of our Federally-connected children.

3. I appreciate your personal attention in this matter. My point of contact is Ms. Keri Fischer at DSN (315) 477-8373, commercial (808) 477-8373, or e-mail keri.fischer@usmc.mil.

*LEADERS PLEASE
GET INVOLVED!*



John A. Toolan
JOHN A. TOOLAN

Copy to:
CG, MCI-West
CG, MCI-Pacific
CO, HQSVC BN, MARFORPAC
CO, MCB, Hawaii



DEPARTMENT OF THE NAVY
COMMANDER
NAVY REGION HAWAII
850 TICONDEROGA ST STE 110
JBPHH HI 96860-5101

1750
Ser N04/140
7 Jun 16

Dear Navy Families:

We need your help. On September 7, 2016, your school-age child will bring home a Federal Impact Aid Survey Card given to them by their public school. Please complete this card and promptly return it to your child's school. These completed cards will result in more federal money to help reimburse the Hawaii Department of Education for the cost of educating federally-connected (including military) children whose families do not pay Hawaii state taxes. This will mean more resources for the schools and ultimately our children.

The Federal Impact Aid Program is designed to directly compensate the local school districts for: (1) local revenue lost due to the presence of federally owned, and therefore tax-exempt, property and (2) costs incurred due to "federally connected" students, such as the children of armed services personnel working at a nearby military installation.

Please take a few moments and complete the Federal Survey Card and return it to your child's school. Your participation is the only way we can ensure the Hawaii Department of Education receives the proper amount of federal aid dollars. A low return rate will result in the loss of millions of federal dollars that could otherwise benefit our local schools and our children's education.

Thank you in advance for supporting this important endeavor. If you have any questions regarding this survey card, please contact your child's school administration or Ms. Kimberly Crutchfield/Ms. Kim Munoz, JBPHH School Liaison Officers, at (808) 471-3662/3673.

A handwritten signature in black ink, appearing to read "M. S. Manfredi", is written over the typed name and title.

M. S. MANFREDI
Captain, U.S. Navy
Chief of Staff
By direction of the
Commander



Leilehua High School

2016-2017 Bell Schedule

Monday	Tuesday	Wednesday	Thursday	Friday
Opening 8:20 - 8:30	Opening 8:20 - 8:30	Opening 8:20 - 8:30	Opening 8:20 - 8:30	Opening 8:20 - 8:30
Period 1 8:30 - 9:45	Period 5 8:30 - 9:45	Period 1 8:30 - 9:45	Period 4 8:30 - 9:45	Period 1/5 8:30 - 9:45
Passing 9:45 - 9:55	Passing 9:45 - 9:55	Passing 9:45 - 9:55	Passing 9:45 - 9:55	Passing 9:45 - 9:55
Period 2 9:55 - 11:10	Period 6 9:55 - 11:10	Period 2 9:55 - 11:10	Period 5 9:55 - 11:10	Period 2/6 9:55 - 11:10
Recess / Passing 11:10 - 11:25	Recess / Passing 11:10 - 11:25	Recess / Passing 11:10 - 11:25	Recess / Passing 11:10 - 11:25	Recess / Passing 11:10 - 11:25
Period 3 11:25 - 12:40	Period 7 11:25 - 12:40	Period 3 11:25 - 12:40	Period 6 11:25 - 12:40	Period 3/7 11:25 - 12:40
Lunch / Passing 12:40 - 1:15	Lunch / Passing 12:40 - 1:15	Lunch / Closing 12:40 - 1:15	Lunch / Passing 12:40 - 1:15	Lunch / Passing 12:40 - 1:15
Period 4 1:15 - 2:30	Advisory Study Hall 1:15 - 2:30	Teacher's Meetings 1:20 - 3:20	Period 7 1:15 - 2:30	Period 4/SH 1:15 - 2:30
Closing 2:30 - 2:35	Closing 2:30 - 2:35		Closing 2:30 - 2:35	Closing 2:30 - 2:35

Bus Passes



Students who intend to use the public school bus system as their primary means of getting to and from school daily throughout the entire year are encouraged to select the **ANNUAL** payment plan.

Annual Round Trip \$270.00

Annual One Way \$135.00

Students who intend to use the public school bus system as their primary means of getting to and from school daily *but whose transportation needs might change from academic quarter to quarter* are encouraged to select the **QUARTERLY** payment plan.

Quarterly Round trip \$72.00 (Four payments due each Quarter)

Quarterly One Way \$36.00 (Four payments due each Quarter)

Quarter 1 due July 29

Quarter 2 due October 7

Quarter 3 due December 21

Quarter 4 due March 17

Students who intend to use the public school bus system **only occasionally** are encouraged to purchase **One-Way Bus**

Coupons

Coupons:

Sold in sheets of 10- \$12.50 per sheet (Cash Only)

Please select your payment plan carefully!



Parents & Guardians:

Leilehua is pleased to announce that we can now send announcements via SMS text messaging to your mobile phones. If you would like to receive text messages from the school, please do the following:

1. Ensure that Leilehua has your cell phone number on file.

If we did not have your cell phone number on file and you added it, wait at least 24 hours before proceeding to the next step.

2. From your cell phone, text the word JOIN to the number 56360.

If our messaging system finds a match for your number in its database, you will receive a confirmation message thanking you for joining school alerts.

At any time, you can unsubscribe by texting STOP to 56360.

3. Create a contact on your phone for Leilehua HS and the phone number 56360. Then when you receive a text from this number, you know who is sending it.

If you have any questions or need any assistance, please call the Registrar's office at 305-3101.

Thank you!

Please read.....

OFF-CAMPUS PASS / EARLY RELEASE

Any request to leave campus must be made in writing and submitted to the school office before the school day begins. Requests by a parent/legal guardian must include the following information: *student's legal name, *home telephone number, *phone number where the parent/guardian can be reached, *date/time for release, reason for release, *time student will return to school (if applicable). IF NO REQUEST IS MADE BEFORE SCHOOL BEGINS, AUTHORIZED PARENT OR LEGAL GUARDIAN MUST BE PRESENT FOR RELEASE. The student is responsible for presenting his/her off-campus pass to his/her teachers on the following school day. Students found off campus without a valid off-campus pass are subject to arrest for truancy.

DOE NONDISCRIMINATION POLICY

The Hawaii State Department of Education (HSDOE) and its schools do not discriminate on the basis of race, sex, age, color, national origin, religion, or disability in its programs and activities and provides equal access to designated youth groups, including the Boy Scouts. Please direct inquiries regarding HSDOE nondiscrimination policies as follows:

Section 504 inquiries

Section 504 Education Specialist Comprehensive Student Support Services Hawaii State Department of Education

475 22nd Avenue, Building 302, Room 204
Honolulu, Hawaii 96816
(808) 305-9787 or relay

Title VI. Title IX. ADA. And other inquiries Director
Civil Rights Compliance Office Hawaii State Department of Education
P.O. Box 2360
Honolulu, Hawaii 96804
(808) 586-3322 or relay



College and Career News

Update from the College & Career Center in HH101

Check www.LeilehuaConnections.weebly.com regularly for opportunities for students to help them plan for after high school. There are college visits to our campus, career and financial aid workshops, field trips, local college events, planning tools, scholarship links, and more.

Follow us on Instagram @LeilehuaConnections for information and reminders.

FAFSA WORKSHOPS FOR SENIORS & THEIR FAMILIES

Come complete your FAFSA with help from financial aid experts from local colleges.

Leilehua High School in HH203 Computer Lab open from 6:00 p.m. to 8:00 p.m.

November 7, December 7, January 18, February 15, and March 8

RSVP at <http://tinyurl.com/FAFSARegistration2017>

- RSVP not required but helpful so that we can provide enough help for you all.

To complete the FAFSA in less than 30 minutes, you will need:

- Your Social Security Number
- Your Alien Registration Number (if you are not a U.S. citizen)
- Your most recent federal income tax returns, W-2s, and other records of money earned. (**Note:** You may be able to transfer your federal tax return information into your FAFSA using the IRS Data Retrieval Tool.)
- Bank statements and records of investments (if applicable)
- Records of untaxed income (if applicable)
- An FSA ID to sign electronically. Go to <https://studentaid.ed.gov/sa/fafsa/filling-out/fsaid> (Get your FSA ID ahead of time because it takes 1-3 days for the Social Security Administration to verify your information. You can also request it at the workshop so come even if you haven't had time to get the FSA ID ahead of time.)

SAT TEST DATES 2016-17

Register Online www.sat.org/register

Test Date	Regular Registration Deadline	Late Registration Deadline
Jan 21, 2017*	December 21, 2016	January 10, 2017
March 11, 2017*	February 10, 2017	February 28, 2017
May 6, 2017**	April 7, 2017	April 25, 2017
June 3, 2017**	May 9, 2017	May 24, 2017

*Recommended for Seniors who need to improve scores. **Recommended for Juniors to take SAT for the first time.
The PSAT/NMSQT is recommended for 10th & 11th graders and is only in Oct. Registration is in Aug at LHS.

ACT TEST DATES 2016-17

Register Online www.actstudent.org

Test Date	Regular Registration Deadline	Late Registration Deadline
February 11, 2017	January 13, 2017	January 20, 2017
April 8, 2017	March 3, 2017	March 17, 2017
June 10, 2017	May 5, 2017	May 19, 2017

ACT dates above are recommended only for Seniors who need to improve scores.
Juniors will take the ACT for free on Leilehua High School on February 28, 2016

ASVAB

Register in the CCC in HH101 by December 14, 2016 for the next ASVAB on December 21, 2016 8:30 a.m. at Leilehua High School Library. Student must provide their own transportation.

ACT College and Career Readiness Assessment

Leilehua will once again participate in the ACT College and Career Readiness System! The State of Hawaii has purchased the ACT ASPIRE, & ACT with assessments for students in grade 9, 10, and 11. This is a **WONDERFUL** opportunity for your child. These assessments are aligned with Common Core State Standards and will measure student progress and readiness for post-secondary plans.

All students in grade 11 will be able to use this assessment for their college entrance exam requirement. The cost for the exam is \$49.00, however, your child will be able to take it for **FREE!**

Who: Students in grades 9, 10, & 11

What: ACT assessment

When: March 1, 2016

Where: Leilehua High School (students report to Advisory)

Bell Schedule: To Be Announced in February

Please discuss the importance of these assessments and its potential educational opportunities!

If you have any questions or concerns regarding the ACT assessment please contact Mrs. Sasaki at 305-3081.



Leilehua High School

2016-2017 SMARTS Calendar

dates subject to CANCELLATION

Tutoring and Library services available:

Monday
English
Social Studies

Tuesday
Math
Science
Borrow Books

Wednesday
English
Social Studies
Borrow Books

Thursday
Math
Science

6-8pm; Library



November 2016				
Monday	Tuesday	Wednesday	Thursday	Friday
	1	2	3	4
7	8	9	10	11
Eng / SS	HOLIDAY Election Day	Eng / SS	Math/Sci	HOLIDAY Wilson's Day
14	15	16	17	18
Eng / SS	Math/Sci Borrow books	NIGHT	Math/Sci	
21	22	23	24	25
Eng / SS	Math/Sci Borrow books	Eng / SS Borrow books	HOLIDAY Thanksgiving	
28	29	30		
Eng / SS	Math/Sci Borrow books	Eng / SS Borrow books		

December 2016				
Monday	Tuesday	Wednesday	Thursday	Friday
			1	2
			Math/Sci	
5	6	7	8	9
Eng / SS	Math/Sci Borrow books	Eng / SS Borrow books	Math/Sci	
12	13	14	15	16
Eng / SS	Math/Sci Borrow books	Eng / SS Borrow books	34	56
19	20	21	22	23
71	2 makeup	makeup		
26	27	28	29	30
WINTER BREAK				

January 2017				
Monday	Tuesday	Wednesday	Thursday	Friday
2	3	4	5	6
WINTER BREAK				
9	10	11	12	13
PO Day				
16	17	18	19	20
HOLIDAY MLK Jr. Day	Math/Sci Borrow books	Eng / SS Borrow books	Math/Sci	
23	24	25	26	27
Eng / SS	Math/Sci Borrow books	Eng / SS Borrow books	Math/Sci	
30	31			
Eng / SS	Math/Sci Borrow books			

February 2017				
Monday	Tuesday	Wednesday	Thursday	Friday
		1	2	3
		Eng / SS Borrow books	Math/Sci	
6	7	8	9	10
Eng / SS	Math/Sci Borrow books	Eng / SS Borrow books	Math/Sci	
13	14	15	16	17
Teacher Institute Day	Math/Sci Borrow books	Eng / SS Borrow books	Math/Sci	
20	21	22	23	24
HOLIDAY President's Day	Math/Sci Borrow books	Eng / SS Borrow books	Math/Sci	
27	28			
Eng / SS	Math/Sci Borrow books			

March 2017				
Monday	Tuesday	Wednesday	Thursday	Friday
		1	2	3
		Eng / SS Borrow books	Math/Sci	
6	7	8	9	10
Eng / SS	Math/Sci Borrow books	Eng / SS Borrow books	Math/Sci	
13	14	15	16	17
56	71	23	4 makeup	makeup
20	21	22	23	24
SPRING BREAK				
27	28	29	30	31
HOLIDAY Pierce Puka Day				

April 2017				
Monday	Tuesday	Wednesday	Thursday	Friday
3	4	5	6	7
Eng / SS	Math/Sci Borrow books	Eng / SS Borrow books	Math/Sci	
10	11	12	13	14
Eng / SS	Math/Sci Borrow books	College Planning Night	Math/Sci	HOLIDAY Good Friday
17	18	19	20	21
Eng / SS	Math/Sci Borrow books	Eng / SS Borrow books	Math/Sci	
24	25	26	27	28
Eng / SS	Math/Sci Borrow books	Eng / SS Borrow books	Math/Sci	
27				

May 2017				
Monday	Tuesday	Wednesday	Thursday	Friday
1	2	3	4	5
Eng / SS	Math/Sci Borrow books	Assembly Convocation	Math/Sci	Student Council Election
8	9	10	11	12
Eng / SS	Math/Sci Borrow books	Eng / SS Borrow books	Math/Sci	Senior Award Dinner
15	16	17	18	19
Eng / SS	Math/Sci Borrow books	Eng / SS Borrow books	Math/Sci	GRADUATION
22	23	24	25	26
71	23	45	6 makeup	Student Council Election makeup
29	30	31		
HOLIDAY Memorial Day				

Need extra help in your studies?

You can find friendly tutors for MATH, English, MATH, Science, MATH, Social Studies, MATH at:

TIPS

Tutorial Instructional Program for Students

Where: Room P11

When: Monday, Tuesday, Thursday,
Friday

2:45-3:45



Tutor.com for U.S. Military Families

Fact Sheet

Tutor.com for U.S. Military Families Program Overview

Tutor.com for U.S. Military Families allows eligible students to connect anonymously to an expert tutor online at any time for personalized help with homework, studying, test prep, proofreading and more. One-to-one academic tutoring and on-demand homework help is available at no cost to grades K-12 students and service members in active duty Army, Navy, Air Force and Marine Corps families through funding from the U.S. Department of Defense. Active duty and Reserve Coast Guard service members and their families are also eligible to use Tutor.com/military at no cost through funding from Coast Guard Mutual Assistance (CGMA). Eligible students can create an account and log in at www.tutor.com/military.

Free Around-the-Clock Help

Access to Tutor.com for Military Families is free 24 hours a day, seven days a week—no appointment needed. Students worldwide can access the online service using any internet-enabled device, including smart phones.

40+ Subjects, All Skill Levels

- Math:** Elementary, Mid-Level, Algebra I and II, Geometry, Trigonometry, Calculus, Statistics, AP level
- English:** Essay Writing, Grammar, Literature, Research Papers, Creative Writing, AP level
- Science:** Elementary, Earth Science, Biology, Chemistry, Physics, Anatomy, AP level
- Social Studies:** U.S. History, World History, AP level
- World Languages:** Spanish, French, German

Eligible adult students also have access to tutoring in college-level Economics, Finance and Accounting, plus Nursing subjects, including Pathophysiology and Pharmacology.

Expert, Background-checked Tutors

Every Tutor.com tutor is a carefully screened expert. Our team of more than 3,000 tutors includes certified teachers, college professors and other professionals. We actively recruit military spouses, and many of our tutors are affiliated with the U.S. military, such as retirees and Veterans.

Safe, Secure, Anonymous

Our commitment to student safety includes a rigorous tutor screening, background-check and mentoring process plus ongoing session reviews. Students and tutors work together anonymously; webcams and telephones are not used, and no personal information is exchanged during tutoring sessions.

Eligibility

The DoD and CGMA decided which military-connected students are allowed to use Tutor.com at no cost. Visit www.tutor.com/military/eligibility for complete program eligibility details.

More information

Email militarysupport@tutor.com. Connect with us on social media: [facebook.com/TutordotcomforMilitary](https://www.facebook.com/TutordotcomforMilitary), twitter.com/tutordotcom and blog.tutor.com.

Tutor.com for U.S. Military Families is funded by the Department of Defense (DoD) MWR Library Program, the DoD Navy General Library Program and Coast Guard Mutual Assistance (CGMA). Access to Tutor.com/military for DoD Active Duty and service members is a DoD Pilot Program of limited duration, funded by the DoD Voluntary Education Program. Those who fund the program determine eligibility for its use. Long-term availability of the program is not guaranteed.

The appearance of U.S. Department of Defense (DoD) visual information does not imply or constitute DoD endorsement.

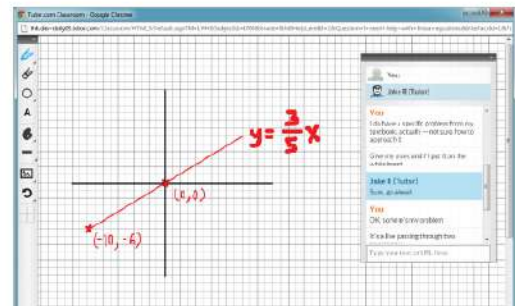

Students work one-to-one with a tutor in a secure, online classroom, which features an interactive whiteboard, file sharing and instant messaging.



10 THINGS EDUCATORS SHOULD KNOW ABOUT TUTOR.COM FOR MILITARY FAMILIES

1 Personalized On-Demand Student Support

Every Tutor.com session is one-to-one between the tutor and student. Your students get help with their own specific questions or assignments—right when they need it.

2 Extends the Learning Day

When students are struggling with homework after school, on the weekends and at midnight, our tutors are available to help any time, any day.

3 Supports Student Achievement

95% of students who use Tutor.com say it helps them complete their homework and improve their grades. That way, students come to class prepared and ready to learn.

4 Builds Confident Learners

Students also report that Tutor.com helps them feel more confident with their school work. In fact, 86% of students are more likely to take an AP course if they have Tutor.com.

5 Tutors You Can Trust

All of our tutors—more than 3,000 of them—complete a rigorous application and qualification process that includes an extensive third-party background check.

6 40+ Subjects

Students can get help with all math, science, social studies and English subjects, including algebra, chemistry, statistics, biology and essay writing. World language help is also available for Spanish, German and French.

7 Test Prep, Too

Tutors can help students prepare for the SAT, ACT or other standardized tests.

8 Accessible From Anywhere

Wherever your students have online access—at home, at school and anywhere in between—they can connect to a tutor using any internet-enabled computer or mobile device.

9 Students Love It

We get thousands of comments every day from students who tell us they “absolutely love Tutor.com” and the boost it gives their grades, confidence and interest in schoolwork.

10 It's Easy to Use and Free for Military Families

Students in military families sign in at [tutor.com/military](https://www.tutor.com/military) to connect with a tutor at no cost. All students need to do is choose a subject and ask a question. The tutor takes it from there.

“I absolutely love this site, especially being a military child, and moving around so much, and having different classes this helps so much!!!!”

~ **10th Grade, Army Student**

Questions?

Students need help accessing the service?

Contact us at militarysupport@tutor.com

tutor.com™



Tutor.com for U.S. Military Families is funded by the Department of Defense MWR Library Program and the Coast Guard Mutual Assistance (CGMA) program.

The appearance of U.S. Department of Defense (DoD) visual information does not imply or constitute DoD endorsement.



Alpha Kappa Alpha Sorority, Inc.
Lambda Chi Omega Chapter
Calling All High School Students
2016-2017 School Year

Launch Into **A.S.C.E.N.D.**

Grades 9th—12th

ASCEND Scholars will receive the following:

- ⇒ Academic Enrichment Training
- ⇒ Life Skills Training
- ⇒ College Preparatory Workshops
- ⇒ Cultural Awareness Activities
- ⇒ STEM Careers
- ⇒ Model UN Association—United Nations
- ⇒ Vocational Training



Applications are located on www.hawaiiaka1908.com

PARENT



2016 ~ 2017 SY

Leilehua High School – PTSO Registration Form

Name: _____

Phone Number: _____

Do you receive text messages at this number _____ Yes _____ No _____

Email Address: _____

STUDENT NAME	GRADE	CLUBS & SPORTS

Interested in participating:

- _____ Help with School Projects
- _____ Linking School and Community
- _____ Providing Scholarship(s) and Award(s) to deserving Students and Teachers
- _____ Lend a hand with Fundraisers or Projects ~ Involve your Teen, (family activity & value of volunteering)
- _____ Take advantage of benefits of being a Valued LHS PTSO MEMBER
- _____ Share thoughts, ideas or concerns at monthly meeting
- _____ Enhancing Educational Services

There is two Memberships to choose from:

- _____ \$10.00 Active Member (Receive Monthly Emails, Help w/ Activities & attend Meetings, Receive Sponsor Benefits)
- _____ \$25.00 No Sweat Member (Receive Monthly Emails, Don't Attend Meetings or Activities, Receive Sponsor Benefits)

Dues Paid: _____ Cash / Check # _____ Received by _____

Receipt – Membership: ACTIVE / NO SWEAT – Paid \$ _____ CASH / CHECK # _____ DATE: _____

“THANK YOU FOR SUPPORTING LHS PTSO”



Are you interested in volunteering at Leilehua High School?

We welcome volunteers on campus when volunteer opportunities are available. We do ask that before volunteering for anything on campus that you take volunteer orientation. This is about a 25 minute class, we will go over the rules and regulations of our school and have you sign the appropriate forms in order to volunteer on campus.

If you are interested, please email or call Linda Willoughby to set up an appointment for orientation.

Linda_willoughby@notes.k12.hi.us 808-305-3031

Examples of volunteering opportunities that might be available:

- Chaperoning
- Filing papers
- Making Copies
- Cleaning
- Organizing



Leadership, Humility, Service

Congratulation to all of our students who continue to show the leilehua Way!!!!

Congratulations
girls basketball
team Western
Division
Champions

Congratulations to our
Cyber Patriots for
taking first place in the
state

Congratulations to our
swim team. Multiple
students won both
Western and OIA
championships

Good Luck to all of the teams currently
competing in the OIA and the Western
Conference

Go MULES!!!!!!

COMING THIS FALL

**FAITH
FAMILY
FUTURE**



Mules

