

Georgia
CRCT
online



Geometry and Measurement Test 10

Fourth Grade Mathematics
Test

Geoff Chandler

Name: _____

Date: _____

Instructions:

Name: _____

Test: Geometry and Measurement

Date: _____

Teacher: Geoff Chandler

1. Which point is located at (3, 4)?

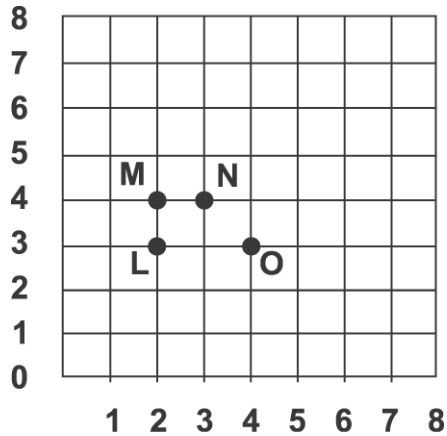

- A. L
 - B. M
 - C. N
 - D. O
-

2. Nathaniel practiced his drums for 55 minutes on Monday, 48 minutes on Tuesday, and 1 hour and 10 minutes on Thursday. How long did he practice his drums altogether?

- A. 2 hours and 53 minutes
 - B. 2 hours and 13 minutes
 - C. 1 hour and 53 minutes
 - D. 1 hour and 13 minutes
-

Name: _____

Test: Geometry and Measurement

Date: _____

Teacher: Geoff Chandler

3. Which is the location of point L?

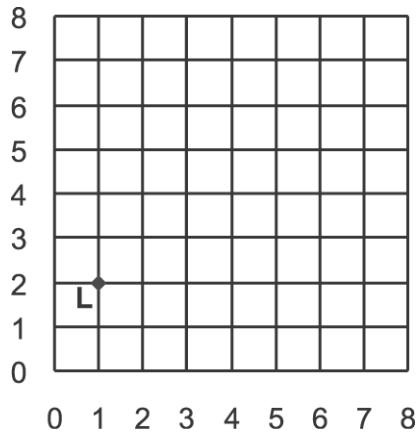

- A. (1, 1)
 - B. (1, 2)
 - C. (2, 1)
 - D. (2, 2)
-

4. A turkey can weigh about

- A. 7 ounces
 - B. 7 pounds
 - C. 7 feet
 - D. 7 gallons
-

5. Which unit should be used to measure the weight of a mouse?

- A. a kilometer
 - B. a gram
 - C. a liter
 - D. a meter
-

Name: _____

Test: Geometry and Measurement

Date: _____

Teacher: Geoff Chandler

6. Lucia wanted to buy a chicken sandwich for \$1.40. She has 3 quarters, 4 dimes, and 1 nickel. How much more money does Lucia need?

7. What time is shown on this clock?



- A. 1:34
 - B. 2:40
 - C. 3:32
 - D. 7:10
-

Name: _____

Test: Geometry and Measurement

Date: _____

Teacher: Geoff Chandler

8. Juanita measured the length of the slide on the playground. She found that the length of the slide is three. Which unit of measure did Juanita use?

- A. millimeter
 - B. centimeter
 - C. meter
 - D. kilometer
-

9. What are these lines to each other?

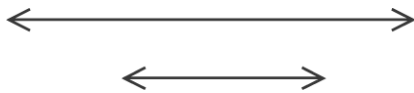

- A. congruent
 - B. parallel
 - C. symmetrical
 - D. perpendicular
-

Name: _____

Test: Geometry and Measurement

Date: _____

Teacher: Geoff Chandler

10. Match.

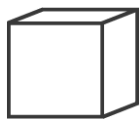

A.

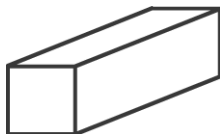

B.

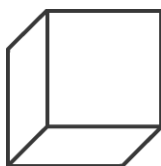

C.

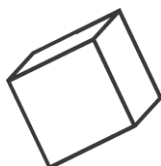

D.

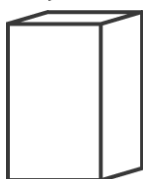

Name: _____

Test: Geometry and Measurement

Date: _____

Teacher: Geoff Chandler

11. Marco found a treasure map. What is the ordered pair for the location of the treasure?

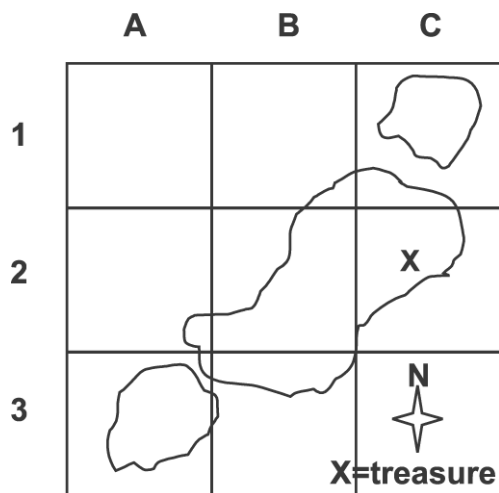

Name: _____

Test: Geometry and Measurement

Date: _____

Teacher: Geoff Chandler

- A. (2, C)
 - B. (C, 2)
 - C. (3, C)
 - D. (C, 3)
-

12. Which of the pictures shows a line segment?

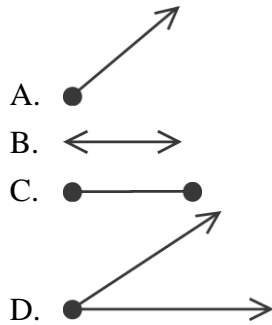

13. Use the grid below. Which point represents the ordered pair (0, 3)?

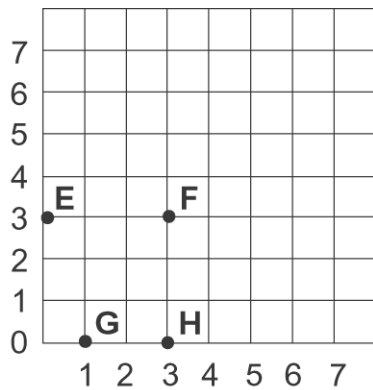

- A. E
 - B. F
 - C. G
 - D. H
-

Name: _____

Test: Geometry and Measurement

Date: _____

Teacher: Geoff Chandler

14. Each square is 1 sq cm. What is the area of the figure?

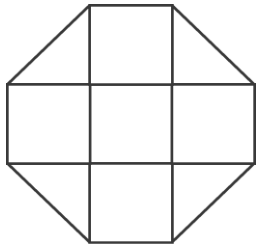

- A. 5 sq cm
 - B. 6 sq cm
 - C. 7 sq cm
 - D. 8 sq cm
-

15. What are these figures?

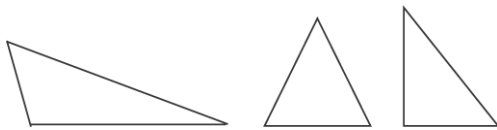

- A. octagons
 - B. circles
 - C. quadrilaterals
 - D. triangles
-

Name: _____

Test: Geometry and Measurement

Date: _____

Teacher: Geoff Chandler

16. Which is the location of the heart?

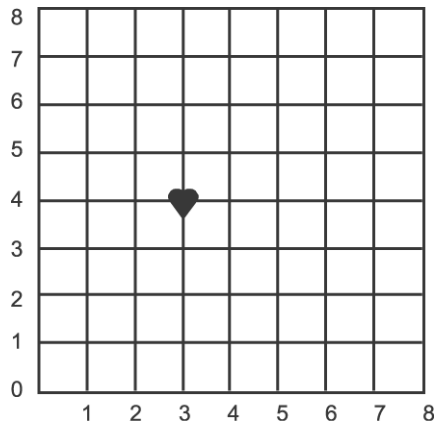

- A. (4, 4)
 - B. (3, 3)
 - C. (4, 3)
 - D. (3, 4)
-

Name: _____

Test: Geometry and Measurement

Date: _____

Teacher: Geoff Chandler

17. Which would be the change from a \$5 bill after spending \$1.35?

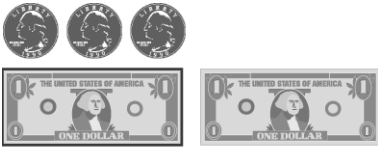

A.

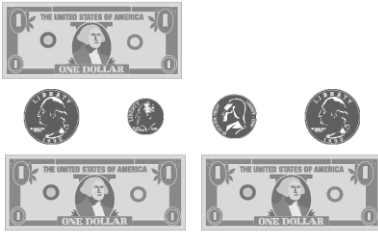

B.

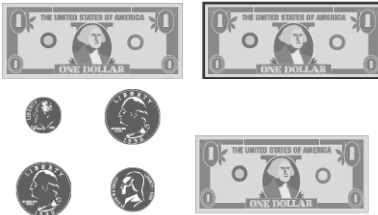

C.



D.



18. Which unit is BEST for measuring how long a baseball game lasts?

- A. days
 - B. weeks
 - C. seconds
 - D. hours
-

Name: _____

Test: Geometry and Measurement

Date: _____

Teacher: Geoff Chandler

19. Felipe plotted points A and B on the grid below. Which point could NOT form a triangle with points A and B?

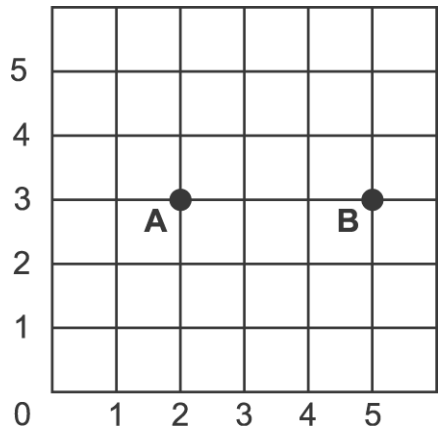

- A. (1, 5)
 - B. (3, 1)
 - C. (4, 3)
 - D. (5, 4)
-

20. The figure below is made up of four _____.



- A. lines
 - B. line segments
 - C. points
 - D. rays
-

Name: _____

Test: Geometry and Measurement

Date: _____

Teacher: Geoff Chandler

21. Daphne bought a balloon with the money shown below.



How much did Daphne pay for the balloon?

- A. \$0.97
 - B. \$0.92
 - C. \$0.87
 - D. \$0.82
-