

PRIMARY GRADES

July 29-August 9

A student's grade level is the grade he or she has just completed in the 2018-2019 school year, sorry no exceptions.

Excursions in Learning

**INSECT STEM EXPLORATION (GRADES K-2)**



Do your kids like bugs? Then this class that focuses on science, engineering, and mathematics is for them! We will observe insects' symmetry and recreate it with mirrors and reflections. After studying a firefly's life cycle, we will build a simple circuit that lights up the insect. They will also get to bring home fingerprint insects and pipe cleaner insects to keep. We will go out for a nature walk and hang up our handmade butterfly feeders. We will daily revisit the feeders to see if any butterflies have visited. We will also experiment with pollination! To complete our two week insect adventure, we will invite a local beekeeper to come and visit our classroom to talk about his beehives!

CRN 20560 | Fee: \$300  
9 a.m. - 12 p.m. | GPA GP137  
Instructor: Sandy Mishriky

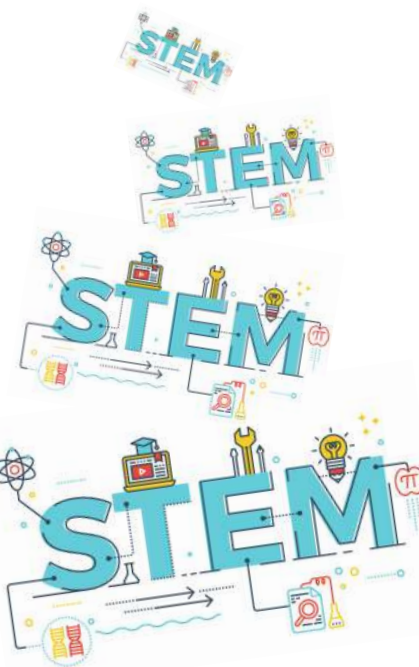

**STEM-TASTIC FIRST STEPS! (GRADES K-2)**

By studying the subjects of Science, Technology, Engineering, Math, and even Art, we can learn important skills that help us explore and examine the world around us! Students will be given hands-on challenges that require them to make a plan, solve problems, experiment, and improve their creations. Students will imagine themselves as home designers, bridge developers, zoo keepers, and much more! Students will have a blast discovering and building and will learn that having a growth mindset can lead to successful outcomes!

CRN 20585 | Fee: \$300  
9 a.m.-12 p.m. | GPA GP143  
Instructor: Jennifer Renkiewicz

**ENGINEERING OUR WAY THROUGH FAIRY TALES (GRADES K-2)**

This course will combine the subjects of Science, Technology, Engineering, Art and Math to explore and examine the world around us! Through enchanting engineering and charming challenges, students will re-discover familiar fairy tales with a new STEAM twist. We will design and construct a parachute for Jack in the Beanstalk, a new bed for Goldilocks, sturdy houses that can withstand the Big Bad Wolf, and much more! Following an engineering design process, students will be given hands-on challenges that will engage their natural curiosity and encourage them to explore, take risks, and never give up!

CRN 20556 | Fee: \$300  
1-4p.m. | GPA GP142  
Instructor: Taina Hernandez

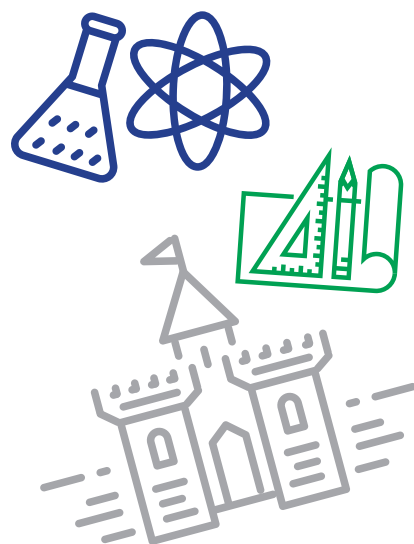

# 2019 SUMMER EXCURSIONS IN LEARNING REGISTRATION

Today Date: \_\_\_\_\_

Student's Name: \_\_\_\_\_ (Last) \_\_\_\_\_ (First) Name for name tag: \_\_\_\_\_

Home Address: \_\_\_\_\_ City/State: \_\_\_\_\_ Zip: \_\_\_\_\_

Are you a new Excursions student?  Yes  No Banner ID# (if known) \_\_\_\_\_  Male  Female Birth Date: \_\_\_\_\_

Grade (2018/2019 Year): \_\_\_\_\_ Age: \_\_\_\_\_ Parent/Guardian Name(s): \_\_\_\_\_ Home Phone: \_\_\_\_\_

Preferred Email: \_\_\_\_\_ Preferred cell phone #: \_\_\_\_\_

## JUNE-JULY PROGRAMS

CRN#	COURSE TITLE	COURSE DATES	TIME	ROOM	FEE

## SUMMER ACADEMY FOR GIFTED AND TALENTED YOUTH JULY 29-AUGUST 9

MORNING CLASS				AFTERNOON CLASS			
	CLASS TITLE	CRN#	FEE		CLASS TITLE	CRN#	FEE
1st Choice				1st Choice			
2nd Choice <i>(if 1st choice is full)</i>				2nd Choice <i>(if 1st choice is full)</i>			

CHECK HERE	AUGUST EXTENDED DAY PROGRAMS		
	7/29-8/9	20551	AM Extended Day \$80
	7/29-8/9	20552	PM Extended Day \$80

### TUITION DISCOUNT OPTIONS • FOR ACADEMY CLASSES ONLY

SAVE \$15 PER COURSE (See page 3)

CHOOSE 1 OPTION ONLY

\_\_\_\_\_ EARLY REGISTRATION (postmarked by 4/24/19)

**OR**

\_\_\_\_\_ MULTIPLE SIBLING DISCOUNT Sibling's Name \_\_\_\_\_

Subtotal: \_\_\_\_\_

Discount: (FOR ACADEMY CLASSES ONLY) \_\_\_\_\_

Total: \_\_\_\_\_

Applying for a scholarship? (for the TAG Academy only) see page 3

All students in The Academy receive a free T-shirt.

<b>Child Size</b>	<b>Adult Size</b>
<input type="checkbox"/> small (6-8)	<input type="checkbox"/> small (S)
<input type="checkbox"/> medium (10-12)	<input type="checkbox"/> large (L)
<input type="checkbox"/> large (14-16)	<input type="checkbox"/> medium (M)
	<input type="checkbox"/> extra large (XL)

Where did you hear about us? (Check all that apply.)

Mall Cart at Buckland  Internet Search  Facebook

Newspaper Ad  Our Child's School  Other: \_\_\_\_\_

**Make checks payable to MCC.**  
**Mail to:**  
 Excursions in Learning  
 Manchester Community College  
 Great Path MS #16  
 P.O. Box 1046  
 Manchester, CT 06045-1046

**Have you included?**

<input type="checkbox"/> Payment	<input type="checkbox"/> T-Shirt Size	<input type="checkbox"/> Scholarship Application (TAG Academy only)
<input type="checkbox"/> Health & Safety Form	<input type="checkbox"/> Student Recommendation Form (TAG Academy only)	

Check/money order # \_\_\_\_\_ enclosed. I authorize the use of my  MasterCard  Visa  Discover Card  American Express

cardholder name (print) \_\_\_\_\_ cardholder signature \_\_\_\_\_

credit card # \_\_\_\_\_ cvv (3 or 4 digit code) \_\_\_\_\_ exp. date (month/year) \_\_\_\_\_

**Office Use Only** \_\_\_\_\_ Regis. \_\_\_\_\_ Conf. \_\_\_\_\_ Receipt # \_\_\_\_\_

Banner ID \_\_\_\_\_ Date \_\_\_\_\_