

SHIVELA **MIDDLE SCHOOL**

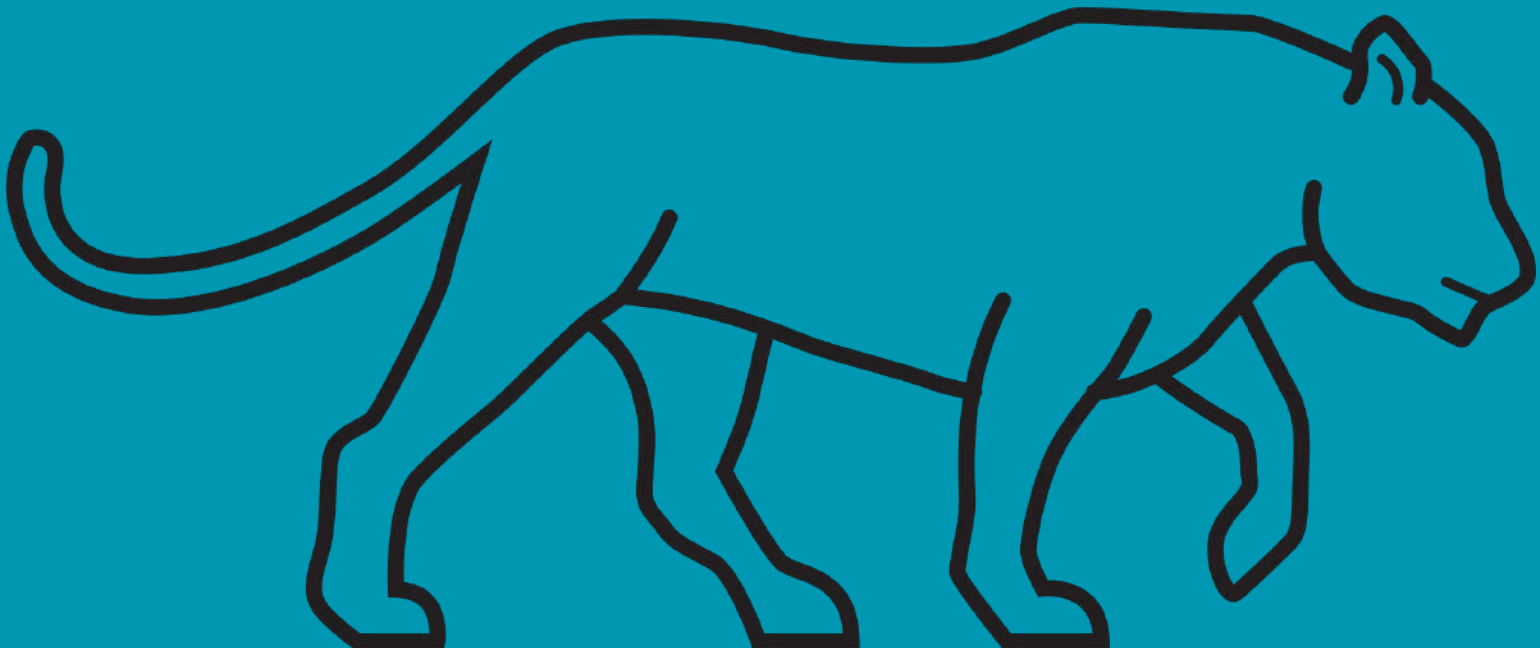

CLASS
OF
2026



PRINCIPAL

MR. MARBLE

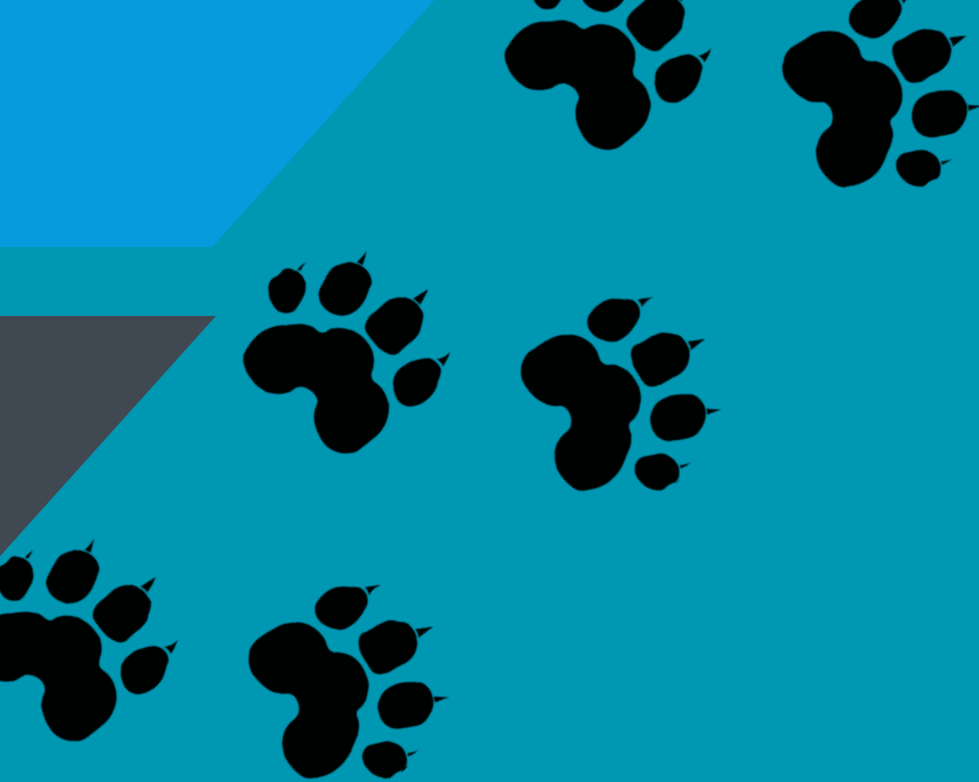

ASSISTANT PRINCIPALS

DR. PAINTER

MR. BROWN





COUNSELORS

DR. TUCKER
6th Grade

MRS. EDMINSTEN
7th Grade

MR. ENGLISH
8th Grade



TRIVIA

- 1.) WHAT IS THE NAME OF THE PRINCIPAL AT SHIVELA?
- 2.) NAME ONE ASSISTANT PRINCIPAL.
- 3.) WHAT IS THE NAME OF YOUR 6TH GRADE COUNSELOR?



SHIVELA SCHEDULE

MONDAY & TUESDAY

9:00AM - 3:05PM
PERIOD 1 - 6

WEDNESDAY

9:00AM - 1:45PM
PERIOD 1 - 6

THURSDAY

9:00AM - 3:05PM
PERIOD 1, 3, 5

FRIDAY

9:00AM - 3:05PM
PERIOD 2, 4, 6

PHYSICAL EDUCATION - PE

- LOCKER ROOM
- LOCKERS
- PE CLOTHES
- SHOES
- DRESSING OUT
- QUESTIONS???



TRIVIA



Can you leave your shoes and your PE clothes in your assigned locker?



6th GRADE COURSES

Math 6 or Acc Math 6

Social Studies 6

Language Arts 6

Physical Education

Science 6

Elective Class

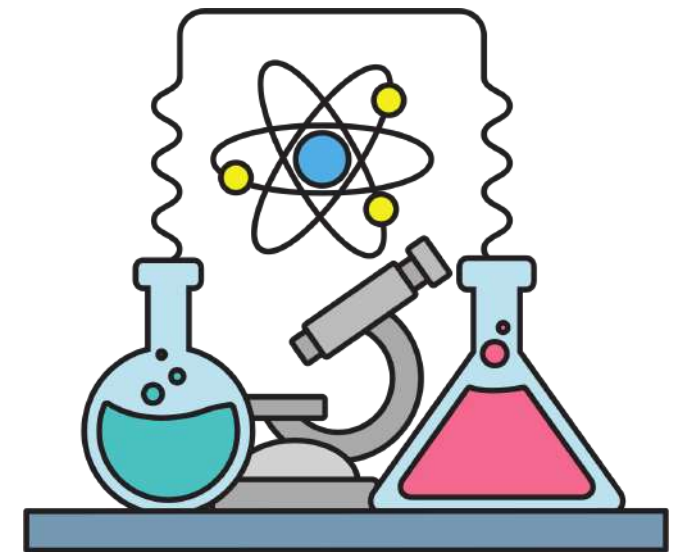

$$\begin{aligned} & \lim_{x \rightarrow 1} \frac{ctgx - 2}{2\sqrt{1-x^3}} Q'' \\ & S_3 = \begin{bmatrix} 1 & 0 & 0 \\ 1 & 0 & 1 \\ 0 & 0 & 1 \end{bmatrix} \\ & \phi = \sqrt{\frac{\sum (x-m)^2}{n-1}} \\ & s = \int_0^1 5t \, dt \quad z + y^2 = z \end{aligned}$$

ELECTIVE CLASSES

EXPLORATORY (SEMESTER)

- Intro to Art
- Computer Science
- Robotics 1
- E-Sports

YEARLONG CLASSES

- | | |
|----------------------|----------------------|
| • Concert Choir | • Intro to Senate |
| • Band | • STEM & Design |
| (placed by teacher) | M-F PERIOD 0 |
| • Beg. Strings | • Cheer/Teen Leaders |
| • Drama/Theatre Arts | M, W, F Period 0 |
| • Design Elements | |
| (based on interest) | |

ZERO PERIOD

- STEM & Design
- Starts at 7:55 Am
- Cheer/Teen Leaders
- Starts at 7:25 M, W, F
- Zero period contract
 - A zero period class is an optional course request and is not required
 - Students who have reached the FIFTH (5th) unexcused absence may be dropped from the class

**** Students that drop after the 6th week will receive a grade of "F" ****

TRIVIA

-) **What are the 5 required courses you MUST take?**
-) **What is one elective choice?**
-) **What time does zero period start?**



CLUBS



- Art
- Astronomy
- Book
- Crochet
- Food
- Glee
- Interact
- Mountain Bike
- Nintendo Fan Club
- HW Club
- Photography
- Running
- Shivela Skate Team
- Student Venture
- Video Game Design
- Writing

Important Dates

- **Elective course selection form open from March 23 6 am- March 28th, 11:59 pm**
- **5th grade parent night- March 28th 5-6:30 SMS MPR**
- **Course Selections sheets due to teacher on March 28th**
- **5th grade site visit to Shivela- May 25 9-11 am**

TRIVIA

-) What is going on March 28, 2023?
-) What day do YOU come to Shivela?
-) Name a club that you would like to participate in.



ANY QUESTIONS?

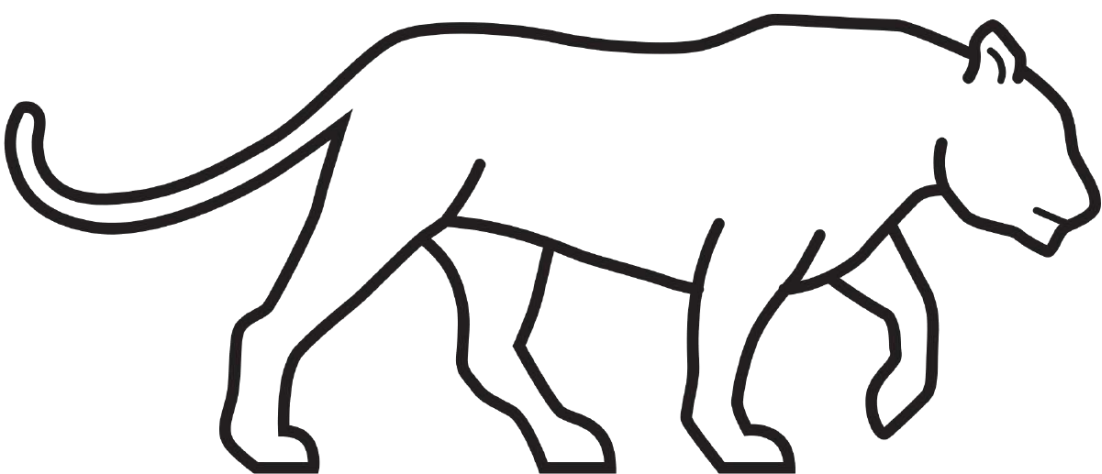

CLASS OF 2026