

# Navigation of a Choral Score

Reading the Music

It starts with a **staff**.

- 5 lines and 4 spaces

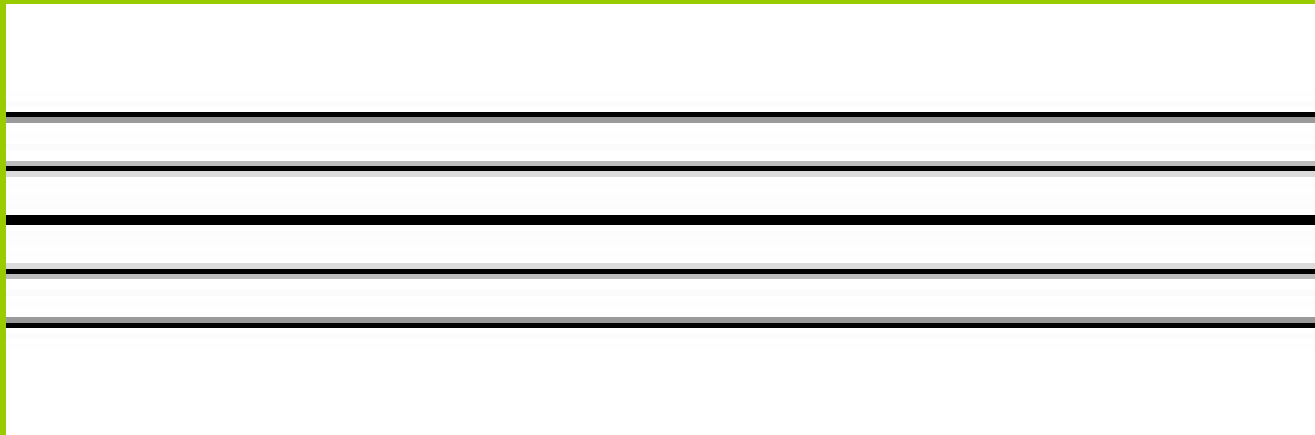

We add a treble clef.

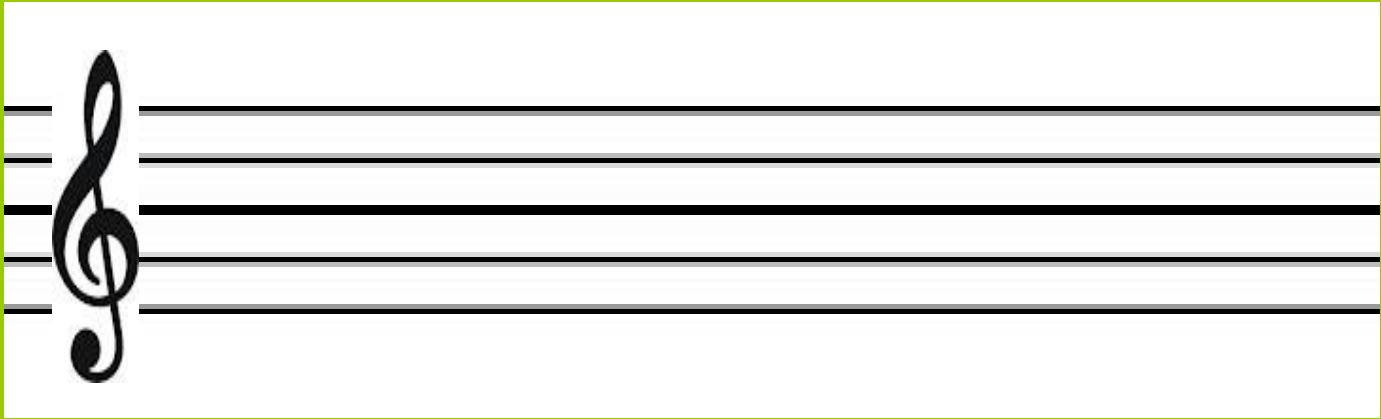

The time signature is the numbers at the beginning of the song.

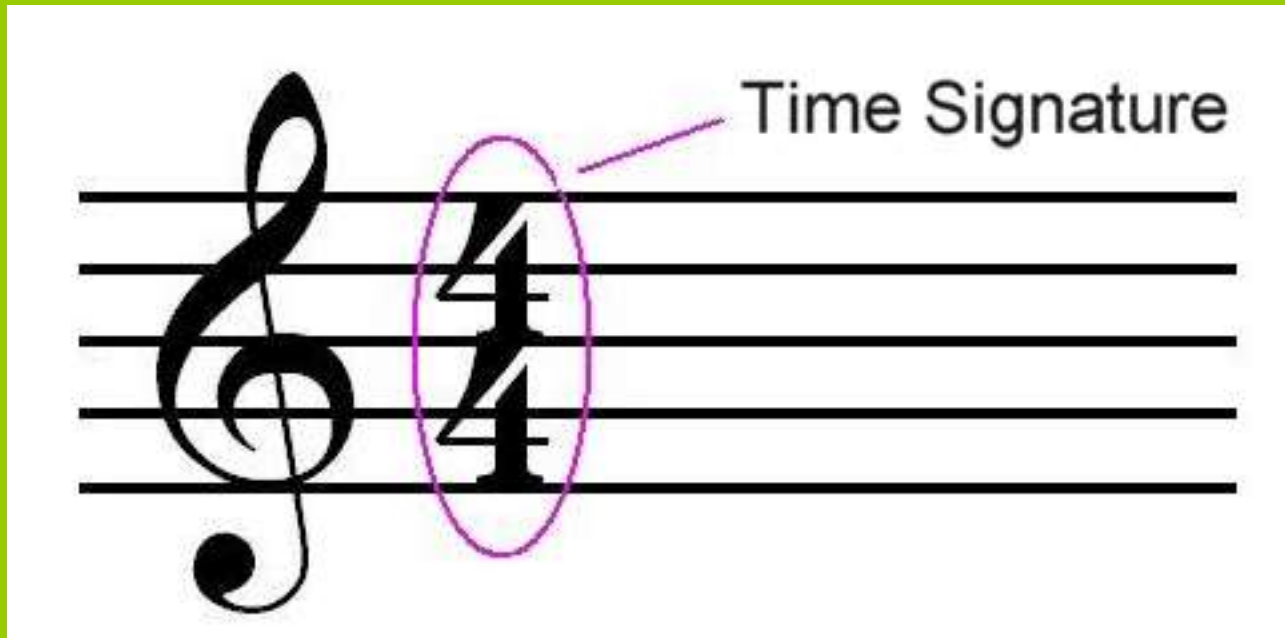

# Note Names

- Each line and space has its own letter name.  
Every Good Boy Does Fine

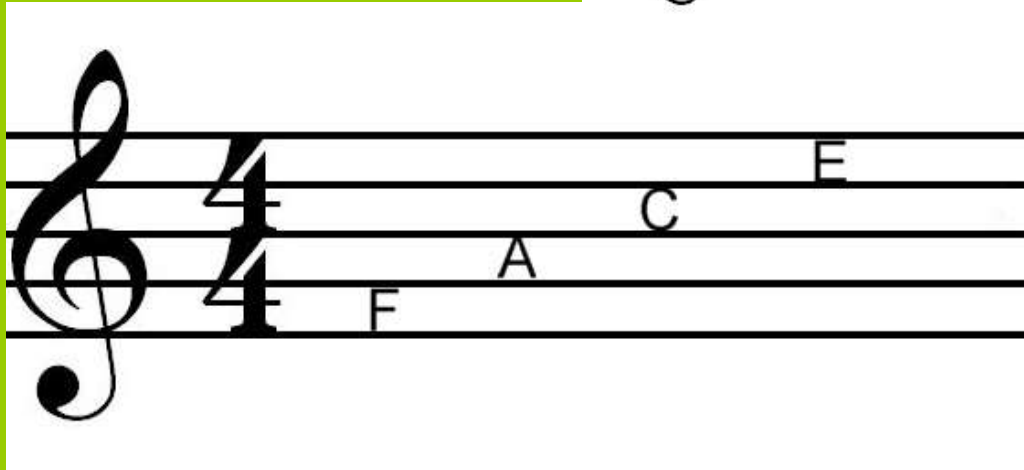
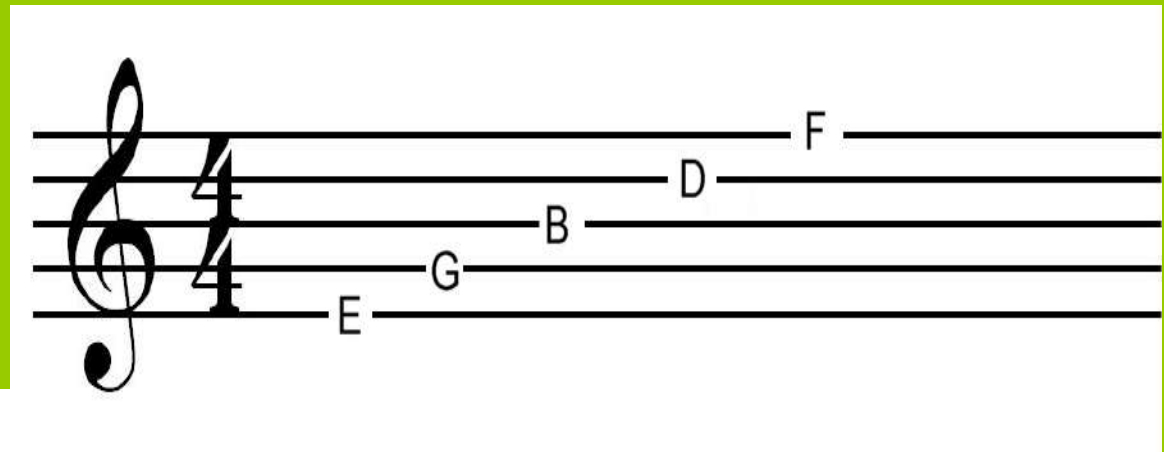

# Here are some others I came up with

- Lines
- Ernie Gave Bert Dead Fish
- Even Green Beans Don't Float
  
- Spaces
- Fords Always Crash Early
- Farts Always Come Easy

<http://www.youtube.com/watch?v=4r9LA60BtTw&feature=endscreen>

<http://www.youtube.com/watch?v=J1v74oWfK8s&feature=relmfu>

# Making a scale

- A scale consists of 8 notes either going up or down by steps (not skipping any notes)
- Solfège Syllables

# Do can move

# Bar lines

- Bar lines divide the music into measures

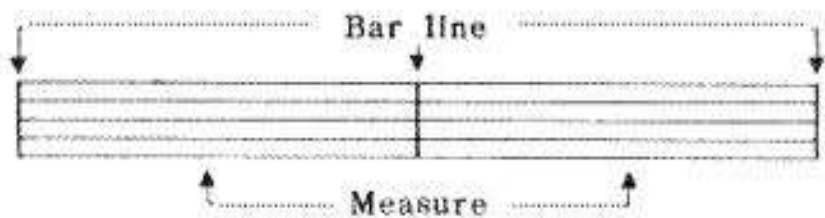

Staff

# Double Bar

- Double bar means:  
the end of the song

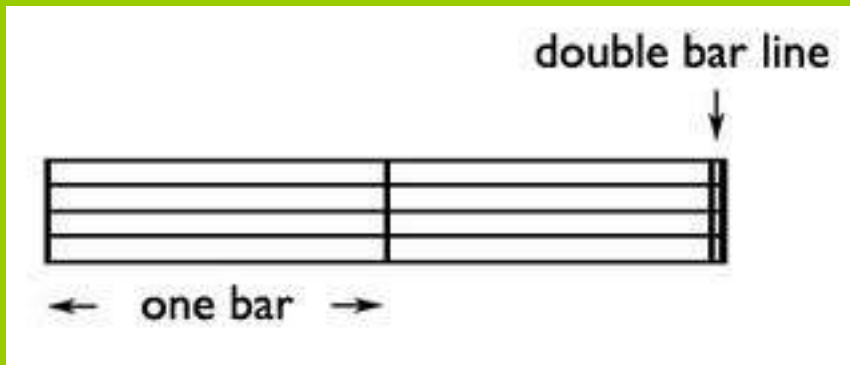

# Measures

- the space between the bar lines

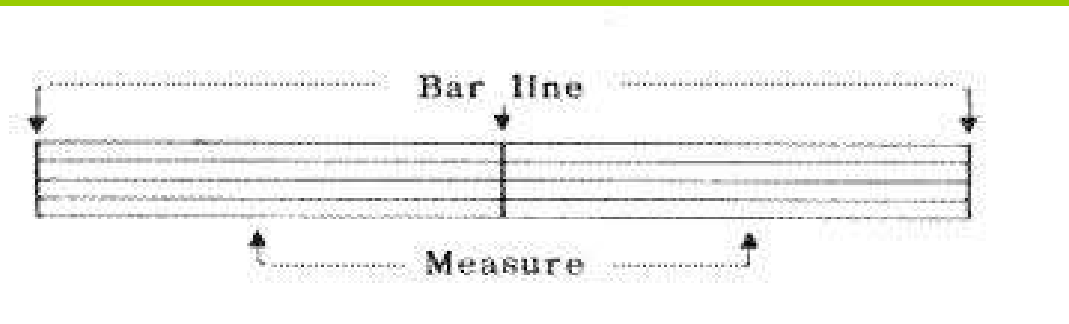

Staff

# Accompaniment – { Piano Part

Singers  
(part 1&2)

5 *p*

I  
O-pen your eyes.

II  
O-pen your eyes.

Accompaniment  
(piano, instruments)

# System

17

Jazz Talk - in' Doo ba doo ba dop Jazz Talk in'

F<sup>7</sup>

This line connects the staves to form a system.

# Music is made up of systems

**My America**  
For 2-Part and Piano

Arranged with new words by  
JOYCE EILERS

Words by SAMUEL F. SMITH  
Based on "America"

Reflective ( $\text{♩} = 104$ )

Piano *mf*

**1**

5  
Part I *mp*

Pur-ple *mp* es-ties, am-ber waves of grain.

**2**

*cresc.*

This is my A - mer - i - ca,

**3**

9

# Each system is divided into measures

- To count measures you go **across** the system

24  
Part I - Descant  
*mp*

Pur-ple moun-tain maj-es-ties, am-ber waves of grain.

Part II - Melody  
*mf*

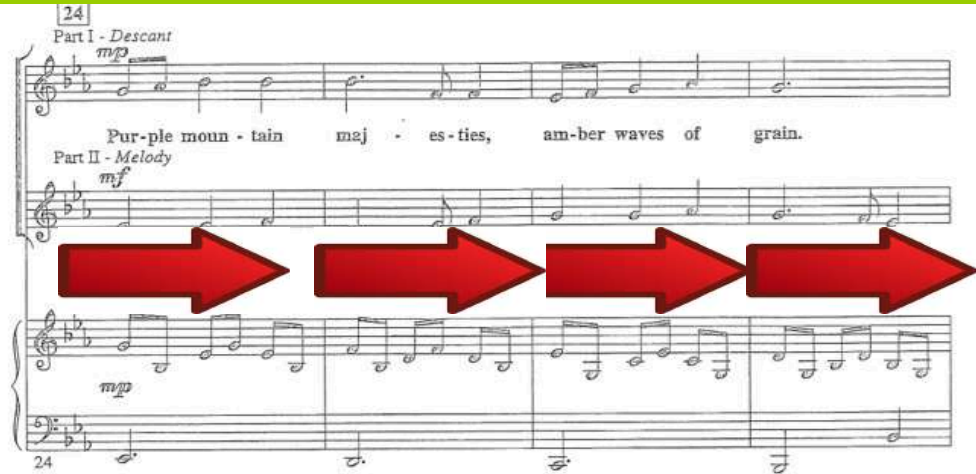

*cresc.*

This is my A-mer-i-ca, of the I

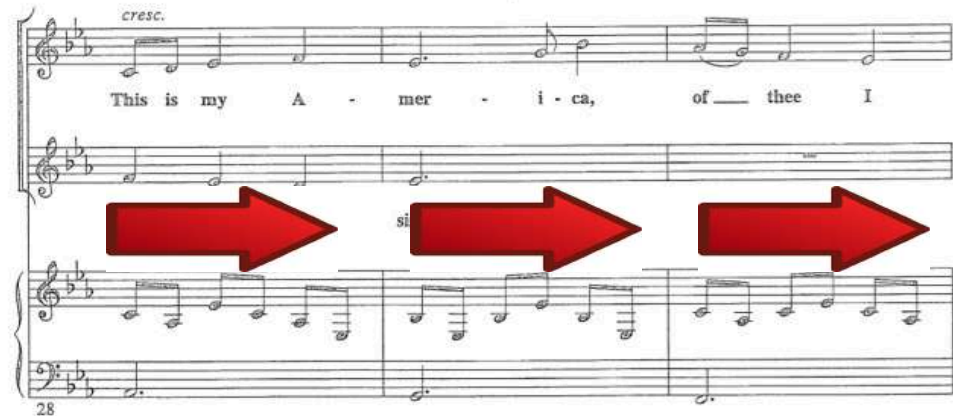

32  
*mp*

sing. Land of the free from

*mf*

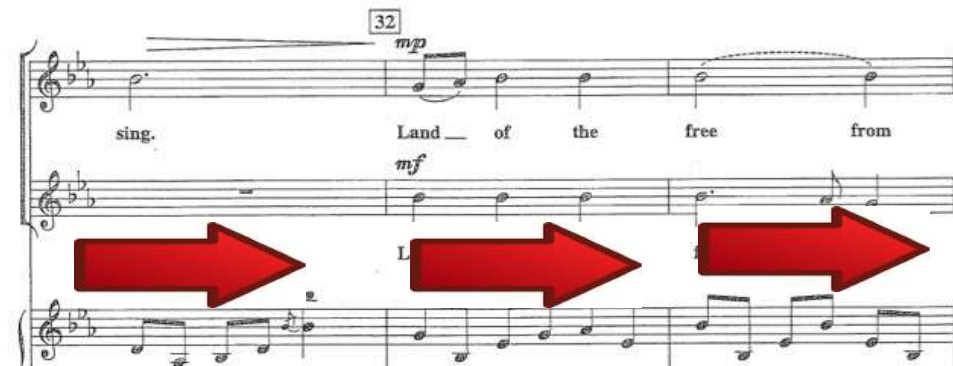

24 Part I - Descant

Pur-ple moun - tain maj - es - ties, am-ber waves of green.

Part II - Melody *mf*

My coun - try 'tis of thee, sweet land of liberty

*mp*

24

This is my A - mer - i - ca, of thee I

of thee I sing.

28

32 *mp*

sing. Land of the free from

*mf*

Land where my fa - thers did

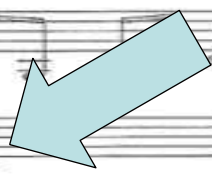
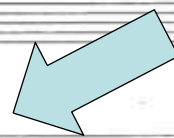
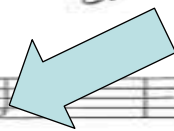
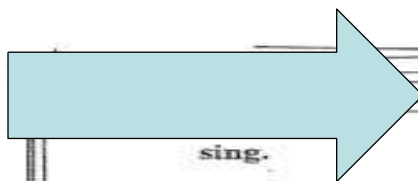
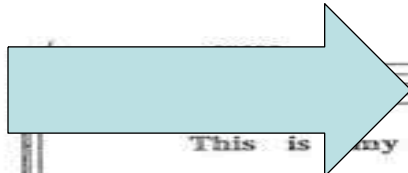
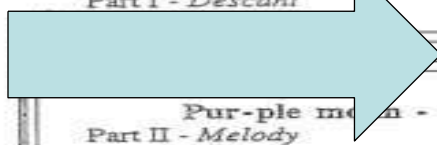

Part I - Descant

*mp*

Pur-ple moun - tain maj - es - ties, am-ber waves of grain.

Part II - Melody

My coun - try 'tis of thee, sweet land of Liberty,

This is my Amer - i - ca, of thee I

of thee I sing.

sing. Land of the free from

Land where my fa - thers died,

# Introduction

- The part of the song before the singers start (played by piano or other instruments)

## My America

For 2-Part and Piano

Arranged with new words by  
JOYCE EILERS

Words by SAMUEL F. SMITH  
Based on "America"

Reflective ( $\text{♩} = 104$ )

Piano

*mf*

5

Part I *mp*

Pur-ple moun - tain maj - es - ties, am-ber waves of grain.

# Measures are numbered

- This is to help you locate your spot in the music quickly.

5

39

A

## My America

For 2-Part and Piano

Arranged with new words by  
JOYCE EILERS

Words by SAMUEL F. SMITH  
Based on "America"

Reflective ( $\text{♩} = 104$ )

Piano

5

Part I *mp*