

Slide 1 - Slide 1

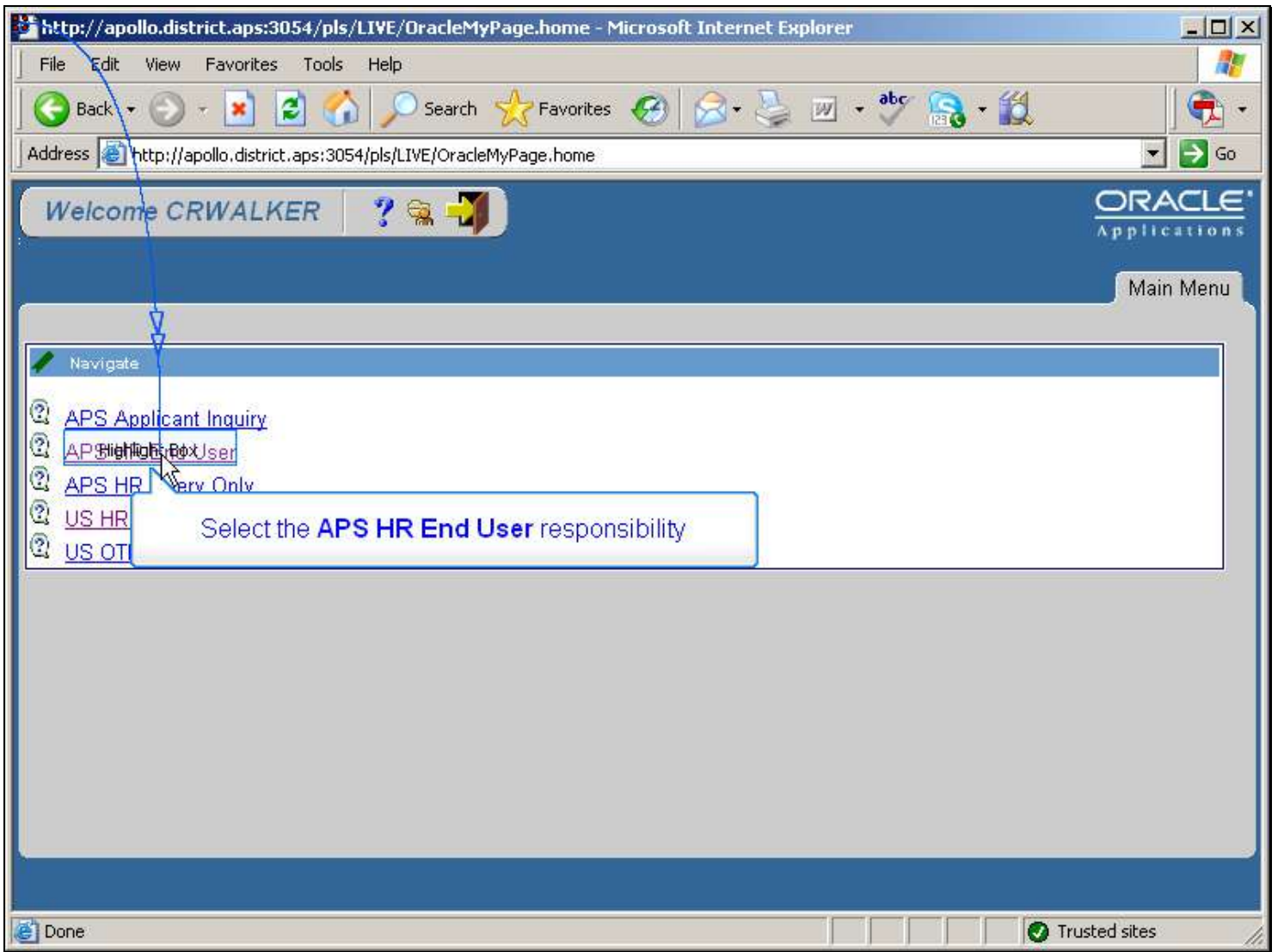

Slide 2 - Slide 2

Slide 3 - Slide 3

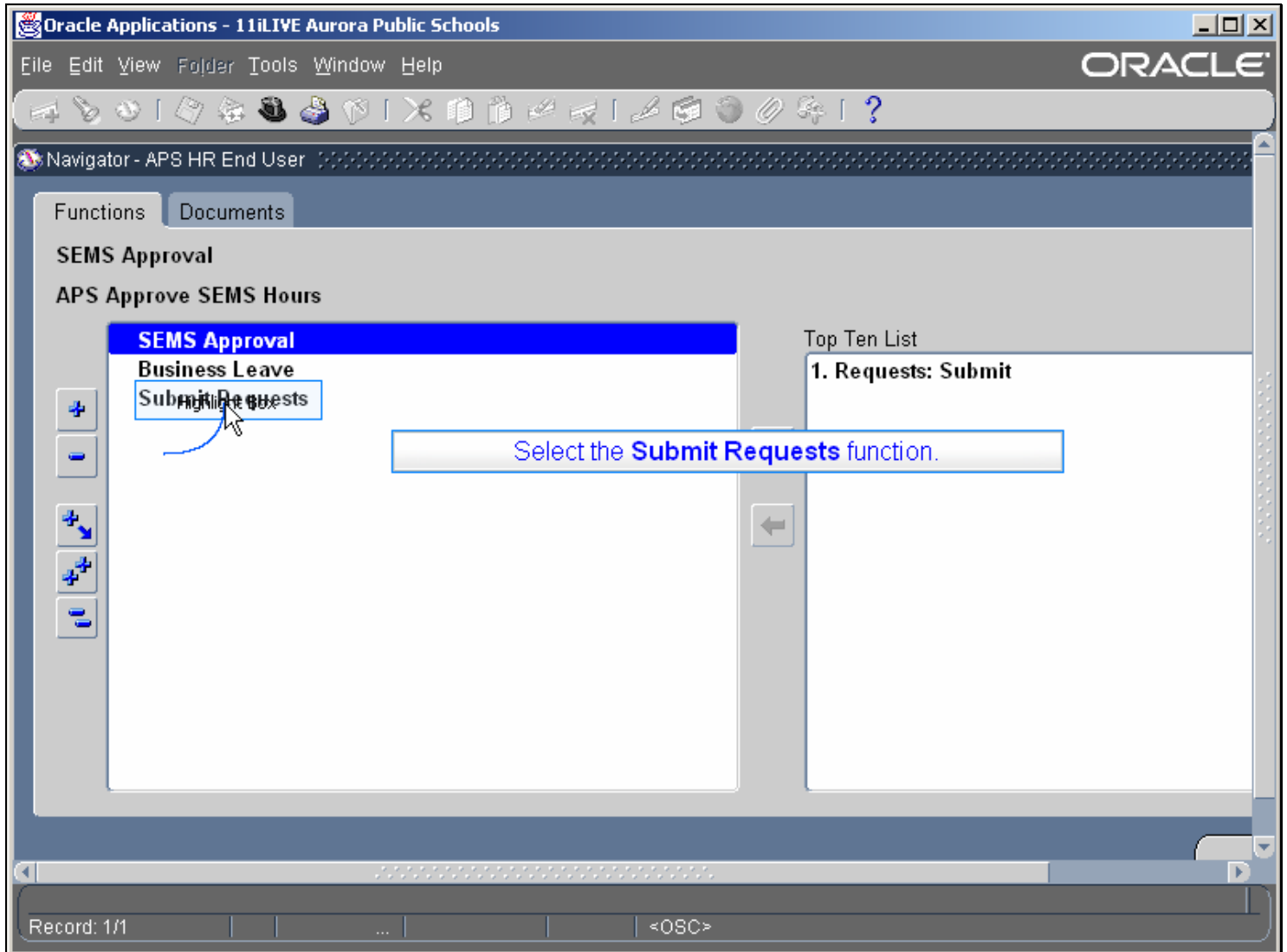

Slide 4 - Slide 4

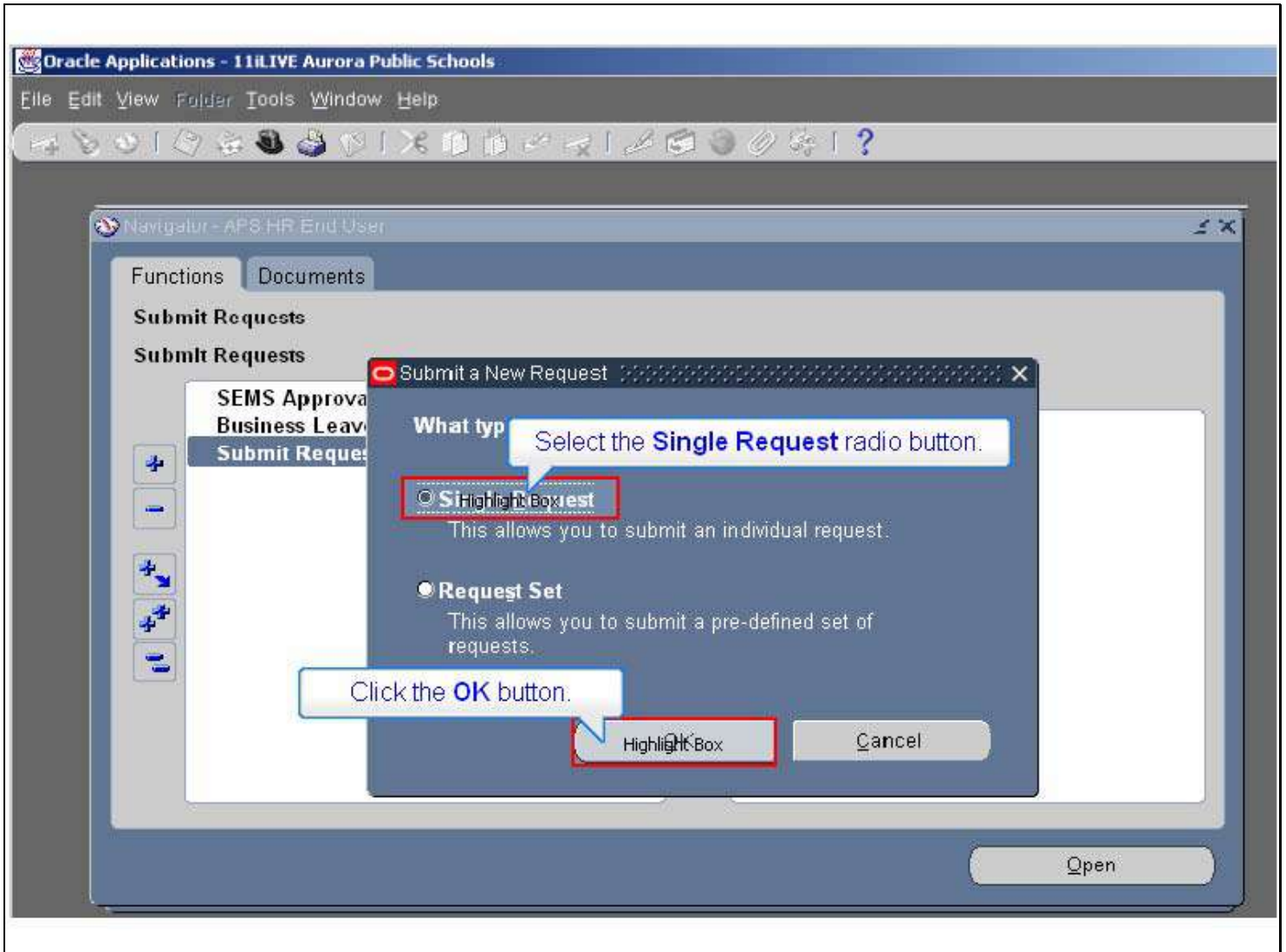

Slide 5 - Slide 5

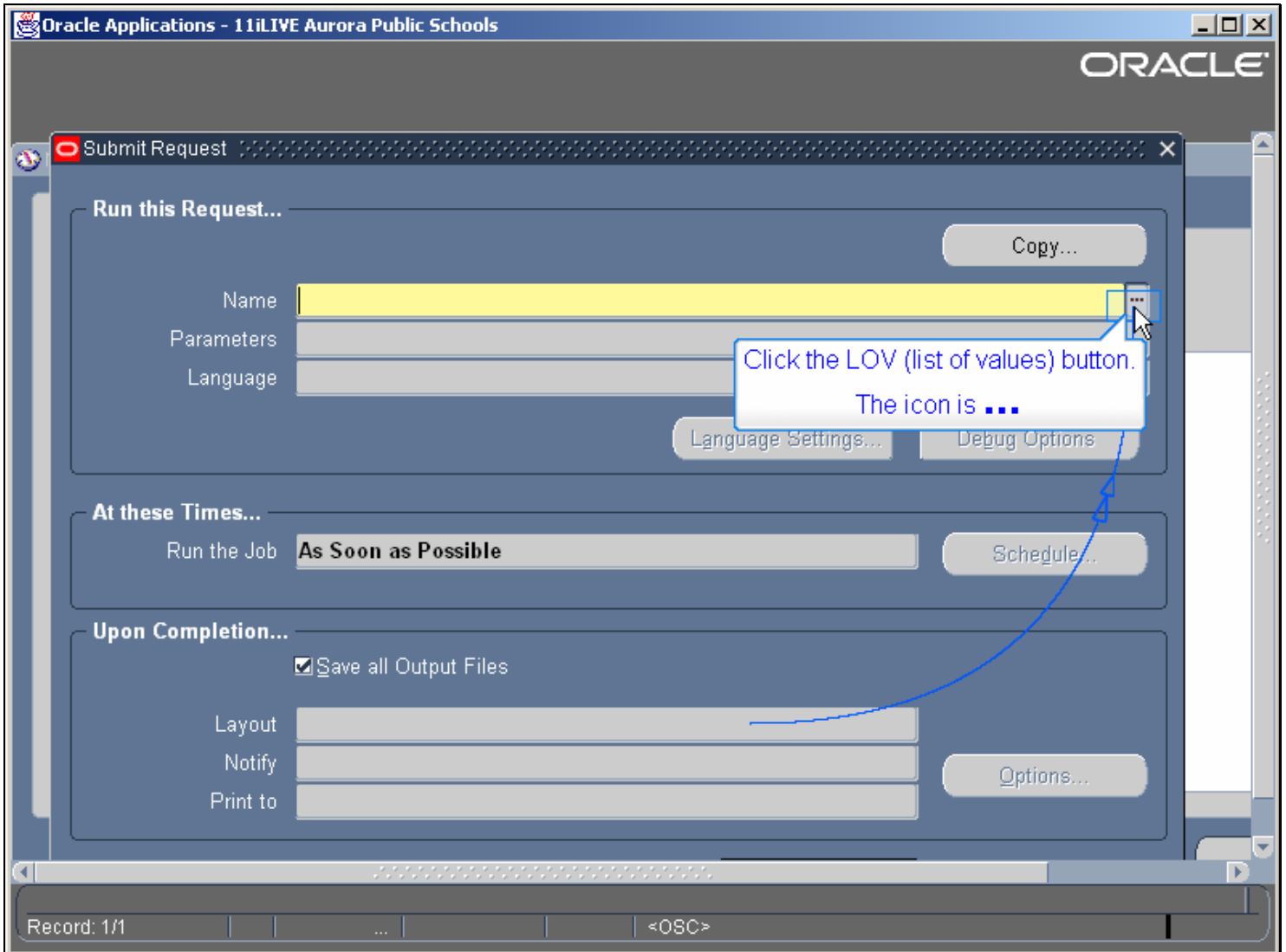

Slide 6 - Slide 6

| Name | Application |
|--|-------------|
| APS Business Leave Days Available | Aurora Pu |
| APS Business Leave Summary | Aurora Pu |
| APS HR Certificated Evaluation Dates | Aurora Pu |
| APS HR Classified Eval Dates Download | Aurora Pu |
| APS HR Cross Reference Listin | Aurora Pu |
| APS HR Leave Accrual Report -- | Aurora Pu |
| APS HR Leave History for One Employee | Aurora Pu |
| APS HR Leave Ledger for One Employee | Aurora Pu |
| APS Weekly Timecard Summary | Aurora Pu |

Slide 7 - Slide 7

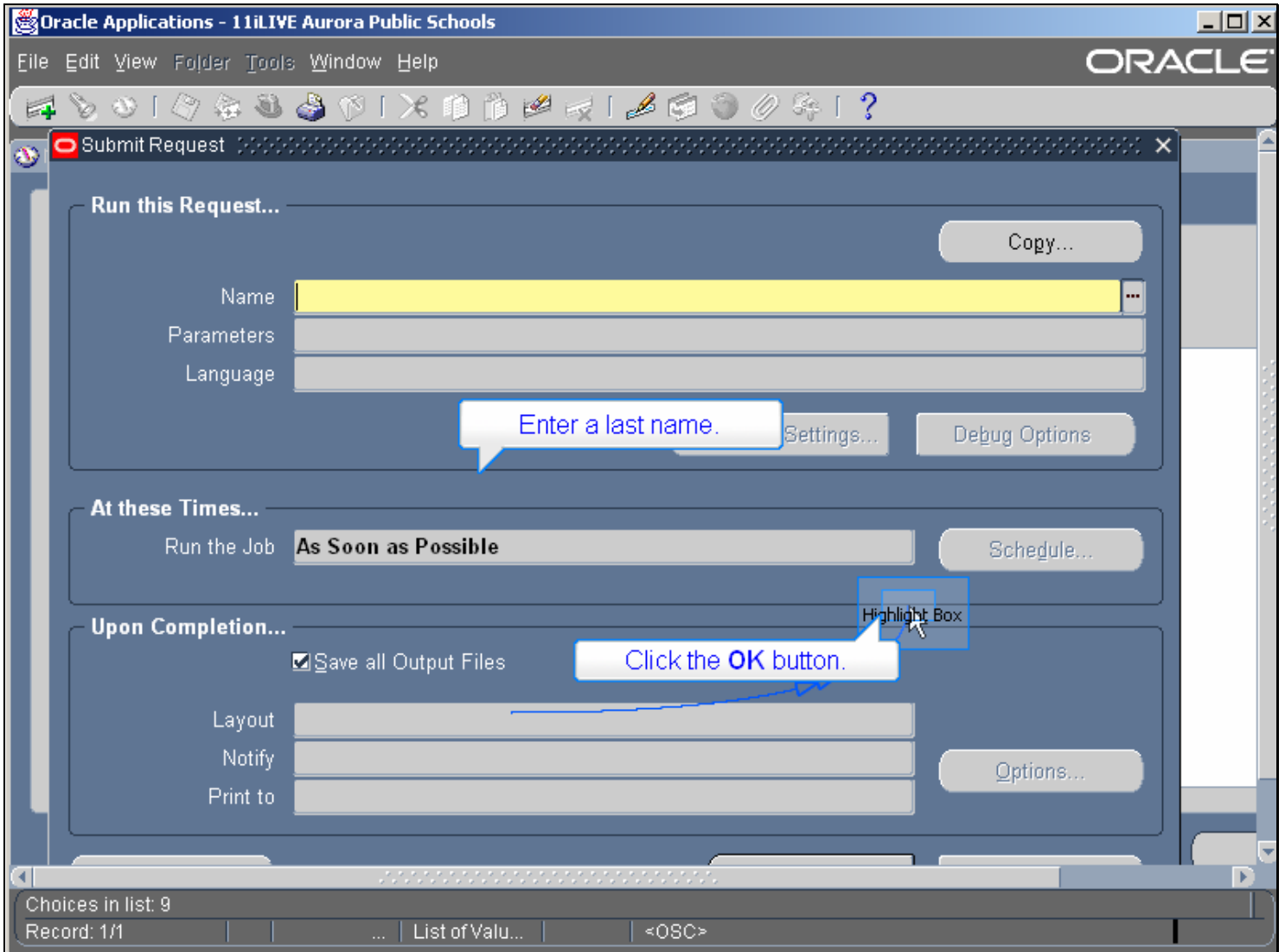

Slide 8 - Slide 8

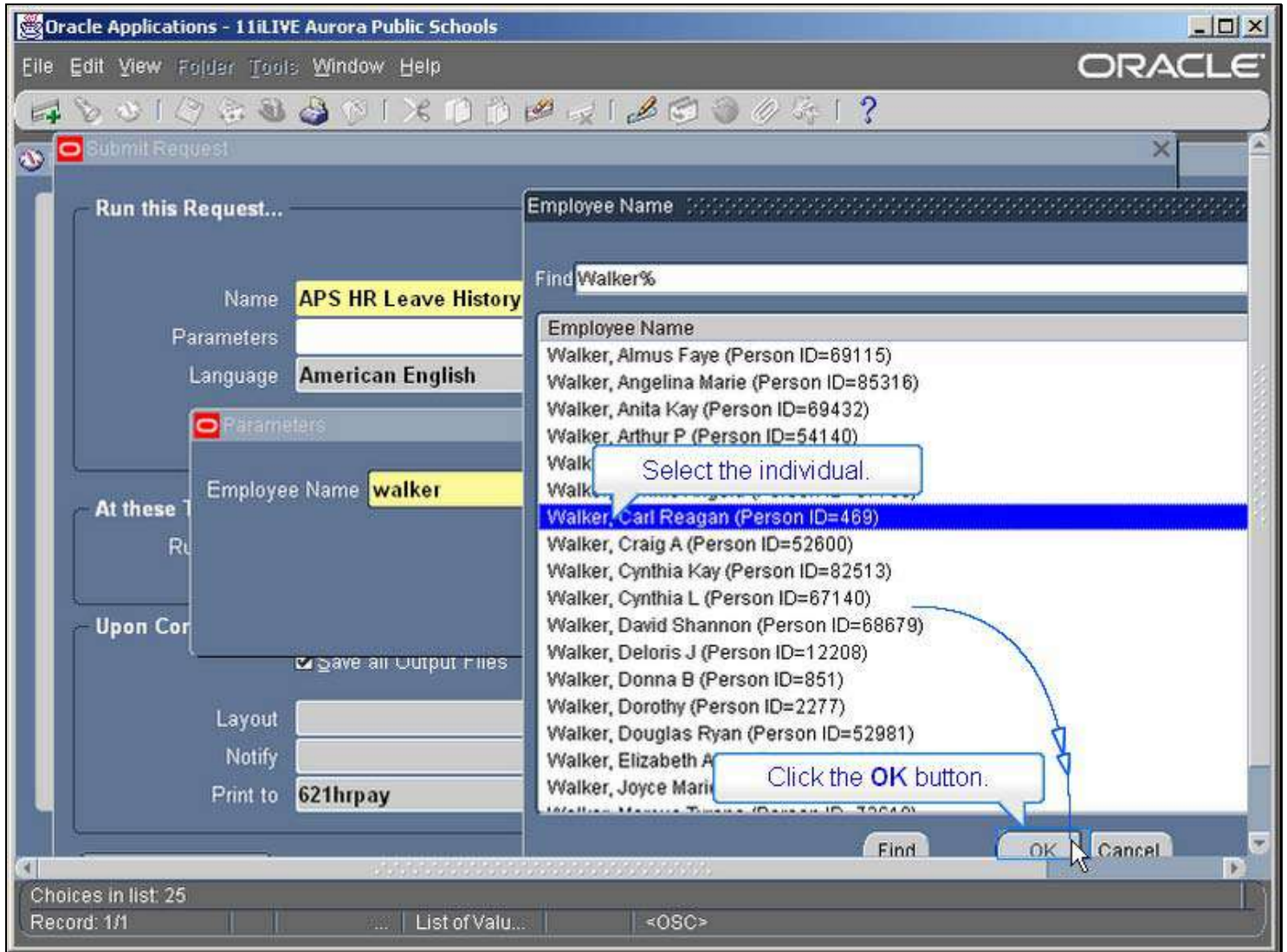

Slide 9 - Slide 9

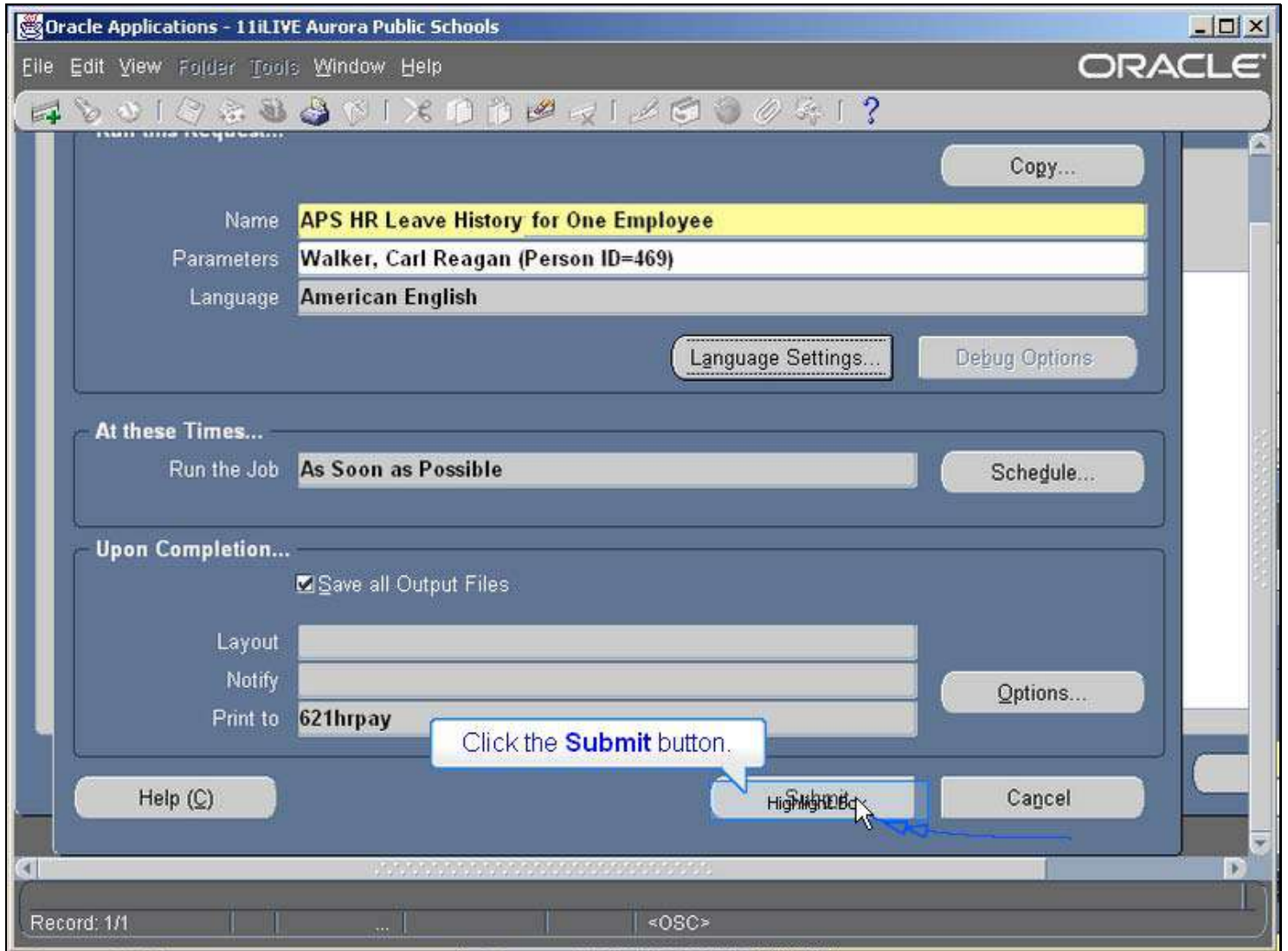

Slide 10 - Slide 10

Oracle Applications - 11iLIVE Aurora Public Schools

File Edit View Folder Tools Window Help

ORACLE

Refresh Data Find Requests Submit a New Request...

Click the Refresh Data button until the Phase shows Completed.

| Request ID | Name | Phase | Status | Parameters |
|------------|-------------------------|---------------------|--------|-------------------------------|
| 2944610 | APS HR Leave History fo | Phase Highlight Box | Normal | 469 |
| 2944598 | APS HR Leave History fo | Completed | Normal | 469, 27-FEB-2007 |
| 2936341 | APS HR Leave Accrual R | Completed | Normal | 102, 12-DEC-2006, 469, , 5728 |
| 2936305 | APS HR Leave Ledger fo | Completed | Normal | 469 |
| | | | | |
| | | | | |
| | | | | |
| | | | | |
| | | | | |
| | | | | |

Hold Request View Details... View Output

Cancel Request Diagnostics View Log...

Record: 1/4 <OSC>

Slide 11 - Slide 11

| Request ID | Name | Parent | Phase | Status | Parameters |
|------------|-------------------------|--------|-----------|--------|-------------------------------|
| 2944610 | APS HR Leave History fo | | Completed | Normal | 469 |
| 2944598 | | | Completed | Normal | 469, 27-FEB-2007 |
| 2936341 | APS HR Leave Accrual R | | Completed | Normal | 102, 12-DEC-2006, 469, , 5728 |
| 2936305 | APS HR Leave Ledger fo | | Completed | Normal | 469 |
| | | | | | |
| | | | | | |
| | | | | | |
| | | | | | |
| | | | | | |
| | | | | | |

Below the table are several buttons: "Hold Request", "View Details...", "View Output", "Cancel Request", "Diagnose", and "View Log...". A status bar at the bottom indicates "Record: 1/4" and "<OSC>".

Annotations in the image include:

- A red box around the "Completed" phase of the first row.
- A callout bubble pointing to the "Completed" phase with the text: "Once the Phase shows Completed..."
- A callout bubble pointing to the "View Output" button with the text: "Click the View Output button."
- A blue arrow pointing from the "Completed" phase to the "View Output" button.

Slide 12 - Slide 12

Oracle Applications - 11iLIVE Aurora Public Schools

File Edit View Folder Tools Window Help

Refresh Data Find Requests Submit a New Request...

| Request ID | Name | Parent | Phase | Status | Parameters |
|------------|-------------------------|--------|-----------|--------|-------------------------------|
| 2944610 | APS HR Leave History fo | | Completed | Normal | 469 |
| 2944598 | APS HR Leave History fo | | Completed | Normal | 469, 27-FEB-2007 |
| 2936341 | APS HR Leave Accrual R | | Completed | Normal | 102, 12-DEC-2006, 469, , 5728 |
| 2936305 | APS HR Leave Ledger fo | | Completed | Normal | 469 |
| | | | | | |
| | | | | | |
| | | | | | |
| | | | | | |
| | | | | | |
| | | | | | |

Hold Request View Details... View Output

Cancel Request Diagnostics View Log...

Record: 1/4 <OSC>

Slide 13 - Slide 13

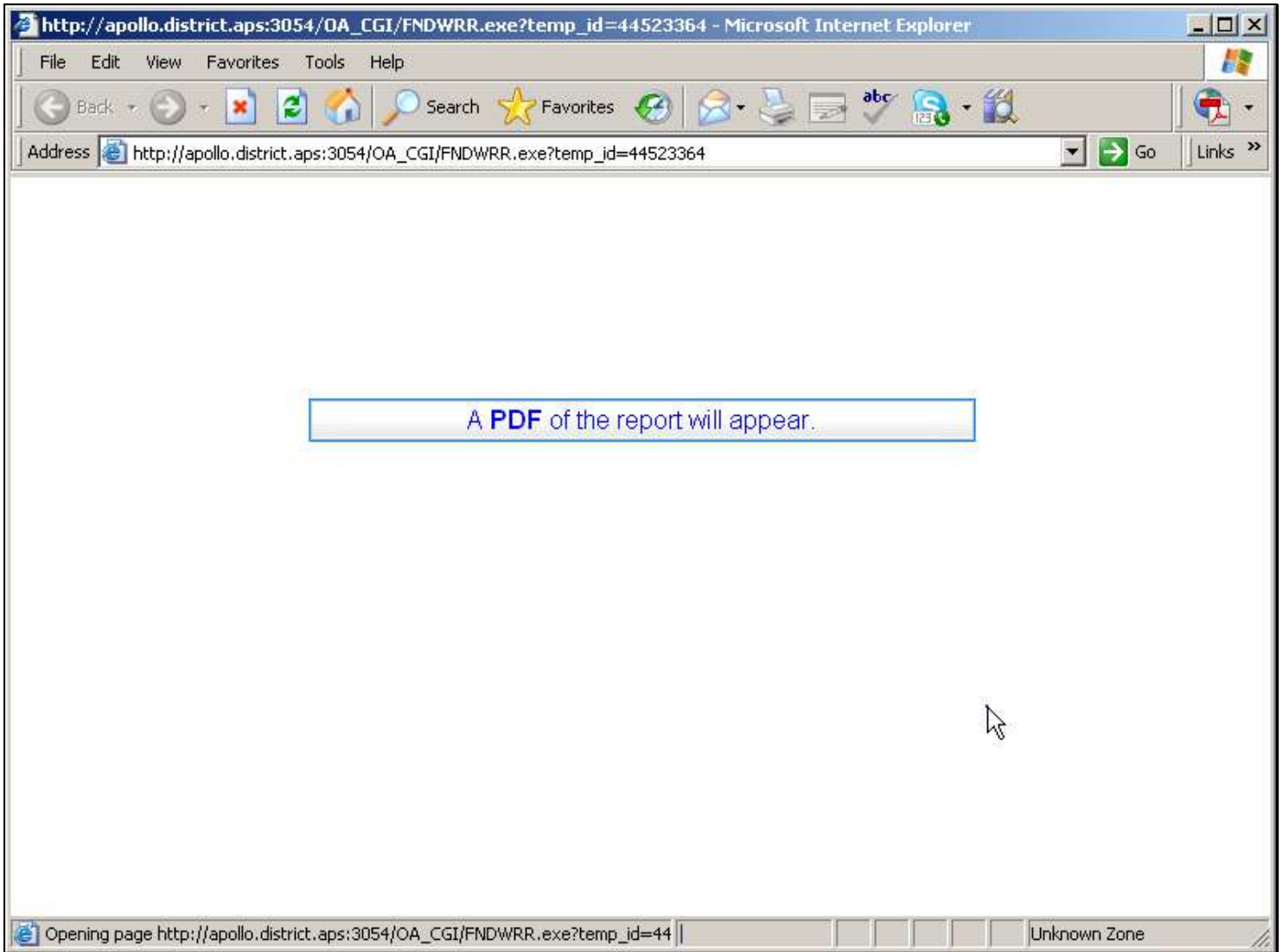

Slide 14 - Slide 14

Run Date: 27-FEB-07 10:10:18
File: APSD_HRLVHIST / VERS:020221

Aurora Public Schools
APS HR Leave History by Employee (OTM)
Effective Date: 27-FEB-2007

Walker, Carl

| Highlight-Box | Hours | Leave Type |
|---------------|-------|------------------|
| 16-NOV-99 | 7.00 | Sick Leave |
| 29-NOV-99 | 7.00 | Sick Leave |
| 30-NOV-99 | 7.00 | Sick Leave |
| 01-DEC-99 | 7.00 | Sick Leave |
| 02-DEC-99 | 7.00 | Sick Leave |
| 03-DEC-99 | 7.00 | Sick Leave |
| 16-MAR-00 | 7.00 | Other Paid Leave |
| 25-APR-00 | 7.00 | Sick Leave |
| 03-NOV-00 | 7.00 | Sick Leave |
| 30-MAR-01 | 7.00 | Sick Leave |
| 01-MAY-01 | 7.00 | Jury Duty Leave |
| 07-MAY-01 | 4.00 | Sick Leave |
| 12-MAR-02 | 7.00 | Sick Leave |
| 09-APR-02 | 3.50 | Sick Leave |
| 19-APR-02 | 7.00 | Sick Leave |
| 03-MAY-02 | 7.00 | Sick Leave |
| 19-JUN-02 | 3.50 | Sick Leave |
| 25-JUN-02 | 3.50 | Sick Leave |

1 of 2

Slide 15 - Slide 15

A table with two columns, "Request ID" and "Name", is displayed. The first four rows contain data:

| Request ID | Name |
|------------|--------|
| 2944610 | APS HR |
| 2944598 | APS HR |
| 2936341 | APS HR |
| 2936305 | APS HR |

A modal dialog box is overlaid on the table, containing the text: "You can then **Submit a New Request** or exit Oracle." Below the table, there are two rows of buttons: "Hold Request", "View Details...", "View Output" in the first row; and "Cancel Request", "Diagnostics", "View Log..." in the second row. At the bottom of the window, a status bar shows "Record: 1/4" and "<OSC>".

Slide 16 - Slide 16

