

Welcome,
Families!

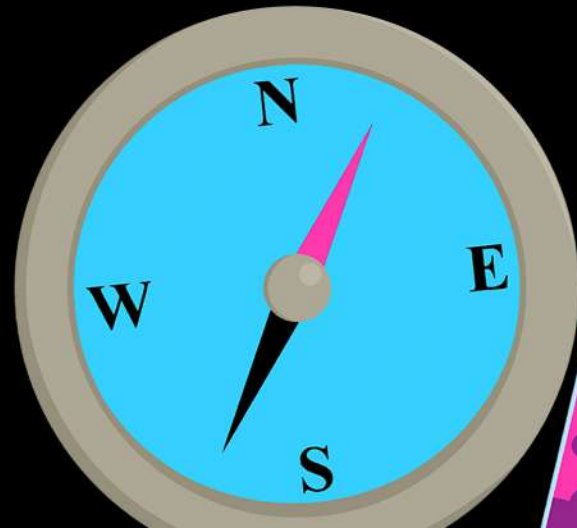
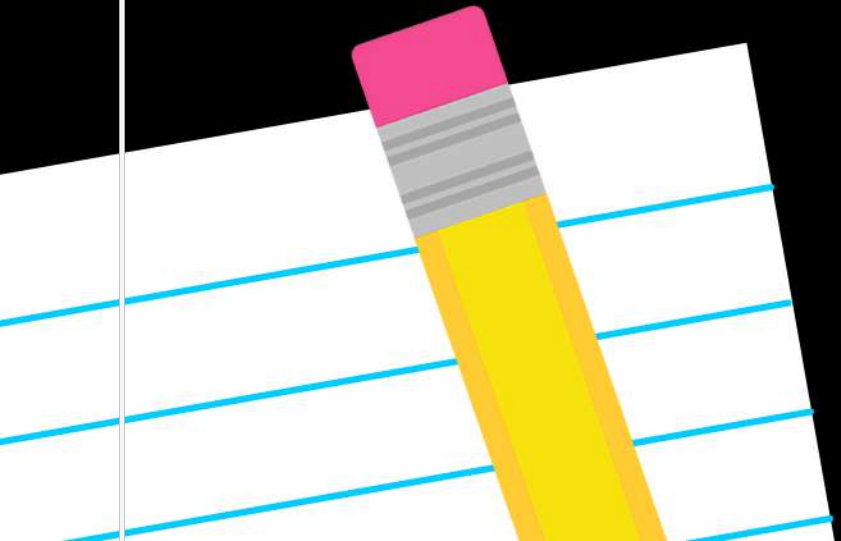

Teacher Introduction

Jeannie Brownell - 1st Grade B Track

You may see Melissa Brownell on parent connect.

That is my legal name and I go by a nickname.

This year will mark 28 years in teaching. I taught third grade for 3 years and the rest of the time in first.

I am a product of the Corona-Norco school district. My 3 children also attended school in the district.

I can't imagine doing a different job. I love teaching and watching my students bloom.



Teacher Introduction

Communication

- jbrownell@cnusd.k12.ca.us
- Please allow 24 hours to respond
- Remind App

Reminders

Pictures

Private Messages

I will check remind messages before & after school. I cannot guarantee that I will see messages during class time.



Teacher Introduction

PLEASE join & support our PTA

-One membership can include multiple children.



AND...WE'RE BACK!!

 JOIN PTA TODAY!

The PTA is happy to be welcoming all returning and new families to campus for the 2021-2022 school year. Let's jump right in by joining the PTA!

 **HOW DO I JOIN?** 

It's now easier than ever to join PTA by using the online TOTEM system. Scan the QR code to be taken straight to our Eastvale Elementary PTA page. Don't have access? Paper forms will be sent home with your student. Memberships \$8

DO I HAVE TO VOLUNTEER?

NO! Paying for a PTA membership is not a commitment of your time. It is simply an easy yet effective way to fund and support our school.

***** **FUN FLASH** *****

Help your student earn fun treats for bringing in memberships! More memberships mean more fun! Classes who reach 50%, 75% and 100% memberships will win tasty treats for their entire class. We will also be having a BINGO contest where each class can win a bonus prize! More info on back.

Questions?
Contact PTA via email
eastvaleelementary@coronadorcouncilpta.com

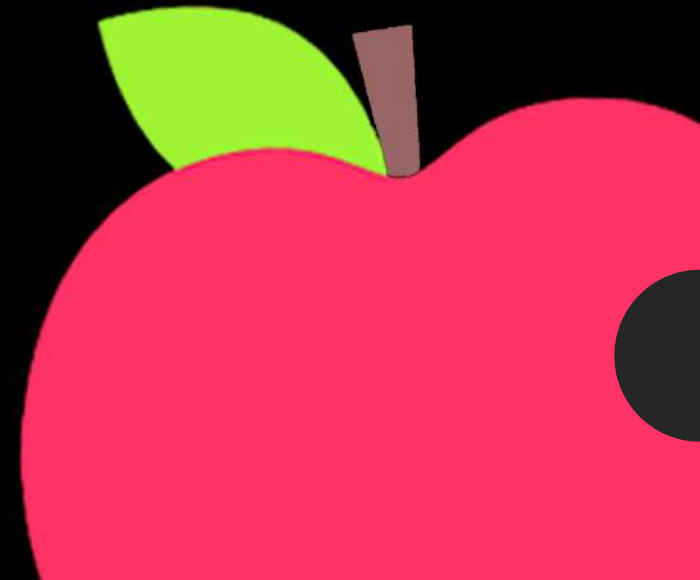

Our Daily Schedule...

8:00-8:15 Morning Warm Up (Math and Phonics)

8:15-9:00 Phonics and Reading Skills

9:15-10:30 Language Arts Block (Reading Skills and Guided Reading)

10:00-10:15 Recess

10:15-11:00 Language arts Block Writing and Grammar

11:00-11:45 Lunch

11:45-12:30 Math Lesson

12:30- 1:00 Math Rotations (games, practice, review)

1:00-1:15 Afternoon Recess

1:15-2:15 Social Studies/ Science

2:25 Dismissal, Wednesday Dismissal is 1:25

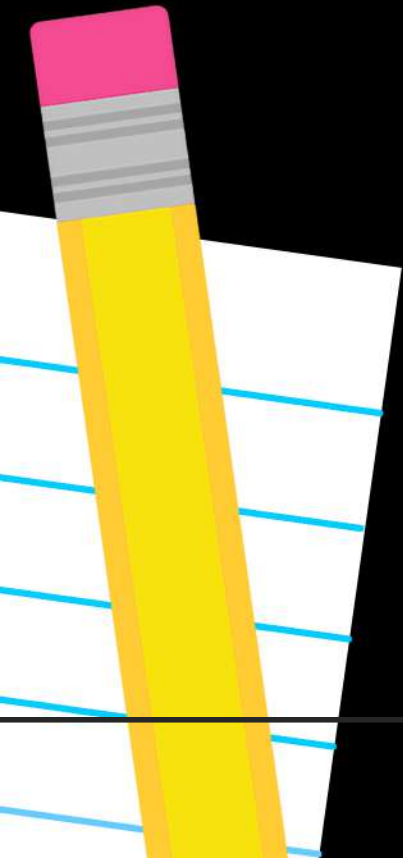

Recess Break

First grade can seem like a very long day for some students coming from a much shorter day last year in kindergarten. We have a brain break at 9:00 for a break and a quick snack. They will also have time to use the restroom. First graders have recess at 10:00 & 1:00 everyday to use the restroom, drink water, and play with friends.

Please provide your child with a water bottle (clear liquids only) especially during the summer and a small healthy snack to satisfy their hunger until lunch.



EASTVALE ELEMENTARY SCHOOL



Working Areas

Play Areas

Bathrooms

Walkways

Eating Areas

P

A

W

S

<p>Positive Attitude</p>	<ul style="list-style-type: none"> - Be prepared - Ready to learn - Do your best 	<ul style="list-style-type: none"> - Include others in play - Encourage others 	<ul style="list-style-type: none"> - Use at recess and lunch - Be patient 	<ul style="list-style-type: none"> - Be friendly and courteous - Smile 	<ul style="list-style-type: none"> - Positive table talk - Be kind
<p>Always Responsible</p>	<ul style="list-style-type: none"> - Use equipment properly - Stay on task 	<ul style="list-style-type: none"> - Use equipment properly - Freeze, line up 	<ul style="list-style-type: none"> - Flush, wash, trash, exit 	<ul style="list-style-type: none"> - Go directly to destination 	<ul style="list-style-type: none"> - Remain seated - Throw away trash
<p>Work & Play Safely</p>	<ul style="list-style-type: none"> - Walk - Keep hands, feet and objects to yourself 	<ul style="list-style-type: none"> - Run only in designated areas - Keep hands, feet, and objects to yourself 	<ul style="list-style-type: none"> - Walk - Keep hands, feet, and objects to yourself 	<ul style="list-style-type: none"> - Walk - Keep hands, feet, and objects to yourself - Use stairs properly 	<ul style="list-style-type: none"> - Walk - Keep hands, feet, and objects to yourself - Throw all trash away
<p>Show Respect</p>	<ul style="list-style-type: none"> - Use appropriate voice levels - Say please, thank you, and excuse me - Follow adult directions 	<ul style="list-style-type: none"> - Take turns - Say please, thank you, and excuse me - Follow adult directions 	<ul style="list-style-type: none"> - Take turns - Give privacy - Use voice levels (1, 2, or 3) 	<ul style="list-style-type: none"> - Follow adult directions - Use Voice level 1 	<ul style="list-style-type: none"> - Use voice levels (2, 3, or 4) - Say please, thank you, and excuse me - Follow adult directions

Classroom Procedures

Eastvale Elementary School Passport



Eastvale Wildcats are
Responsible, Respectful, and Safe
"Power of the Paws"

When all sections of your passport have been completed, sign and date it.

Your signature indicates that you understand and will abide by the rules and expectations for safe, responsible, and respectful behavior at Eastvale Elementary School.

Student Name: _____
 Teacher/Grade: _____
 Student Signature: _____
 Parent Signature: _____
 Date Signed: _____

Working Areas - Classroom, Library, Computer Lab, Office

Positive Attitude	Always Responsible	Work and Play Safely	Show Respect
<ul style="list-style-type: none"> Be prepared Ready to learn Do your best 	<ul style="list-style-type: none"> Use equipment properly Stay on task 	<ul style="list-style-type: none"> Walk Keep hands, feet, and objects to yourself 	<ul style="list-style-type: none"> Use appropriate voice levels Say please, thank you, and excuse me Follow adult directions

Play Areas

Positive Attitude	Always Responsible	Work and Play Safely	Show Respect
<ul style="list-style-type: none"> Include others in play Encourage others 	<ul style="list-style-type: none"> Use equipment properly Freeze, line up 	<ul style="list-style-type: none"> Run only in designated areas Keep hands, feet, and objects to yourself 	<ul style="list-style-type: none"> Take turns Say please, thank you, and excuse me Follow adult directions

Bathrooms

Positive Attitude	Always Responsible	Work and Play Safely	Show Respect
<ul style="list-style-type: none"> Use at recess and lunch Be patient 	<ul style="list-style-type: none"> Flush, wash, brush, exit 	<ul style="list-style-type: none"> Walk Keep hands, feet, and objects to yourself 	<ul style="list-style-type: none"> Take turns Give privacy Use voice levels (1,2, or 3)

Walkways

Positive Attitude	Always Responsible	Work and Play Safely	Show Respect
<ul style="list-style-type: none"> Be friendly and courteous Smile 	<ul style="list-style-type: none"> Go directly to destination 	<ul style="list-style-type: none"> Walk Keep hands, feet and objects to yourself Use stairs properly 	<ul style="list-style-type: none"> Follow adult directions Use voice level 1

Eating Areas - Cafeteria, Lunch Tables

Positive Attitude	Always Responsible	Work and Play Safely	Show Respect
<ul style="list-style-type: none"> Positive table talk Be kind 	<ul style="list-style-type: none"> Remain seated Throw away trash 	<ul style="list-style-type: none"> Walk Keep hands, feet and objects to yourself Throw all trash away 	<ul style="list-style-type: none"> Use "spy talk" Say please, thank you, and excuse me Follow adult directions

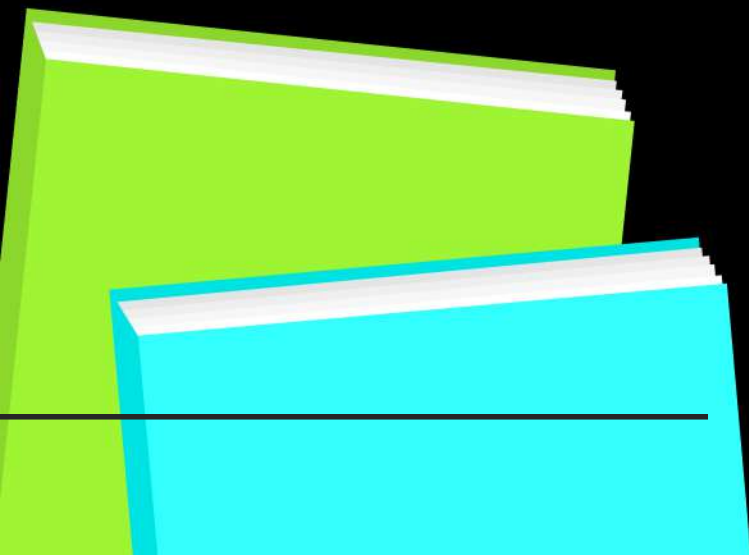

Classroom Procedures

PAWSitive Wildcat

Name: _____ Grade: _____

For Being:

Positive
Responsible
Safe
Respectful



In the:

Working Area
Play Area
Bathroom
Walkways
Eating Areas

Given By:

Date:

Behavior Chart System

Minor Behaviors

- Verbal warning
- Reteaching of skill
- Time out from activity
- Missed minutes of recess
- Parent contact

Major Behaviors

- Think Slip
- Parent contact
- Principal's office

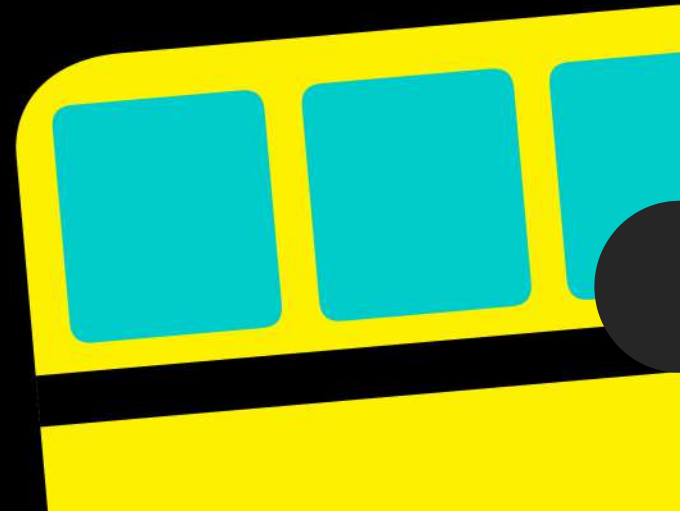

Reward System

- Buzz Bucks (used for our Friday Fun centers)
- PAWS Tickets (these tickets can be used to purchase items in our classroom & school shops)
- Treasure Box
- Stickers
- Secret Reward Puzzle – whole class incentives for fun activities



Volunteers

We expect volunteers will be able to return to campus later this year

Once we are allowed to have volunteers, I will send out a sign up sheet.

I will then contact parents who are interested in volunteering in the classroom and helping with projects from home.

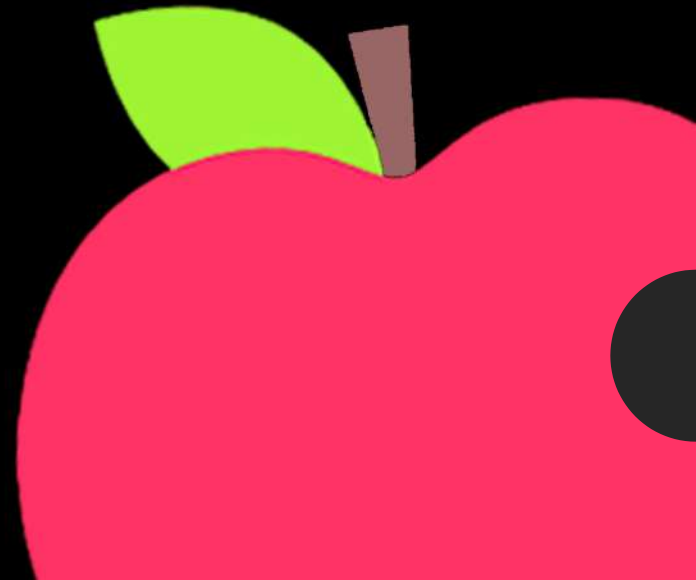

Homework

- Homework goes home every Friday and is due the following Friday
- Please make sure your child writes their name on the homework packet.
- Homework should not exceed 30 minutes
- Homework Grid
 - Provides different review opportunities to increase engagement

- 
- *Please remind your child to take care of their homework folder.

Wildcat & Ask Me About Folders

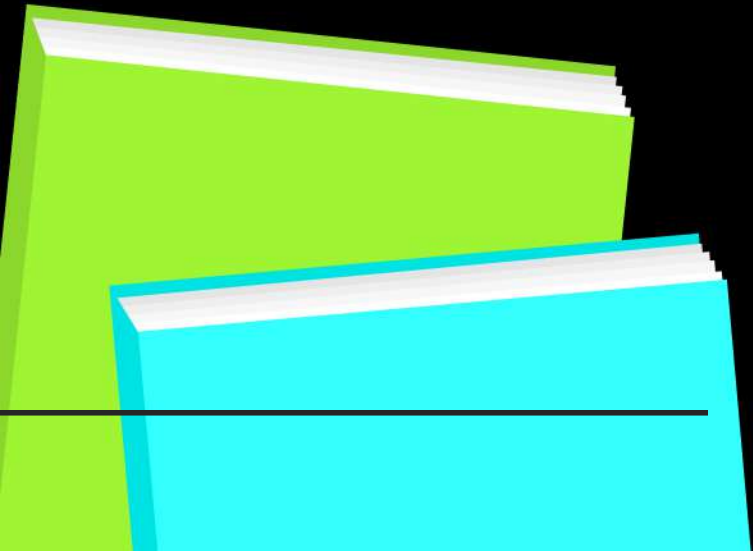

- Wildcat Folders will go home on Thursday and returned on Friday.
- Important Notifications and Flyers & classwork/tests from the week before will be inside.
- Please sign the page on the back to acknowledge that you received your child's work.
- Ask Me About folders will be a daily folder that will come back and forth each day starting 8/9
- The Ask Me About folder will also provide a talking point as they will write something they liked about their day. You will sign the page each night that you talked with your child about what they wrote.
- It will also include daily behavior.

Language Arts

Benchmark
ADVANCE



We will use the Benchmark Advance reading program
Reading, writing, phonics, and grammar program
Skills are taught through read alouds and shared readings
Narrative and informational texts
Guided reading groups will provide for small group, focused instruction

Language Arts

Benchmark
ADVANCE



First graders are expected to master their sight words.

These are words that are read quickly by sight

When your child is ready to be tested, please sign the list and return it school in the Ask Me About Folder I test students who return slips on Fridays.

I will be assessing student's levels and then will send home the sight word folder.

This will begin on Monday, 8/23.

Math

We will use the Envision Common Core Math program. Units of study include addition and subtraction to 20, problem solving, place value, relationship between addition and subtraction, reading, writing and recognizing numbers to 120, time and measurement.

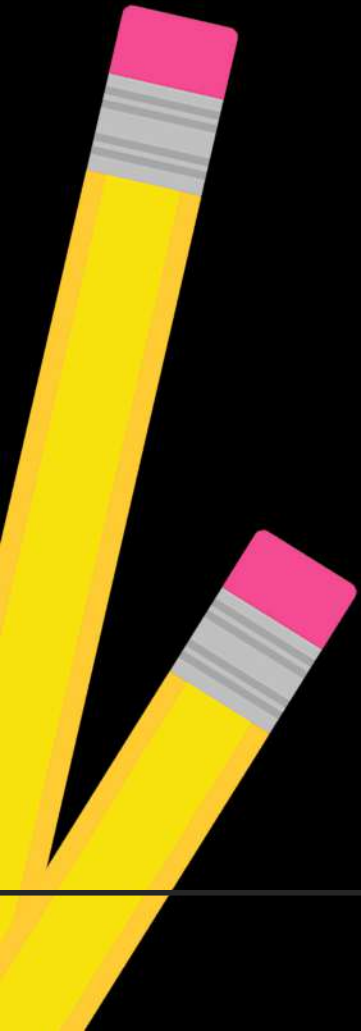

Science

In Science, first graders will be learning about plants, animals, habitats, space, light, and sound.

This will correspond with the Language Arts unit we are studying at the time

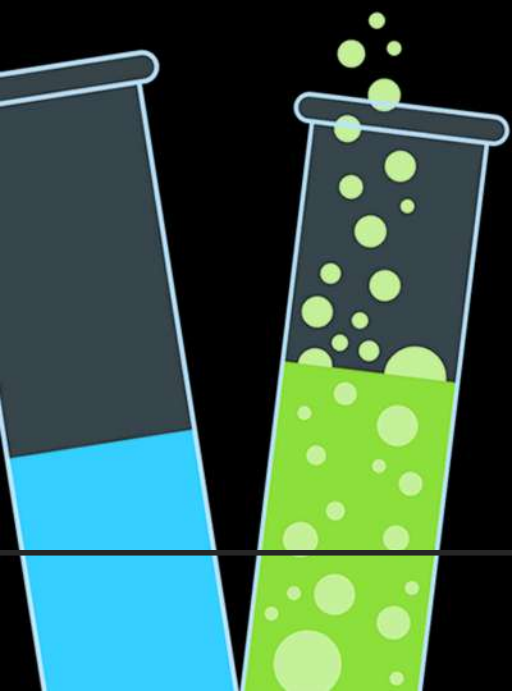

Social Studies

First graders will be learning about rules, laws, community helpers, maps, symbols, long ago/today, goods, and services.

This will correspond with the Language Arts unit we are studying at the time



Specials

PE- three days a week

Library- Monday (hopefully soon we can check out books)

Weekly Sharing – this will begin on 8/23

Scholastic News

Art Smarts- PTA funded and fundraised for

Reader's Theater- every three weeks

Chromebooks will come to school every Thursday beginning on 8/19.



Grades

In 1st grade academic grade of O, S, N will be given. Rubrics will be used often in many subject areas.

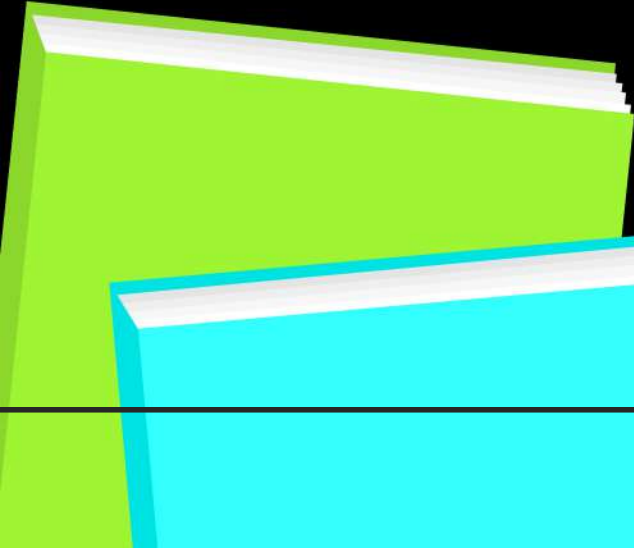

O	100% - 90 %	Outstanding- performing above grade level
S+	89% - 80 %	Above Satisfactory – performing at or slightly above grade level
S	79% - 70%	Satisfactory – completing most of work and at grade level
S-	69% - 60%	Below Satisfactory- completing most of work below grade level
N	59% - BELOW	Needs Improvement – significantly below grade level

Websites

Class Remind App- Class Remind App is used for announcements, reminders, and information on your child's behavior.

I-Ready- Schoolwide site for focused math and reading practice

Raz Kids- supplemental reading incentive program

School- cnusd.k12.ca.us/EAES

District- cnusd.k12.ca.us

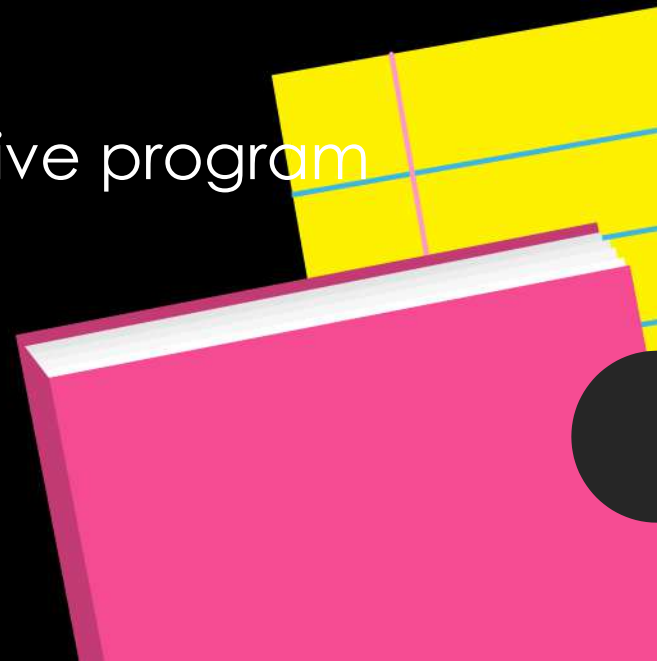

Classroom Procedures

ATTENDANCE

- ▶ We are counting on you to be here!
- ▶ Come to school on time everyday!
- ▶ Arrive between **7:45 and 7:50 a.m.**
- ▶ Do not arrive at **8:00! You will be late!**



Elementary Criteria

- 1st Courtesy Notice - 7 **events**
- 2nd Warning Notice - 10 **events**
- 3rd SART Notice - 15 **events**



1 Event = 1 day of an
Absence,
Tardy,
Early-out

Supplie

Donations:Optional donations:

S

2-24 count crayons*1 ream of copy paper

Crayola brand*1 ream of bright color copy paper

1 pack of pencils*1 box Kleenex

1 pack of glue sticks* Baby wipes

1 package of Expo markers*Clorox wipes

1 package of highlighters*Sharpies (both black and color)

2 large erasers



Snacks and Drinks

Bring a water bottle every day

Additional snack for brain break if necessary

Make sure names are on all items: jackets, lunch pails, etc

Contact me if you want to bring birthday treats. You can bring a sealed treat, or goodie bag that will be passed out at the end of the day.



*Thank you so much for taking the
time to learn about our class!
I look forward to meeting with
everyone on Thursday, 8/5 over
Zoom to answer any questions you
may have.*

