

Name _____

Date _____

1. Draw an area model then solve using the standard algorithm. Use arrows to match the partial products from the area model to the partial products in the algorithm.

a. $24 \times 21 =$ _____

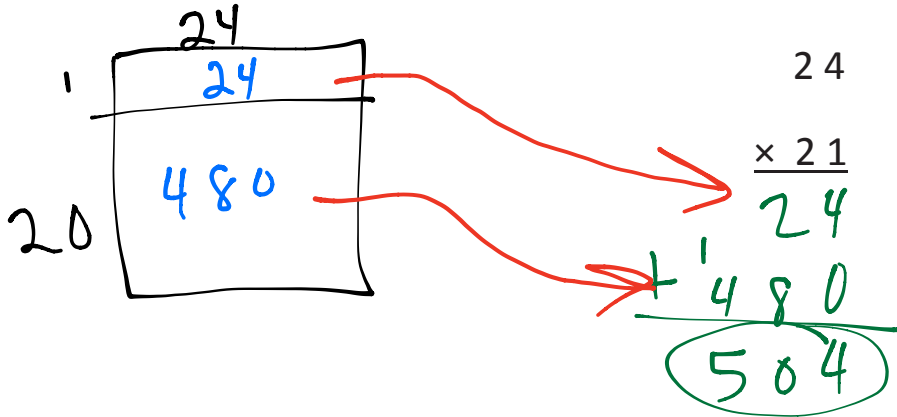

b. $242 \times 21 =$ _____

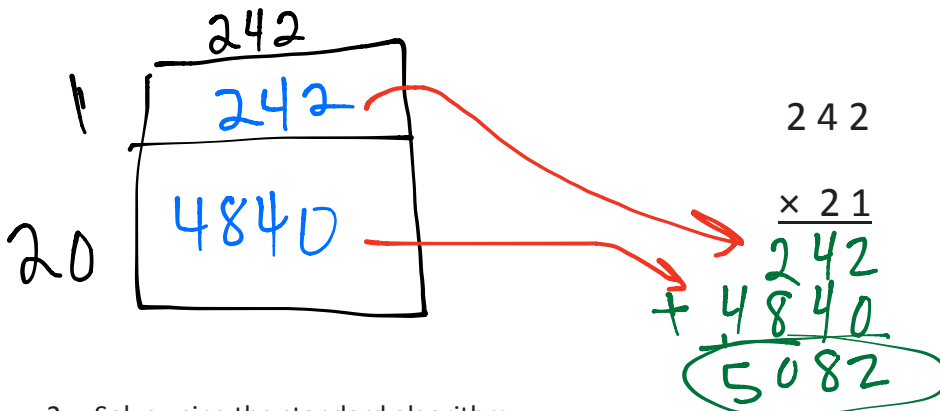

2. Solve using the standard algorithm.

a. $314 \times 22 =$ _____

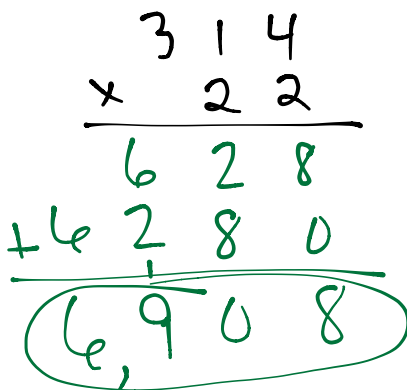

b. $413 \times 22 =$ _____

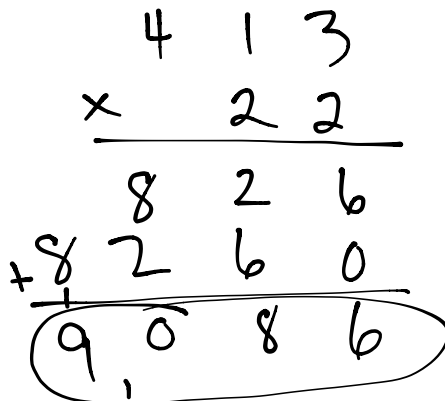

c. $213 \times 32 =$ _____

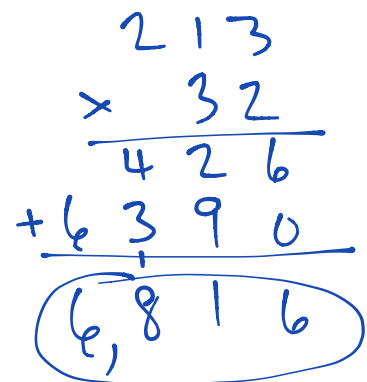

3. A young snake measures 0.23 m long. During the course of his lifetime, he will grow to be 13 times his current length. What will his length be when he's full grown?

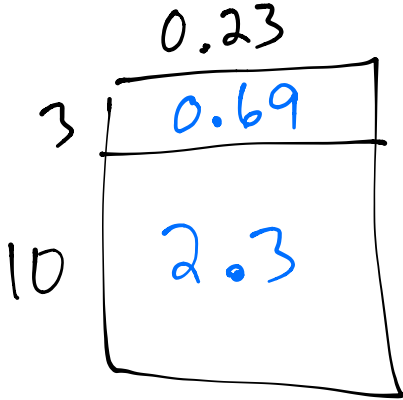

$$\begin{array}{r}
 0.23 \\
 \times 13 \\
 \hline
 69 \\
 230 \\
 \hline
 2.99
 \end{array}$$

4. Zenin earns \$142 per shift at his new job. During a pay period, he works 12 shifts. What would his pay be for that period?

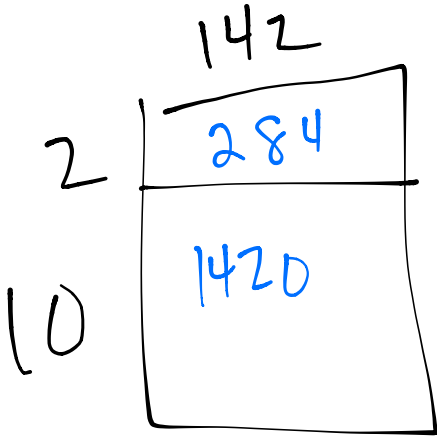

$$\begin{array}{r}
 142 \\
 \times 12 \\
 \hline
 284 \\
 + 1420 \\
 \hline
 1,704
 \end{array}$$

\$1,704