

RISING 9TH GRADE STUDENTS & PARENTS



WELCOME TO RRHS

Let's meet....

- ◎ Mr. Dyer Jackson, Principal
- ◎ Mr. Rolland Cook, Assistant Principal
- ◎ Mrs. Reardon, School Counselor
- ◎ Mr. Jamie Hughes, Athletic Director
- ◎ Mrs. Laveda Hampton, Librarian Media Specialist
- ◎ Mrs. LeAnna Holmes, ITRT
- ◎ RRHS Faculty Members

Middle School vs. High School

- ◎Independence!
- ◎Responsibility!
- ◎Speak up for yourself!
- ◎Make smart decisions!
- ◎High expectations and support for success!

Ensure a smooth transition to high school.....

Study Skills

- Pay **attention** in class.
- Take **good** notes.
- Keep an **organized** notebook for each subject.
- Know the purpose of each assignment.
- Ask questions **in** class.
- **Review! Review! Review!**
It can help you retain 80% of the information.
- Plan a **definite** time and place for studying each day.
- Study for awhile and take short breaks.
- **Don't cram** for hours the night before a test.
Study a little bit each day.

• Think Positive...Do your best!

Teenager Post # 15908
11 pm: I think
I might go to bed
early tonight
3 am: lol

//teenagerposts.tumblr.com



attendance
MATTERS

**KEEP
CALM
AND
GET GOOD
GRADES**

1. Stop 
2. Think 
How will this affect myself or others?
3. Make a good choice! 

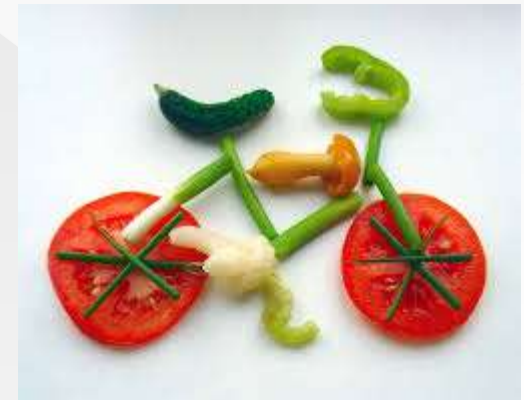

Get Involved with.....

- FCCLA
- MACC
- (Academic Team)
- FBLA
- FCA
- DECA
- LEO Club
- Interact Club
- Scholastic Bowl
- Student Council Association
- National Honor Society
- Forensics
- Yearbook
- AASIS
- Drama
- Art Club
- Pep Club
- Dance Team
- [View Complete Listing.....](#)

Athletics

FALL:

Football

Cross Country

Volleyball

Golf



WINTER:

Basketball

Wrestling

Indoor Track

Swim

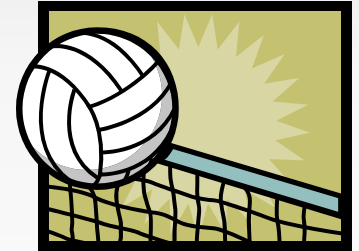

SPRING:

Baseball

Track

Softball



Tennis

Soccer

Get off on the right foot.....

| 2005 | | | | | | |
|----------------|---------------|-------------|--------|-----|-----------|-----------|
| GRADE | SCHOOL NAME | COURSE NAME | IN GPA | FNL | CRED ATTN | CRED EARN |
| 08 | ST CHARLES MS | ALGEBRA I | Yes | A- | 1.000 | 1.000 |
| Total Credits: | | | | | 1.00 | 1.00 |

| 2006 | | | | | | |
|----------------|-------------|-------------------------|--------|-----|-----------|-----------|
| GRADE | SCHOOL NAME | COURSE NAME | IN GPA | FNL | CRED ATTN | CRED EARN |
| 09 | ELIDA HS | ACCELERATED GEOMETRY | Yes | B+ | 1.000 | 1.000 |
| 09 | ELIDA HS | ADVANCED ENGLISH 9 | Yes | A+ | 1.000 | 1.000 |
| 09 | ELIDA HS | CONSTRUCTION TECHNOL | Yes | A | 1.000 | 1.000 |
| 09 | ELIDA HS | LATIN I | Yes | A | 1.000 | 1.000 |
| 09 | ELIDA HS | PHYSICAL EDUCATION | No | S | 0.250 | 0.250 |
| 09 | ELIDA HS | PHYSICAL SCIENCE INVEST | Yes | B+ | 1.000 | 1.000 |
| 09 | ELIDA HS | WORLD STUDIES 9 | Yes | A | 1.000 | 1.000 |
| Total Credits: | | | | | 6.25 | 6.25 |

| 2007 | | | | | | |
|----------------|-------------|-------------------------|--------|-----|-----------|-----------|
| GRADE | SCHOOL NAME | COURSE NAME | IN GPA | FNL | CRED ATTN | CRED EARN |
| 10 | ELIDA HS | ACCELERATED ALGEBRA 2 | Yes | A | 1.000 | 1.000 |
| 10 | ELIDA HS | ADV US SOC STUDIES 10 | Yes | A+ | 1.000 | 1.000 |
| 10 | ELIDA HS | ADVANCED BIOLOGY | Yes | A | 1.000 | 1.000 |
| 10 | ELIDA HS | ADVANCED ENGLISH 10 | Yes | A | 1.000 | 1.000 |
| 10 | ELIDA HS | BOYS PHYSICAL EDUCATION | No | S | 0.250 | 0.250 |
| 10 | ELIDA HS | CHEMISTRY I | Yes | A | 1.000 | 1.000 |
| 10 | ELIDA HS | HEALTH | Yes | A+ | 0.500 | 0.500 |
| 10 | ELIDA HS | LATIN II | Yes | A | 1.000 | 1.000 |
| Total Credits: | | | | | 6.75 | 6.75 |

| 2008 | | | | | | |
|----------------|-------------|----------------------|--------|-----|-----------|-----------|
| GRADE | SCHOOL NAME | COURSE NAME | IN GPA | FNL | CRED ATTN | CRED EARN |
| 11 | ELIDA HS | ADV LATIN - CICERO | Yes | A | 1.000 | 1.000 |
| 11 | ELIDA HS | ADVANCED ENGLISH 11 | Yes | A | 1.000 | 1.000 |
| 11 | ELIDA HS | AP CHEMISTRY | Yes | A | 1.000 | 1.000 |
| 11 | ELIDA HS | ART FUNDAMENTALS | Yes | A+ | 0.500 | 0.500 |
| 11 | ELIDA HS | KEYBOARDING | Yes | S | 0.500 | 0.500 |
| 11 | ELIDA HS | POL & ECON DECISIONS | Yes | A | 1.000 | 1.000 |
| 11 | ELIDA HS | PRE-CALCULUS | Yes | A- | 1.000 | 1.000 |
| 11 | ELIDA HS | SCULPTURE & CERAMICS | Yes | A+ | 0.500 | 0.500 |
| Total Credits: | | | | | 6.50 | 6.50 |

| Student Transcript | | 4/1/2010 |
|---|---|---|
| ELIDA HIGH SCHOOL 101 E. NORTH ST. ELIDA, OH 45807 Elida Local SD (419)331-4115 | Student#2834, GAVIN 645 S Main St Lima, OH 45804-1241 PARENT/GUARDIAN: GAVIN Student#2834 STUDENT NUMBER: 10996 | GENDER: M SSN: 036340866 BIRTHDATE: 10/17/1991 ADMISSION DATE: 8/29/2006 WITHDRAWAL DATE: GRADUATION DATE: HOME SCHOOL I/RN: HOME SCHOOL NAME: |

| Attendance | | | | | |
|-------------|--------|--------------|-------------|-------------|--|
| SCHOOL YEAR | SCHOOL | DAYS PRESENT | DAYS ABSENT | TIMES TARDY | |
| 2006 | ELHS | 167.50 | 3.50 | 0 | |
| 2007 | ELHS | 170.00 | 1.00 | 0 | |
| 2008 | ELHS | 170.00 | 2.00 | 0 | |
| 2009 | ELHS | 172.00 | 0 | 0 | |

| Total Credits | | | |
|----------------|---------------|---------------|---------------|
| SCHOOL YEAR | SCHOOL NAME | CRED ATTN PRO | CRED EARN PRO |
| 2005 | ST CHARLES MS | 1.000 | 1.000 |
| 2006 | ELIDA HS | 6.250 | 6.250 |
| 2007 | ELIDA HS | 6.750 | 6.750 |
| 2008 | ELIDA HS | 6.500 | 6.500 |
| 2009 | ELIDA HS | 0.250 | 0.250 |
| Credits Total: | | 20.75 | 20.75 |

Credit bearing classes taken in the 8th grade started your high school transcript and will follow you for the rest of your life!

GPA=Grade Point Average

A=4

B=3

C=2

D=1

F=0



GPA=Class Rank

GPA=College Admission

GPA=Scholarships

Looking Forward....

- ◎ All rising 9th graders will have tablets available to them in Fall 2017.



Rising 9th Grade
Registration
Class of 2021



Take a look at.....

- WCPS Program of Studies
- VA DOE Graduation Requirements

○ Diploma Types

> Standard

- Allows students to take elective course that help develop specialized skills and/or prepare for a post-secondary education.
- Credential Required

> Advanced

- Most competitive option for students seeking admission into a 4 year college/university.

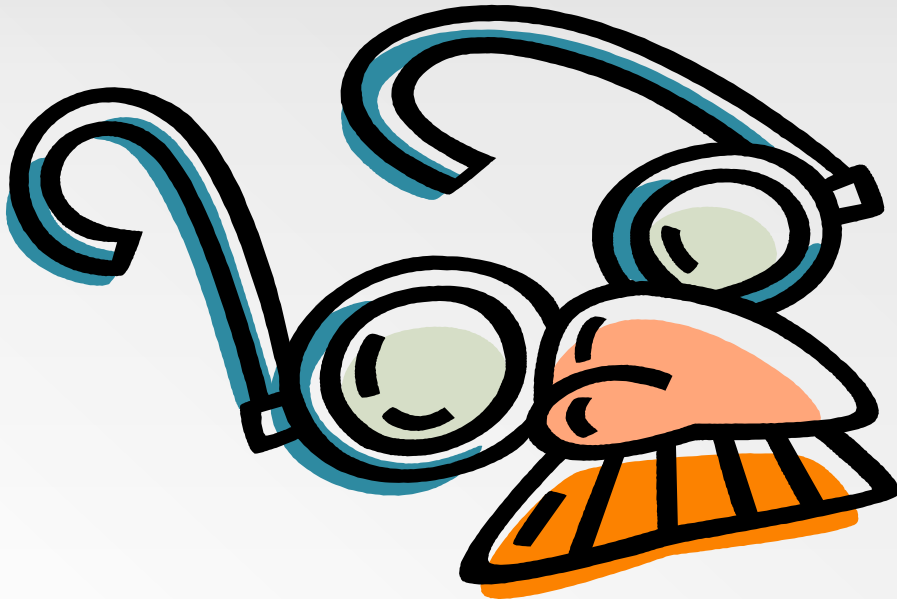

WCPS Pathway Programs

Which pathway will be your journey to graduation?

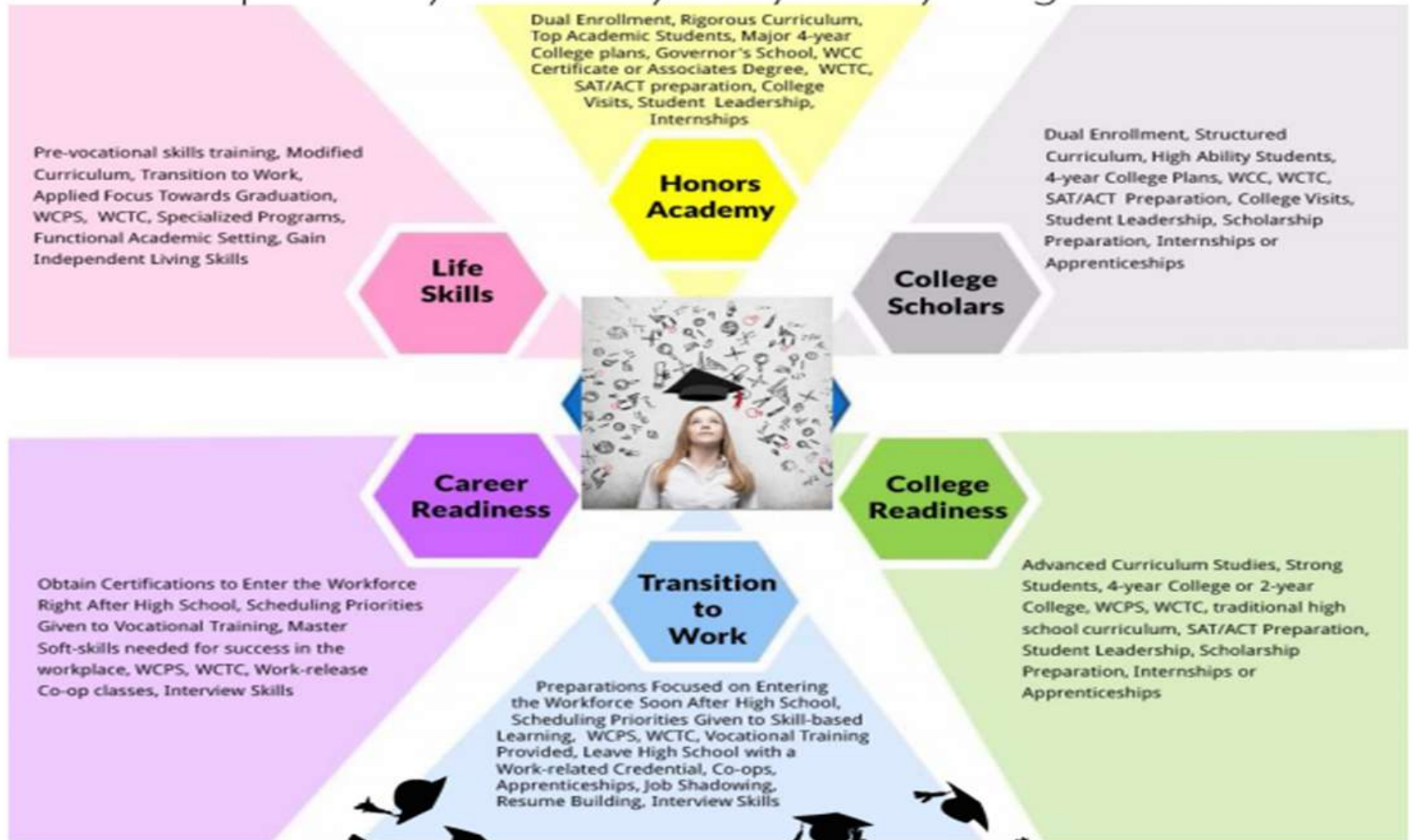

WCPS = Wythe County Public Schools
WCC - Wytheville Community College

WCTC = Wythe County Technology Center
Co-Op = Cooperative Work Experience



Pathway 5-Career Readiness

 **Wythe County Public Schools**

High School 20__-20__ Course Request Form Name _____ Graduation Class: _____

Career Interest: _____

| | | 8th | <input type="checkbox"/> English 8 ENG1120 | <input type="checkbox"/> Pre-Algebra MAT 3115 | <input type="checkbox"/> Science 8 | <input type="checkbox"/> World Geography (Can count as Student Selected SOL) | <input type="checkbox"/> PE 8 | (All Electives are HS Credit) Foreign Language: <input type="checkbox"/> Spanish I <input type="checkbox"/> French I Fine Arts: <input type="checkbox"/> Art <input type="checkbox"/> Band <input type="checkbox"/> Choir CTE: <input type="checkbox"/> Family & Consumer Sci <input type="checkbox"/> Agriculture I | |
|--------------------------------|---|---|--|---|--|---|---|---|---|
| Graduation Requirements | Pathway 5 Career Readiness | English/ Writing | Mathematics | Laboratory Science | History & Social Science | Health and Physical Education | Economics & Personal Finance | Foreign Language, Fine Arts, CTE Electives | Student Selected Electives <i>*see back page</i> |
| | Standard = 22 Credits (6 Verified, 1 being Student Selected) | 4 <i>(2 Verified)</i> | 3 <i>(1 Verified)</i> | 3 <i>(1 Verified)</i> | 3 <i>(1 Verified)</i> | 2 | 1 | 2 | 4 |
| | 9th | <input type="checkbox"/> English 9 ENG1130 | <input type="checkbox"/> Foundations of Algebra MAT3201 <input type="checkbox"/> Algebra Functions Data Analysis MAT3134 <input type="checkbox"/> Algebra I MAT3130 <input type="checkbox"/> pt 1 MAT3131, <input type="checkbox"/> pt 2 MAT3132 | <input type="checkbox"/> Earth Science SCI4210 | <input type="checkbox"/> World History I SOC2215 | <input type="checkbox"/> Health & PE 9 HPE7300 | n/a | <i>*see back page</i> | <i>*see back page</i> |
| HIGH SCHOOL | 10th | <input type="checkbox"/> English 10 ENG1140 | <input type="checkbox"/> Foundations of Algebra MAT3201 <input type="checkbox"/> Algebra I MAT3130 <input type="checkbox"/> pt 1 MAT3131, <input type="checkbox"/> pt 2 MAT3132 <input type="checkbox"/> Algebra Functions Data Analysis MAT3134 <input type="checkbox"/> Probability and Statistics MAT3190 | <input type="checkbox"/> Biology SCI4310 (Can count as Student Selected SOL) <input type="checkbox"/> Ecology SCI4340 | <input type="checkbox"/> World History II SOC2216 (Can count as Student Selected SOL) | <input type="checkbox"/> Health/ PE 10 & Driver's Ed. HPE7405 <input type="checkbox"/> Fall Behind the Wheel <input type="checkbox"/> Spring Behind the Wheel | <input type="checkbox"/> Economics & Personal Finance BUS6120 | <i>*see back page</i> | <i>*see back page</i> |
| | 11th | <input type="checkbox"/> English 11 ENG1150 <input type="checkbox"/> EOC English (1 Verified) and EOC Writing (1 Verified) <input type="checkbox"/> Business WorkKeys | <input type="checkbox"/> Geometry MAT3143 <input type="checkbox"/> pt 1 MAT3144, <input type="checkbox"/> pt 2 MAT3145 (Can count as Student Selected SOL) <input type="checkbox"/> Algebra Functions Data Analysis MAT3134 <input type="checkbox"/> Probability and Statistics MAT3190 | <input type="checkbox"/> Biology SCI4310 (Can count as Student Selected SOL) <input type="checkbox"/> Ecology SCI4340 <input type="checkbox"/> Earth Science II: ADV Survey of Earth Sci SCI4220 <input type="checkbox"/> Earth Science II: Geology/SCI4240 <input type="checkbox"/> Earth Science II: Astronomy SCI4260 | <input type="checkbox"/> US History SOC2360 | n/a | <input type="checkbox"/> Economics & Personal Finance BUS6120 | <i>*see back page</i> Select from CTE or WCTC on back | Select Co-op or Career Apprenticeship |
| | 12th | <input type="checkbox"/> English 12 ENG1160 | (optional) <input type="checkbox"/> Algebra Functions Data Analysis MAT3134 <input type="checkbox"/> Probability and Statistics MAT3190 | | <input type="checkbox"/> Government SOC2440 | n/a | <input type="checkbox"/> Economics & Personal Finance BUS6120 | <i>*see back page</i> Select from CTE or WCTC on back | Select Co-op or Career Apprenticeship |
| | Required Career and Technical Education Credential Test: | | | | | | | | |

Students who complete a career and technical education program sequence and pass an examination or occupational competency assessment in a career and technical education field that confers certification or an occupational competency credential from a recognized industry, or trade or professional association or acquires a professional license in a career and technical education field from the Commonwealth of Virginia may substitute the certification, competency credential or license for (1) the student selected verified credit and (2) either a science or history and social science verified credit when the certification, license or credential confers more than one verified credit. The examination or occupational competency assessment must be approved by the Board of Education as an additional test to verify student achievement.

Pathway 4-Transition to Work

Wythe County Public Schools

High School 20__-20__ Course Request Form Name _____

Graduation Class: _____

Career Interest: _____

| | | 8th | <input type="checkbox"/> English 8 ENG1120 | <input type="checkbox"/> Pre-Algebra MAT 3115 <input type="checkbox"/> Algebra I MAT3130 (HS Credit) | <input type="checkbox"/> Science 8 | <input type="checkbox"/> World Geography (Can count as Student Selected SOL) | <input type="checkbox"/> PE 8 | (All Electives are HS Credit) Foreign Language: <input type="checkbox"/> Spanish I <input type="checkbox"/> French I Fine Arts: <input type="checkbox"/> Art <input type="checkbox"/> Band <input type="checkbox"/> Choir CTE: <input type="checkbox"/> Family & Consumer Sci <input type="checkbox"/> Agriculture I | | |
|--------------------------------|---|--|--|---|--|--|---|---|---|--|
| Graduation Requirements | Pathway 4 Transition to Work | English/ Writing | Mathematics | Laboratory Science | History & Social Science | Health and Physical Education | Economics & Personal Finance | Foreign Language, Fine Arts, CTE Electives | Student Selected Electives <i>*see back page</i> | |
| | Advanced = 26 Credits (9 Verified, 1 being Student Selected) | 4 <i>(2 Verified)</i> | 4 <i>(2 Verified)</i> | 4 <i>(2 Verified)</i> | 4 <i>(2 Verified)</i> | 2 | 1 | Foreign Lang =3 FineArts/CTE =1 | 3 | |
| | Standard = 22 Credits (6 Verified, 1 being Student Selected) | 4 <i>(2 Verified)</i> | 3 <i>(1 Verified)</i> | 3 <i>(1 Verified)</i> | 3 <i>(1 Verified)</i> | 2 | 1 <i>(1 CTE Credential)♦</i> | 2 | 4 | |
| | 9th | <input type="checkbox"/> English 9 ENG1130 <input type="checkbox"/> Advanced English 9 ENG1130A | <input type="checkbox"/> Algebra Functions Data Analysis MAT3134 <input type="checkbox"/> Algebra I MAT3130 <input type="checkbox"/> pt 1 MAT3131, <input type="checkbox"/> pt 2 MAT3132 <input type="checkbox"/> Geometry MAT3143 <input type="checkbox"/> pt 1 MAT3144, <input type="checkbox"/> pt 2 MAT3145 <i>(Can count as Student Selected SOL)</i> | <input type="checkbox"/> Earth Science SCI4210 | <input type="checkbox"/> World History I SOC2215 | <input type="checkbox"/> Health & PE 9 HPE7300 | n/a | <i>*see back page</i> | <i>*see back page</i> | |
| HIGH SCHOOL | 10th | <input type="checkbox"/> English 10 ENG1140 <input type="checkbox"/> Advanced English 10 ENG1140A | <input type="checkbox"/> Foundations of Algebra MAT3201 <input type="checkbox"/> Algebra I MAT3130 <input type="checkbox"/> pt 1 MAT3131, <input type="checkbox"/> pt 2 MAT3132 <input type="checkbox"/> Geometry MAT3143 <input type="checkbox"/> pt 1 MAT3144, <input type="checkbox"/> pt 2 MAT3145 <i>(Can count as Student Selected SOL)</i> <input type="checkbox"/> Algebra Functions Data Analysis MAT3134 | <input type="checkbox"/> Biology SCM310 <i>(Can count as Student Selected SOL)</i> <input type="checkbox"/> Ecology SCM340 | <input type="checkbox"/> World History II SOC2216 <i>(Can count as Student Selected SOL)</i> | <input type="checkbox"/> Healthy PE10 & Driver's Ed. HPE7405 <input type="checkbox"/> Fall Behind the Wheel <input type="checkbox"/> Spring Behind the Wheel | <input type="checkbox"/> Economics & Personal Finance BUS6120 | <i>*see back page</i> | <i>*see back page</i> | |
| | 11th | <input type="checkbox"/> English 11 ENG1150 <input type="checkbox"/> Advanced English 11 ENG1150A EOC English (1 Verified) EOC Writing (1 Verified) | <input type="checkbox"/> Foundations of Algebra MAT3201 <input type="checkbox"/> Algebra I MAT3130 <input type="checkbox"/> Geometry MAT3143 <input type="checkbox"/> pt 1 MAT3144, <input type="checkbox"/> pt 2 MAT3145 <i>(Can count as Student Selected SOL)</i> <input type="checkbox"/> Algebra Functions Data Analysis MAT3134 <input type="checkbox"/> Probability and Statistics MAT3190 | <input type="checkbox"/> Ecology SCM340 <input type="checkbox"/> Earth Science II: ADV Survey of Earth Sci SCM4220 <input type="checkbox"/> Earth Science II: Geology SCM4240 | <input type="checkbox"/> US History SOC2360 <input type="checkbox"/> Advanced US History SOC2319A | n/a | | <i>*see back page</i> Select from CTE or WCTC on back | Select Co-op or Career Apprenticeship | |
| | 12th | <input type="checkbox"/> English 12 ENG1160 | <input type="checkbox"/> Foundations of Algebra MAT3201 <input type="checkbox"/> Algebra I MAT3130 <input type="checkbox"/> Geometry MAT3143♦ <input type="checkbox"/> pt 1 MAT3144, <input type="checkbox"/> pt 2 MAT3145 <i>(Can count as Student Selected SOL)</i> <input type="checkbox"/> Algebra Functions Data Analysis MAT3134 <input type="checkbox"/> Probability and Statistics MAT3190 | <input type="checkbox"/> Earth Science II: ADV Survey of Earth Sci SCM4220 <input type="checkbox"/> Earth Science II: Geology SCM4240 | <input type="checkbox"/> Government SOC2440 <input type="checkbox"/> ADV Government SOC2440A | n/a | | <i>*see back page</i> Select from CTE or WCTC on back | Select Co-op or Career Apprenticeship | |
| | ♦Required Career and Technical Education Credential Test: | | | | | | | | | |

Students who complete a career and technical education program sequence and pass an examination or occupational competency assessment in a career and technical education field that confers certification or an occupational competency credential from a recognized industry, or trade or professional association or acquires a professional license in a career and technical education field from the Commonwealth of Virginia may substitute the certification, competency credential or license for (1) the student selected verified credit and (2) either a science or history and social science verified credit when the certification, license or credential confers more than one verified credit. The examination or occupational competency assessment must be approved by the Board of Education as an additional test to verify student achievement.

Pathway 3-College Readiness

Wyothe County Public Schools

High School 20__-20__ Course Request Form Name _____ Graduation Class: _____

Interest in WCC Scholarship Program Interest in Associates Degree from _____ Community College Other: _____

| 8th | | <input type="checkbox"/> English 8 ENG1120 <input type="checkbox"/> Adv English 8 ENG 1120A | <input type="checkbox"/> Algebra 1 MAT3130 | <input type="checkbox"/> Science 8 | <input type="checkbox"/> World Geography (Can count as Student Selected SOL) | Foreign Language: <input type="checkbox"/> Spanish I <input type="checkbox"/> French I Fine Arts: <input type="checkbox"/> Art <input type="checkbox"/> Band <input type="checkbox"/> Choir CTE: <input type="checkbox"/> Family & Consumer Sci <input type="checkbox"/> Agriculture I | | | |
|-------------------------|---|---|--|--|---|--|---|--|---|
| Graduation Requirements | Pathway 3 College Readiness | English/ Writing | Mathematics | Laboratory Science | History & Social Science | Health and Physical Education | Economics & Personal Finance | Foreign Language, Fine Arts, CTE Electives | Student Selected Electives <i>*see back page</i> |
| | Advanced = 26 Credits (9 Verified, 1 being Student Selected) | 4 <i>(2 Verified)</i> | 4 <i>(2 Verified)</i> | 4 <i>(2 Verified)</i> | 4 <i>(2 Verified)</i> | 2 | 1 | Foreign Lang =3 FineArts/CTE =1 | 3 |
| | Standard = 22 Credits (6 Verified, 1 being Student Selected) | 4 <i>(2 Verified)</i> | 3 <i>(1 Verified)</i> <i>Scheduling a Math course each year is strongly suggested</i> | 3 <i>(1 Verified)</i> | 3 <i>(1 Verified)</i> | 2 | 1 <i>(1 CTE Credential)</i> | 2 | 4 |
| | 9th | <input type="checkbox"/> Advanced English 9 ENG1130A | <input type="checkbox"/> Algebra I MAT3130 <input type="checkbox"/> Geometry MAT3143 | <input type="checkbox"/> Earth Science SC14210 <input type="checkbox"/> Biology SC4310 | <input type="checkbox"/> World History I SOC2215 | <input type="checkbox"/> Health & PE 9 HPE7300 | | <i>*see back page</i> | <i>*see back page</i> |
| HIGH SCHOOL | 10th | <input type="checkbox"/> Advanced English 10 ENG1140A | <input type="checkbox"/> Geometry MAT3143 <input type="checkbox"/> Algebra II MAT3135 | <input type="checkbox"/> Biology SC4310 <input type="checkbox"/> Chemistry SC4410 | <input type="checkbox"/> World History II SOC2216 | <input type="checkbox"/> Health/ PE 10 & Driver's Ed. HPE7405 <input type="checkbox"/> Fall Behind the Wheel <input type="checkbox"/> Spring Behind the Wheel | <input type="checkbox"/> Economics & Personal Finance BUS6120 | <i>*see back page</i> | <i>*see back page</i> |
| | 11th | <input type="checkbox"/> Advanced English 11 ENG1150A <u>EOC English</u> (1 Verified) <u>EOC Writing</u> (1 Verified) | <input type="checkbox"/> Algebra II MAT3135 <input type="checkbox"/> ADV Probability and Statistics MAT3190A <input type="checkbox"/> Trigonometry & Advanced Math MAT3160 | <input type="checkbox"/> Chemistry SC4410 <input type="checkbox"/> Ecology SCI 4340 <input type="checkbox"/> Physics SC4510A <input type="checkbox"/> Earth Science II: ADV Survey of Earth Sci SC4220 <input type="checkbox"/> Earth Science II: Geology SC4240 <input type="checkbox"/> Anatomy & Physiology SC4330 | <input type="checkbox"/> Advanced US History SOC2360A | n/a | <input type="checkbox"/> Economics & Personal Finance BUS6120 | <i>*see back page</i> | <i>*see back page</i> |
| | 12th | <input type="checkbox"/> ADV English 12 ENG1160A <input type="checkbox"/> Dual Enrollment English ENG1160D | <input type="checkbox"/> ADV Probability and Statistics MAT3190A <input type="checkbox"/> Trigonometry & Advanced Math MAT3160 | <input type="checkbox"/> Chemistry SC4410 <input type="checkbox"/> Ecology SCI 4340 <input type="checkbox"/> Physics SC4510A <input type="checkbox"/> Earth Science II: ADV Survey of Earth Sci SC4220 <input type="checkbox"/> Earth Science II: Geology SC4240 <input type="checkbox"/> Anatomy & Physiology SC4330 <input type="checkbox"/> DE Biology II SC4320D | <input type="checkbox"/> ADV Government SOC2440A | n/a | <input type="checkbox"/> Economics & Personal Finance BUS6120 | <i>*see back page</i> | <i>*see back page</i> |

◆ Required Career and Technical Education Credential Test Required for Standard Diploma: _____

Pathway 2-College Scholars

Wyothe County Public Schools

High School 20__-20__ Course Request Form Name _____ Graduation Class: _____

Interest in pursuing a 4-year degree from _____ Other: _____

| | 8th | <input type="checkbox"/> English 8 ENG1120 <input type="checkbox"/> Adv English 8 ENG 1120A | <input type="checkbox"/> Algebra I MAT3130 <input type="checkbox"/> Geometry MAT3143 | <input type="checkbox"/> Science 8 | <input type="checkbox"/> World Geography <small>(Can count as Student Selected SOL)</small> | Foreign Language: <input type="checkbox"/> Spanish I <input type="checkbox"/> French I Fine Arts: <input type="checkbox"/> Art <input type="checkbox"/> Band <input type="checkbox"/> Choir CTE: <input type="checkbox"/> Family & Consumer Sci <input type="checkbox"/> Agriculture I | | | |
|-------------------------|---|---|---|--|---|--|---|--|---|
| Graduation Requirements | Pathway 2 College Scholars | English/ Writing | Mathematics | Laboratory Science | History & Social Science | Health and Physical Education | Economics & Personal Finance | Foreign Language, Fine Arts, CTE Electives | Student Selected Electives <i>*see back page</i> |
| | Advanced = 26 Credits (9 Verified, 1 being Student Selected) | 4 <i>(2 Verified)</i> | 4 <i>(2 Verified)</i> | 4 <i>(2 Verified)</i> | 4 <i>(2 Verified)</i> | 2 | 1 | Foreign Lang =3 FineArts/CTE =1 | 3 |
| HIGH SCHOOL | 9th | <input type="checkbox"/> Advanced English 9 ENG1130A | <input type="checkbox"/> Geometry MAT3143 <input type="checkbox"/> Algebra II MAT3135 | <input type="checkbox"/> Earth Science SCI4210 <input type="checkbox"/> Biology SCI4310 | <input type="checkbox"/> World History I SOC2215 | <input type="checkbox"/> Health & PE 9 HPE7300 | | <i>*see back page</i> | <i>*see back page</i> |
| | 10th | <input type="checkbox"/> Advanced English 10 ENG1140A | <input type="checkbox"/> Algebra II MAT3135 <input type="checkbox"/> ADV Probability and Statistics MAT3190A <input type="checkbox"/> Trigonometry & Advanced Math MAT3160 | <input type="checkbox"/> Biology SCI4310 <input type="checkbox"/> Chemistry SCI4410 | <input type="checkbox"/> World History II SOC2216 | <input type="checkbox"/> Health/ PE10 & Driver's Ed. HPE7405 <input type="checkbox"/> Fall Behind the Wheel <input type="checkbox"/> Spring Behind the Wheel | <input type="checkbox"/> Economics & Personal Finance BUS6120 | <i>*see back page</i> | <i>*see back page</i> |
| | 11th | <input type="checkbox"/> Advanced English 11 ENG1150A <u>EOC English (1 Verified)</u> <u>EOC Writing (1 Verified)</u> | <input type="checkbox"/> ADV Probability and Statistics MAT3190A <input type="checkbox"/> Trigonometry & Advanced Math MAT3160 <input type="checkbox"/> Dual Credit Pre-Calculus MAT3162D | <input type="checkbox"/> Chemistry SCI4410 <input type="checkbox"/> Physics SCI4510A <input type="checkbox"/> DE Biology II SCI4320D <input type="checkbox"/> DE Anatomy SCI4330D <input type="checkbox"/> Gov. School Science | <input type="checkbox"/> Advanced US History SOC2360A <input type="checkbox"/> Dual Enrollment US History SOC2360D (via SVE/TN Online) | n/a | <input type="checkbox"/> Economics & Personal Finance BUS6120 | <i>*see back page</i> | <i>*see back page</i> |
| | 12th | <input type="checkbox"/> Dual Enrollment English ENG1160D | <input type="checkbox"/> Trigonometry & Advanced Math MAT3160 <input type="checkbox"/> Dual Credit Pre-Calculus MAT3162D <input type="checkbox"/> Dual Enrollment Calculus MAT3177D | <input type="checkbox"/> Physics SCI4510A <input type="checkbox"/> DE Biology II SCI4320D <input type="checkbox"/> DE Anatomy SCI4330D <input type="checkbox"/> Gov. School Science | <input type="checkbox"/> ADV Government SOC2440A <input type="checkbox"/> DE Government SOC2440D (via SVE/TN Online) | n/a | <input type="checkbox"/> Economics & Personal Finance BUS6120 | <i>*see back page</i> | <i>*see back page</i> |

Core Classes

English

- ◎ English 9
- ◎ Advanced English 9
 - › Pre-requisite: English 8 with a grade average of “B” or greater or Adv. English 8 with a grade of “C” or greater.
- ◎ Foundations of Eng. 9

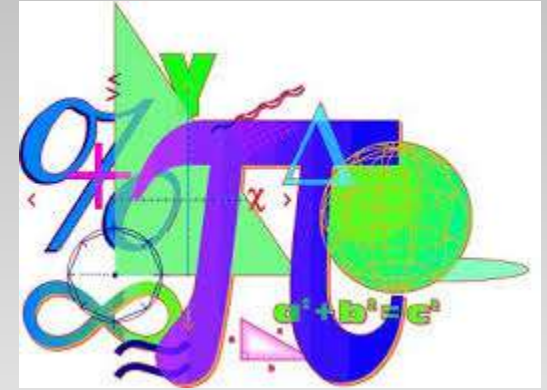

Math

- ◎ Algebra I Pt. I, Algebra I Pt. II
- ◎ Geometry
- ◎ Geometry I Pt. 1, Geometry I Pt. II

Core Classes

Science

◎ Earth Science

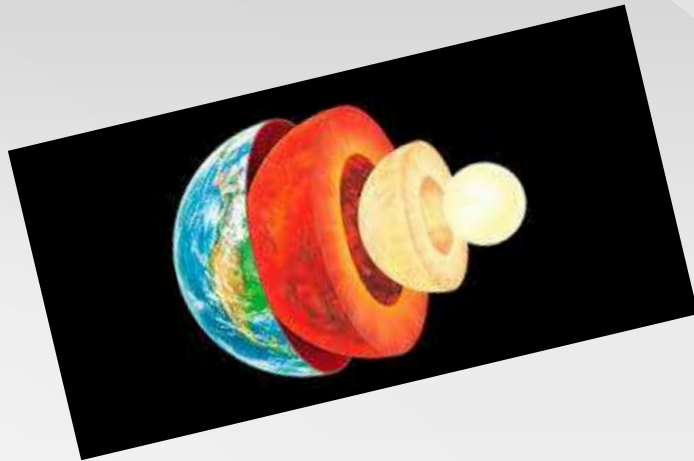

Social Studies

◎ World History



Health & PE 9

- ⦿ Required for all 9th graders



Career Clusters



Exploring the Paths to **YOUR FUTURE**
The 16 Career Clusters

Does the phrase "Your choices will affect the rest of your life" sound familiar? It's no exaggeration to say the elective choices you make in high school could pave a gratifying path to your future. As you begin to plan your academic pathway you will need to make important decisions on what training you want to receive in high school. Educational opportunities in Wythe County can prepare you for your ideal career path. Good careers don't just happen. Careful planning along with good choices and hard work will lead you to a happy and productive adult life as well. The first step on this journey is understanding what your options are and how to make your personal interests fit in the options you have in high school when it comes to coursework.

To simplify this decision making process, the US Dept. of Education developed 16 Career Clusters with their own instructional focus and skill requirements clearly defined.

The Career Cluster framework is useful for students to help connect their required course work towards a career interest.



Since you are required to take a certain amount of credits in high school, you might as well use your time effectively to obtain the basic skills needed to put you on the path towards a productive career.

Within each cluster, there are elective courses that correspond to a collection of educational opportunities to prepare you for your chosen career.

RRHS Electives



◎ **ELECTIVES:** Students will choose more electives than they need. The extra choices will be used as alternates if first choices are no longer available and/or conflict with your required courses.

- > Fine Arts
- > Career & Technical Courses
- > Foreign Language

◎ Descriptions of all electives can be found online in the WCPS Program of Studies.



Elective Options

Student Selected Electives

High School 20 - 20

(Prerequisites must be adhered to as outlined in the WCPS Program of Studies)

Career and Technical Education (CTE)

- AGR8073 Applied Agricultural Concepts
PLANT FOCUS
- AGR8034 Horticulture Science
- AGR8035 Horticulture Science II Co-op
ANIMAL FOCUS
- AGR8008 Introduction to Animal Systems
- AGR8010 Agricultural Production Tech. Co-op
- AGR8088 Veterinary Science Co-op
- AGR8080 Equine Mgt. and Production Co-op
- AGR8014 Operating the Farm Business Co-op
NATURAL RESOURCES FOCUS
- AGR8040 Intro to Natural Resources & Ecology Systems
- AGR8041 Fisheries and Wildlife Mgt. Co-op
- AGR8042 Forestry Management Co-op
PRODUCTION/POWER SYSTEMS FOCUS
- AGR8010 Agricultural Production Tech. Co-op
- AGR8012 Agricultural Production Mgt. Co-op
- AGR8014 Operating the Farm Business Co-op
- BUS6131D *Business Law
- BUS6152 Keyboarding Applications
- BUS632D Accounting
- BUS6612 Computer Information Systems
- BUS663D Design Multimedia & Web Technologies
- MKT8110 Intro to Marketing
- MKT8120 Marketing Co-op (optional)
- MKT8130 Advanced Marketing
- MKT8130 Advanced Marketing Coop
- FAM8210 Individual Development
- FAM8219 Independent Living
- FAM8227 Life Planning
- FAM8229 Nutrition and Wellness
- MIL7913 JROTC LET 1
- MIL7916 JROTC LET 2
- MIL7918 JROTC LET 3
- MIL7919 JROTC LET 4
- MIL7920 JROTC LET 5
- MIL7922 JROTC LET 6

Wythe County Technology Center

- CTE8275 Culinary Arts I
- CTE8276 Culinary Arts II
- CTE8233 Intro to Early Childhood, Education, & Services
- CTE8285 Early Childhood Education I
- CTE8286 Early Childhood Education II
- CTE8357 Practical Nursing I
- CTE8358 Practical Nursing II
- CTE8450 Engineering Explorations
- CTE8451 Engineering Analysis & Applications II
- CTE8452 Engineering Concepts and Processes III
- CTE8453 Engineering Practicum IV
- CTE8506 Automotive Technology I
- CTE8507 Automotive Technology II
- CTE8508 Automotive Technology III
- CTE8515 Building Trades I
- CTE8516 Building Trades II
- CTE8527 Cosmetology I
- CTE8528 Cosmetology II
- CTE8530 Comp Aided Design I
- CTE8531 Comp Aided Design II
- CTE8539 Precision Machining Technology I
- CTE8540 Precision Machining Technology II
- CTE8702 Criminal Justice I
- CTE8703 Criminal Justice II
- AGR8019 Agricultural Fabrication and Emerging Technologies

Fine Arts

- ART9120 Foundation Art I
- ART9130 Art II
- ART9140 Art III
- ART9145 Art IV
- ART9146 Art V
- ART9190 Digital Photography
- MUS9233 Intermediate Band
- MUS9234 Advanced Band
- MUS9250 Percussion Ensemble
- MUS9296 Lab Band
- MUS9285 Intermediate Chorus
- MUS9289 Advanced Chorus
- MUS9225 Music Theory
- MUS9222 Music Appreciation
- MUS9255 Piano Lab
- MUS9297 Piano Lab II
- MUS9245 Guitar Lab

Online Courses through Apex

<https://www.apexlearning.com/courses>

- Fine Arts Art Appreciation
- Fine Arts Music Appreciation
- Local Elective Psychology
- Local Elective Multicultural Studies
- Local Elective Sociology
- Local Elective Creative Writing
- Local Elective Media Literacy
- Local Elective Reading Skills and Strategies
- Local Elective Writing Skills and Strategies
- Local Elective Financial Literacy
- Local Elective Liberal Arts Math
- Local Elective Mathematics of Personal
- Local Elective Skills for Health
- Local Elective Health Opportunities through
- Local Elective College and Career Preparation I
- Local Elective College and Career Preparation

Foreign Language

- LAN5110 French I
- LAN5120 French II
- LAN5130 French III
- LAN5140 French IV
- LAN5510 Spanish I
- LAN5520 Spanish II
- LAN5530 Spanish III
- LAN5540 Spanish IV
- LAN5550 Spanish V

Miscellaneous

- CTE9071 Career Apprenticeship
- HPE7640 Advanced PE

Online Courses through Virtual VA

<http://www.virtualva.org/courses/catalog/index.html>

<http://svetn.org/elite-learning/courses>

- Local Elective Survey of Criminal Justice
- Local Elective Survey of Criminology
- Local Elective Intro to Business
- Local Elective Business Law
- Local Elective Creative Writing
- Local Elective Personal Finance
- Local Elective Civil War and Reconstruction
- Local Elective Intro to Elementary Statistics
- Local Elective College Algebra
- Local Elective Psychology
- Local Elective Sociology

*Students may be responsible for costs associated with college classes deemed to be electives not required for graduation.

(See Fee List in WCPS Policy JN)

Junior and Seniors only

Courses at WCTC are limited to 10th, 11th & 12th graders

Counselor use only!

- > Sequential Electives – Students who wish to receive a Standard Diploma must successfully complete two sequential electives.
- > Fine Arts and CTE Electives – All diplomas require one standard unit of credit in Fine Arts or CTE
- > Standard Diploma – Students must earn a board-approved CTE credential to graduate
- > Virtual Course – All students must successfully complete one virtual course to graduate

Parent/Guardian Signature: _____

Student Signature: _____

Date: _____ Comments: _____

Elective Options



Career & Technical

- > Agriculture
- > Business/Marketing
- > Family & Consumer Science
- > Military Science (JROTC)

Other Elective Courses

- > Yearbook
- > Drama
- > Appalachian Studies
- > Advanced PE

Fine Arts

- > Art
- > Music

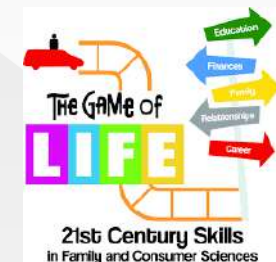

Foreign Language

- > Students pursuing an Advanced Diploma must take at least 3 years of a foreign language. It is recommended for students who are planning to attend a 4 year college/university after high school to take at least 2 years of a foreign language.
- > Two years of French and two years of Spanish (total of 4) can be used to meet the foreign language requirement for an advanced diploma



Don't forget....

Students can log-in to the parent portal as students!

<http://wythe.powerschool.com/public>

Username: S + Lunch ID (no spaces)

Password: Indians

- ◎ Visit the RRHS Website
<http://rrhs.wythe.k12.va.us/Welcome.php>
- ◎ Students and parents can view online registrations through parent portal once registration is complete, but cannot make changes. To make changes after registration please contact the RRHS School Counseling office.
- ◎ Return signed registration form to RRMS Main Office or RRHS Main Office by February 25th, 2017.
- ◎ Melissa.reardon@wythek12.org

Show Your Indian Pride!!!

