

Digital Drawing or Painting

Turning a photograph in to a work of art

Different art styles you can incorporate

Painterly/Expressionistic



Painterly/Expressionistic



Pop Art



Pop Art



Drawing/Impressionistic

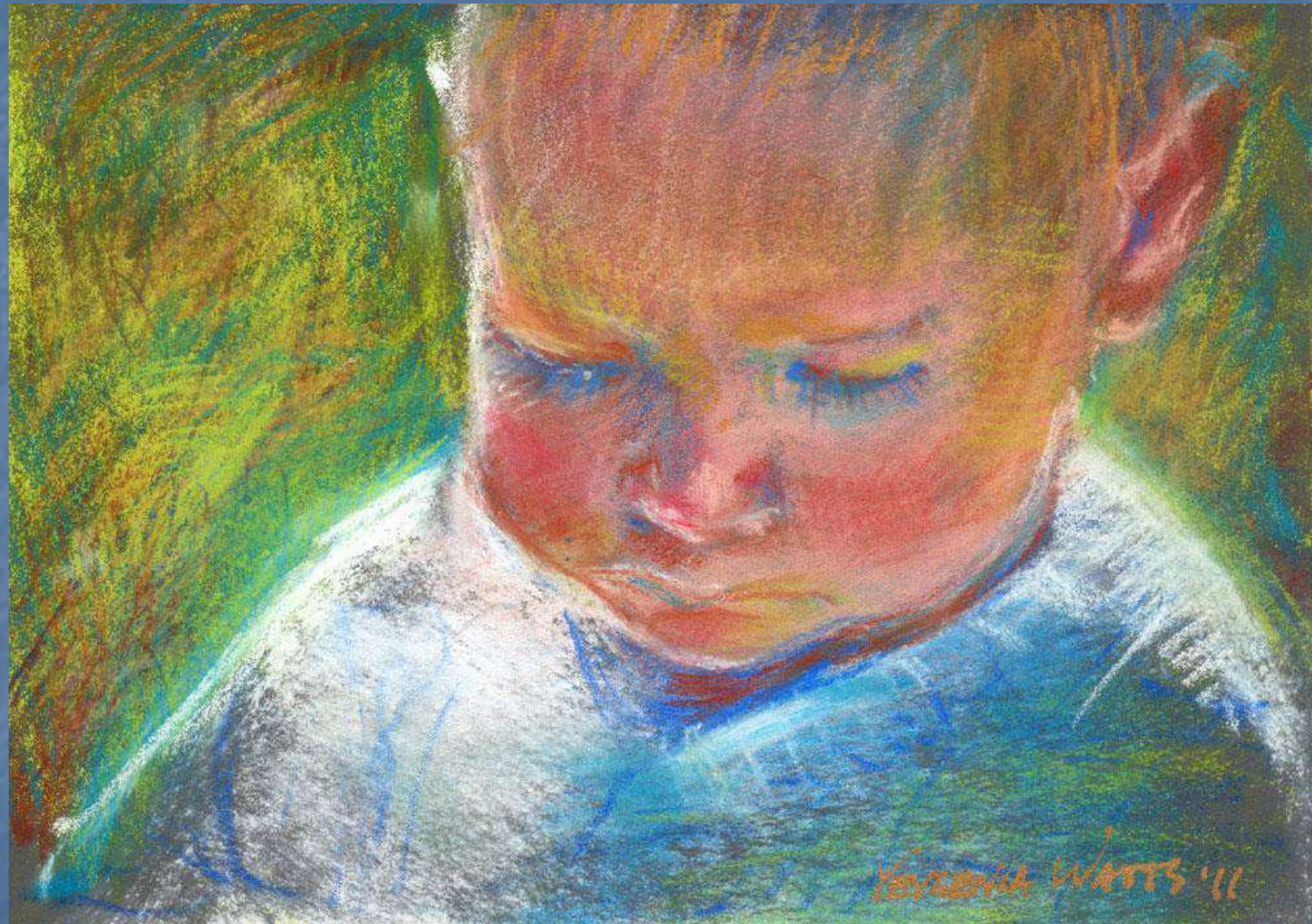

Drawing/Impressionistic



karen winters
karensblog.com

Pointillism



Sketch



Sketch

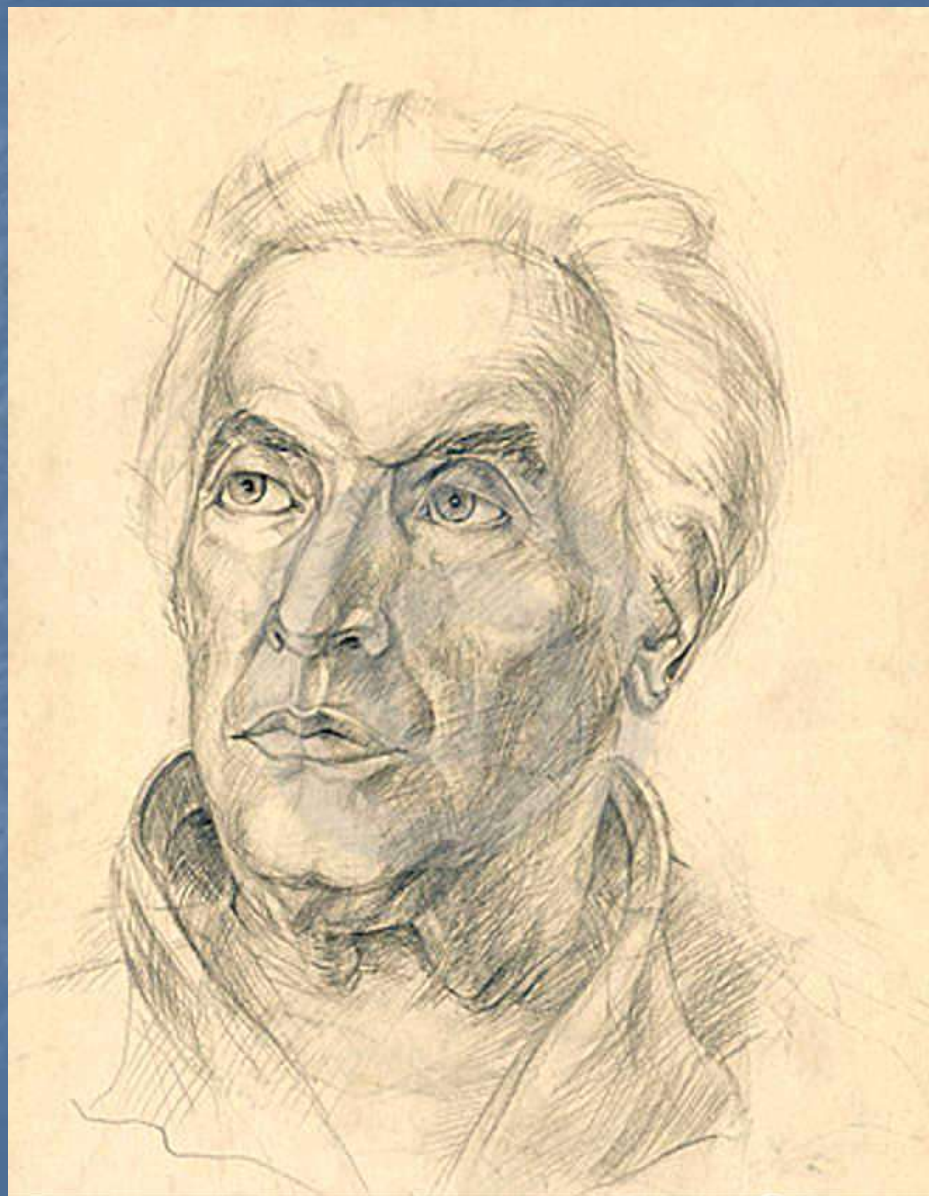

Dry Brush



Posterization



Posterization

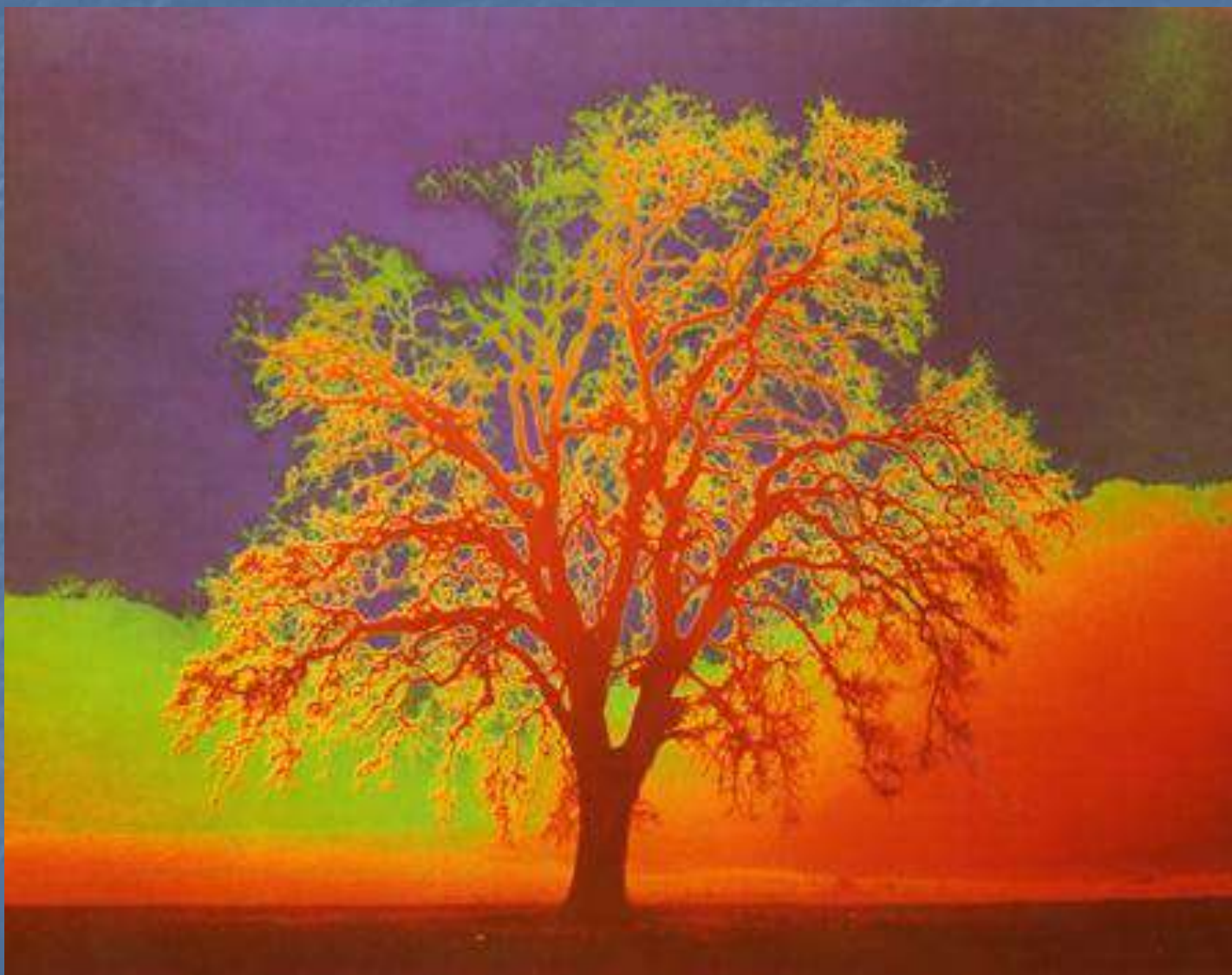

What is the difference between a photograph and art work?

A PHOTOGRAPH is an image taken with a camera.

ART WORK is something that is created by an artist using any type of drawing or painting supplies and anything that is designed on the computer.

Photograph



Art work

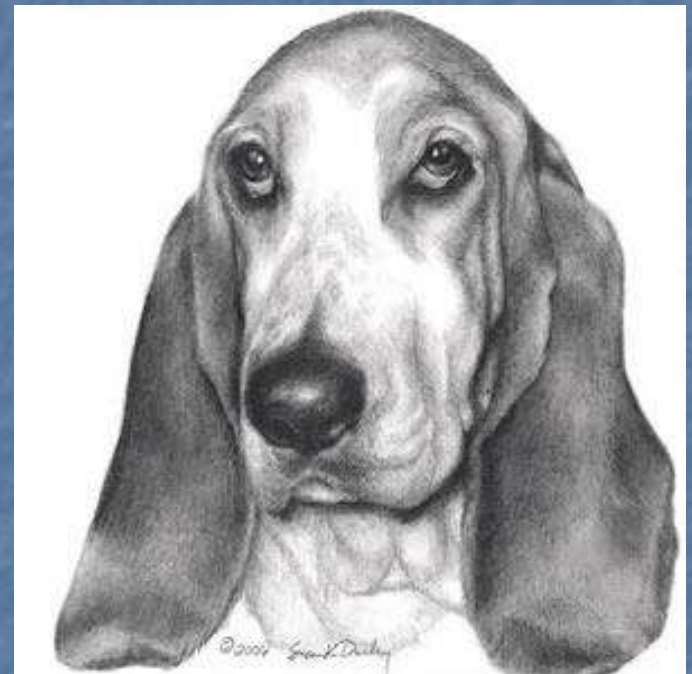

Photograph



Art work

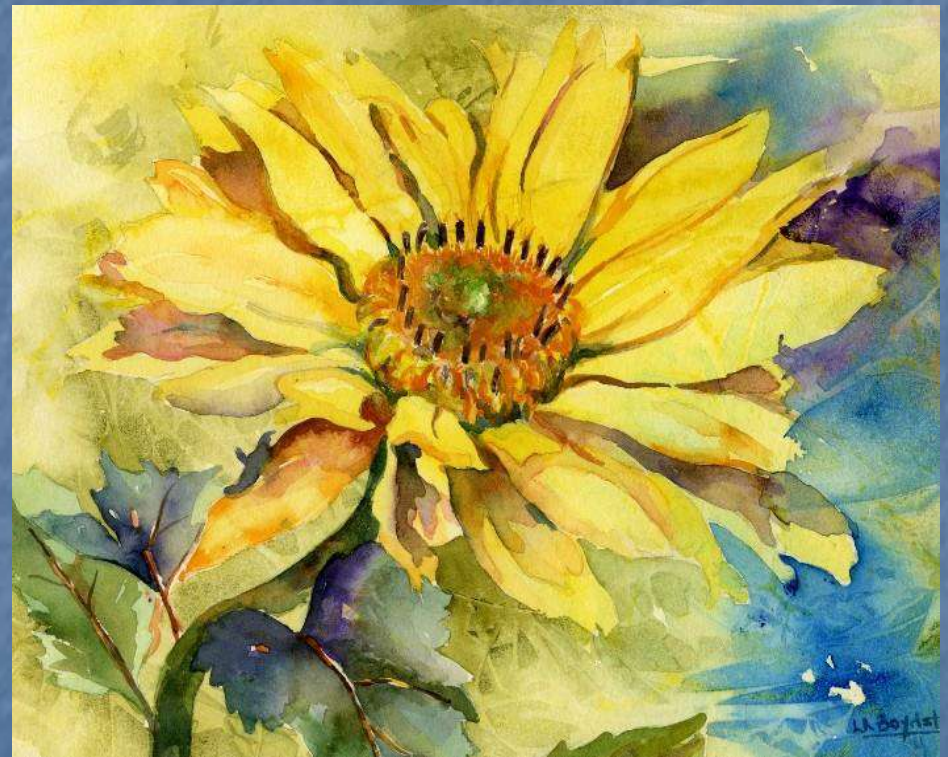



Logos



Cartoon Animations

These are all examples of works of art and nothing like this may be used.



Only photographs may be used

**Use a photo with an interesting composition
See do's and don'ts on next few slides.**



A photo like this will be too simple in composition and not interesting enough to work with. The outcome of your project will suffer.



A photo like this has a good composition and interesting things with in it. This is a great example of what to start with compared to the top.



A portrait like this looks like a mugshot and will not give you a desired outcome.



A portrait like this has a good composition and is a great example of what to start with compared to the left.



Images like these are already too beautiful. Be careful not to get a photo that will be difficult to improve.



Picking a photo like this will allow you to have more fun with manipulating its natural colors.