

# CHAPTER 15

## THE NEW DEAL

# SECTION 4

## **SOCIETY AND CULTURE DURING THE NEW DEAL ERA (1933-1941)**

# RADIO

**MOST POPULAR FORM OF MASS MEDIA  
MOST HOMES HAD A RADIO  
NEWS, COMEDIES, DRAMAS**

**NATIONAL NETWORKS  
BOB HOPE, JACK BENNY, BURNS & ALLEN**

**ORSON WELLS  
“THE WAR OF THE WORLDS”**

# ORSON WELLS BOB HOPE



MAH-15-4



# MOTION PICTURES

VARIETY OF TYPES – LAVISH SETS,  
ESCAPISM, COMEDIES, MUSICALS,  
DRAMAS

STARS OF THE 1930'S (GR'T DEPRESSION)  
GRETA GARBO, CLARK GABLE, JAMES CAGNEY

BIGGEST MOVIES OF THE 1930'S

*GONE WITH THE WIND*

*WIZARD OF OZ*

*MR. SMITH GOES TO WASHINGTON*

*FLYING DOWN TO RIO*



JOHN KENTON AND VERA DOLAN  
**GONE WITH THE WIND**



NOW IN ITS ORIGINAL "EXHIBITION" FORM WITH A REMASTERED DIGITAL VIDEO EDITION

STORY BY... ADAPTED BY... SCREENPLAY BY... DIRECTED BY... CASTING BY... COSTUME DESIGNER... MUSIC BY... EDITOR... PRODUCTION DESIGNER... EXECUTIVE PRODUCERS... PRODUCED BY... WRITTEN BY... BASED UPON THE NOVEL BY...

**MOVIEGOODS**

MAH15+4 AND DVD

# **ART & LITERATURE**

**W.P.A. PROGRAMS**

**FEDERAL ART PROJECT**

**FEDERAL THEATER PROJECT**

**FEDERAL WRITERS PROJECT**

**JOB TO ARTISTS**

**CREATE PUBLIC ART**



# FAMOUS ARTISTS OF THE GREAT DEPRESSION

**DIEGO RIVERA – MURALS**  
**EDWARD HOPPER – URBAN PAINTINGS**  
**GRANT WOOD – *AMERICAN GOTHIC***  
**RICHARD WRIGHT – *NATIVE SON***  
**JOHN STEINBECK – *GRAPES OF WRATH***  
**CARL SANDBERG – WRITER / POET**  
**ZORA NEALE - WRITER**  
**THOMAS BENTON - PAINTER**

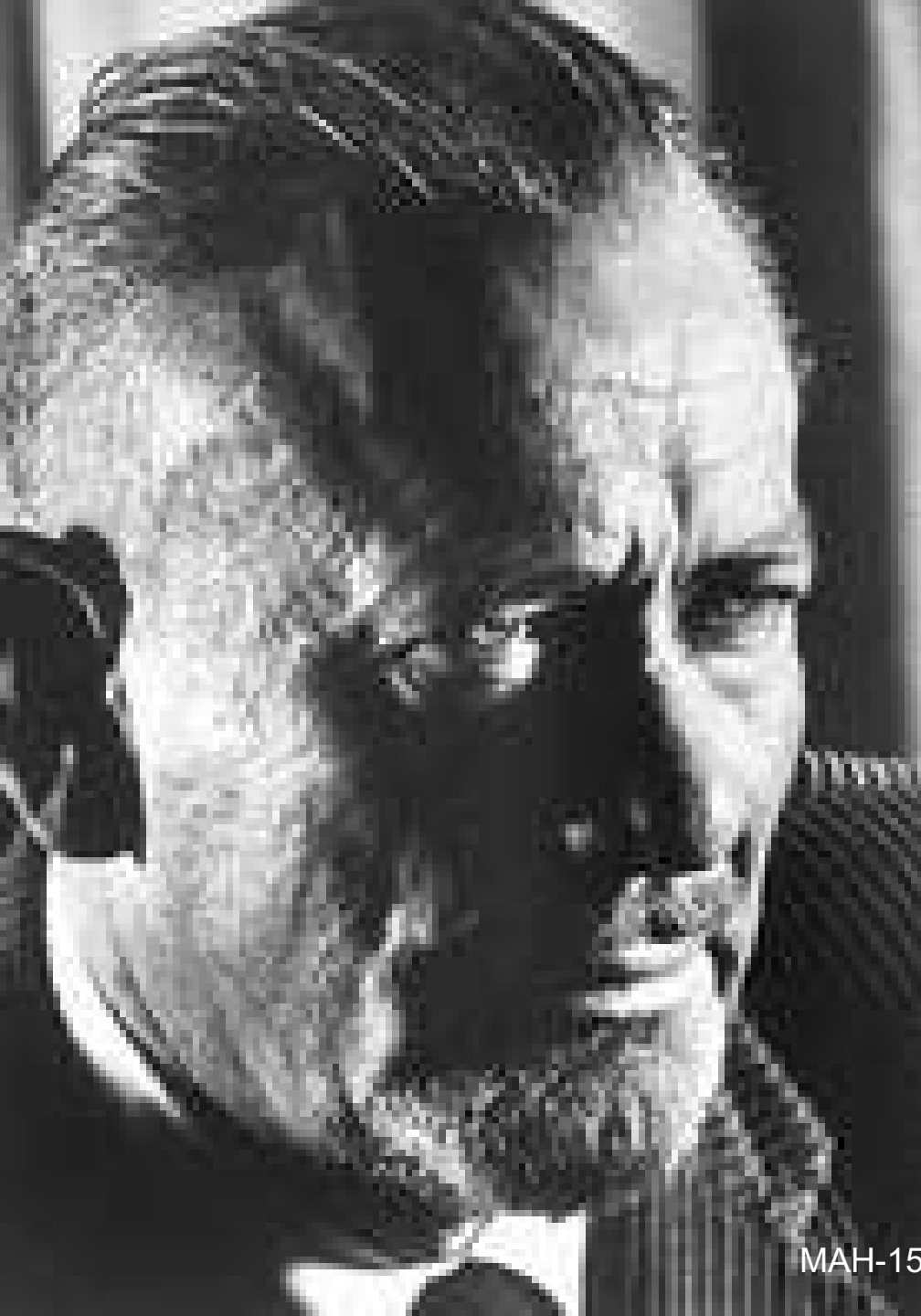

# JOHN STEINBECK

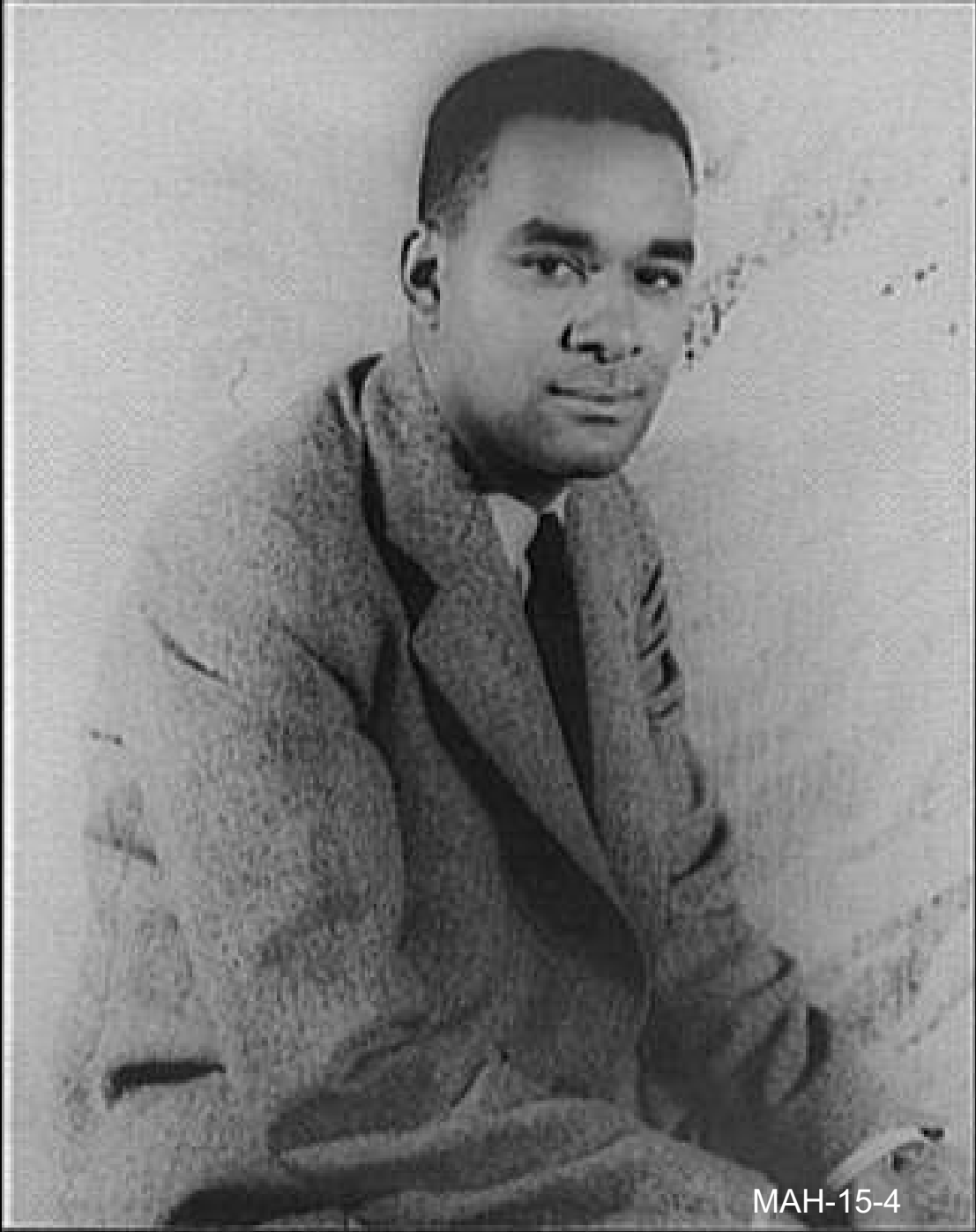

MAH-15-4

# RICHARD WRIGHT

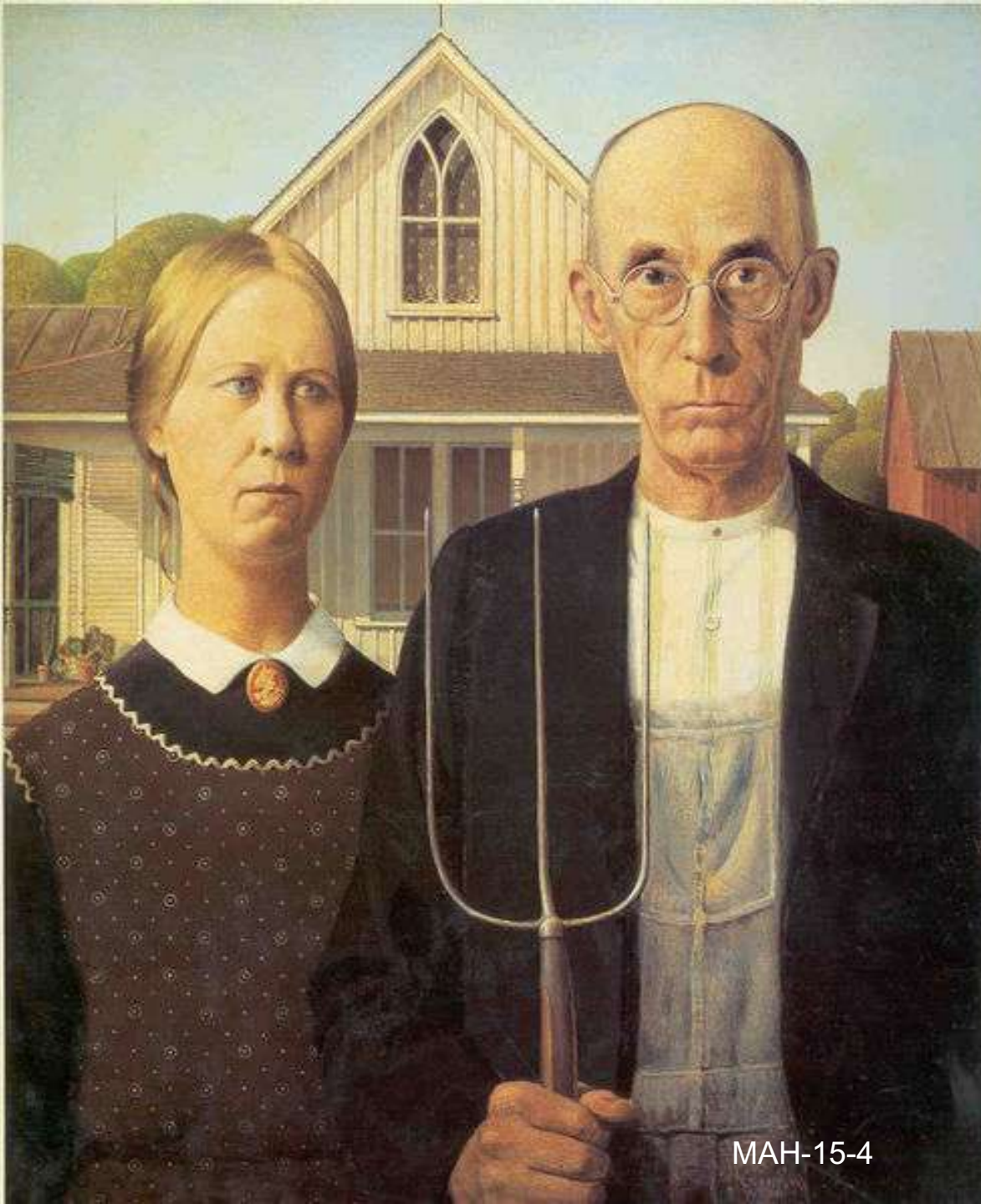

# AMERICAN GOTHIC

BY

GRANT  
WOOD

MAH-15-4





**“NIGHTHAWKS” = EDWARD HOPPER**





MAH-15.4  
**"CUT THE LINE" BY THOMAS BENTON**



MAH-15.4  
**"DETROIT INDUSTRY – NORTH WALL" BY DIEGO RIVERA**





# The Last Flight of Amelia Earhart

