

BACK TO SCHOOL NIGHT

LOVE TO  
LEARN

**My teaching schedule:**

Period 1: AP 11

Period 2: CP 11

Period 3: AP 11

Period 4: AP 11

Period 5: AP 11

Period 6: CP 11



HELLO!

**I am Ms. Jamie Brown**

**School Site: Don Lugo, 2001-present**

The course description/  
syllabus is posted on my  
district webpage:

<https://www.chino.k12.ca.us/Domain/1996#calendar17876/20200901/month>

# 1. COMMUNICATION

Email & Remind

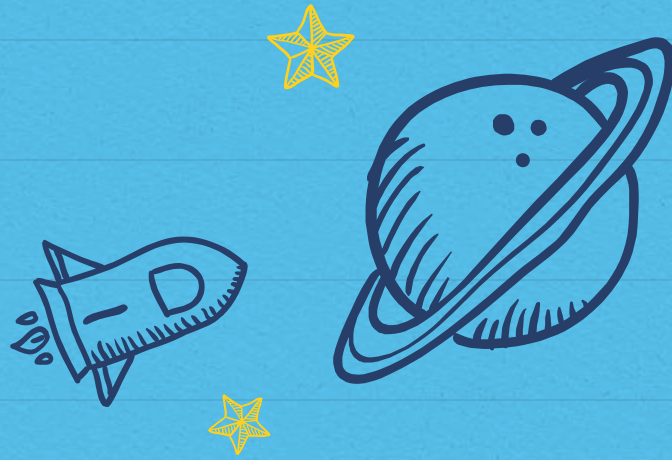

EMAIL:

JAMIE\_BROWN@CHINO.K12.CA.US



To: 81010

For AP:  
@6626hka

For CP:  
@43964f9

REMINI



- Be mindful that the online classroom is still class and removing distractions is critical in this new learning environment.
- Remember that school is a safe space (even virtually) and respecting the privacy of other students is necessary to maintaining the integrity of the class.
- Parents: Please do not interrupt, engage, or interact with the teacher or Student during live instruction.
- Students are expected to be attentive to class, to have the camera on, and to have the ability to unmute the microphone to participate.
- Students are encouraged to utilize office hours. Parents can also interact with the teacher during office hours.



# }. GOOGLE CLASSROOM

How to navigate



# GOOGLE CLASSROOM

*Please note that any activity in Google Classroom is documented under the student's login, and it would be inappropriate for a parent to communicate with the teacher or other students in Google Classroom. Parents should use their personal email to digitally communicate with the teacher.*

## X Organization

- X Stream (Announcements) & Classwork (Assignments)

## X Assignment Submission

- X How can you tell if your student turned it in?

## X Private Commenting

- X Email is much quicker and efficient

## X Guardian Summaries

- X Email me or private message your email

- X <https://support.google.com/edu/classroom/answer/6388136> for specific directions about guardian summaries

# 4. OFFICE HOURS

Questions/Individual Help/ Absent Work



MONDAY: 8:15-8:55AM  
TUESDAY: 1:45-2:30PM  
WEDNESDAY: 7:40-8:15AM  
THURSDAY: 1:45-2:45PM

Q: HOW CAN YOU OR YOUR STUDENT SCHEDULE A MEETING?

A: EMAIL ME!





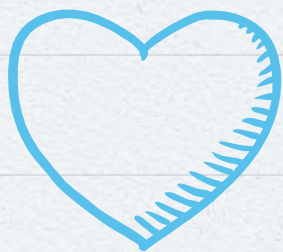

THANKS FOR ATTENDING BTSN!

**Any questions?**  
Email me!