

WELCOME to NEWTOWN HIGH SCHOOL!

Class of 2025



Newtown High School Administration

Dr. Kimberly Longobucco, Principal

Mrs. Dana Manning, Assistant Principal (A-K)

Mr. Dave Roach, Assistant Principal (L-Z)

School Goals - Improvement Plan

- Before graduating, our students will be able to utilize consistent, effective instructional practices that allow students to develop and regularly demonstrate problem solving, critical and creative thinking, collaboration, written and verbal communication
- Our teachers will create authentic assessments through which students can develop and strengthen skills in problem solving, critical and creative thinking, collaboration, written and verbal communication
- The administration will increase the sense of *social, emotional, and physical safety* and well-being within the school community
- Our school will develop and implement *communication* practices that build trust, improve relationships, and support students in their learning

Initiatives and Programs

- Project Lead the Way - Pathways in Engineering & Bio-Medical Studies
- Freshman Partnerships - teachers who have freshman students in common who work collaboratively to support their academic needs.
- Physical Education Electives- Project Adventure, Fit for Life, Weight Training & Lifeguarding
- Capstone Project - Current Seniors are the first full class for Capstone implementation.

Accessing Information

NHS website

Facebook- Newtown High School

Twitter - @NHS_TWEETS

@DrLongobucco

PowerSchool – The Parent Portal

Naviance



Get Involved

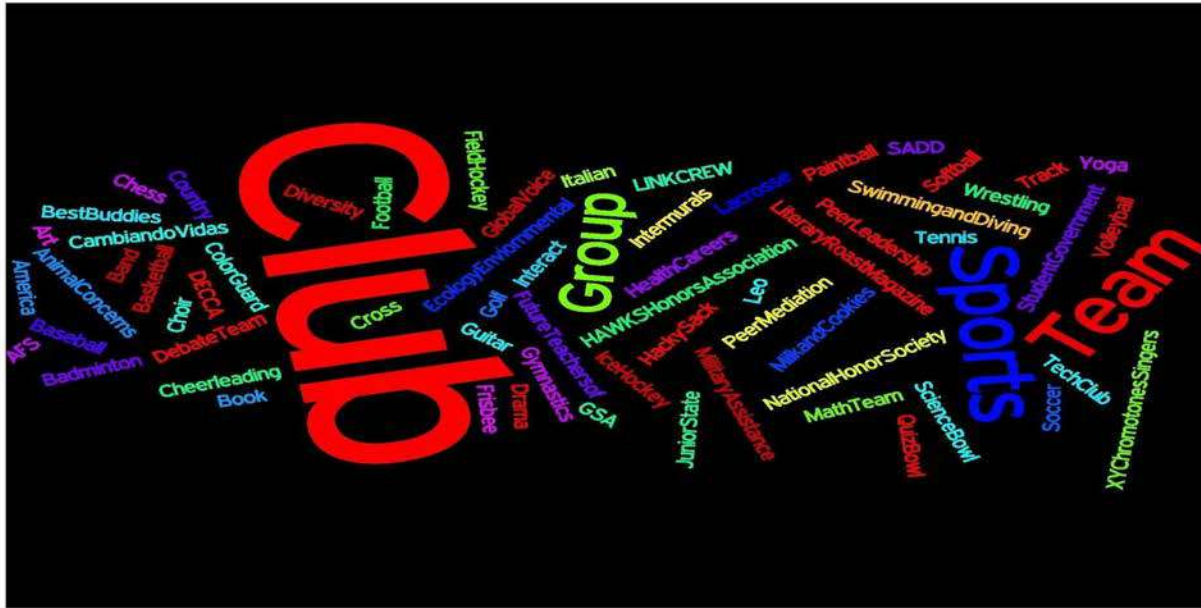

Athletics

Athletic Director: Mr. Matthew Memoli
203-426-7655

Nighthawksports.com

Twitter [@nhsathletics](https://twitter.com/nhsathletics)

memolim@newtown.k12.ct.us

Athletics

The Newtown High School Athletic Department currently offers 29 varsity sports, all of which can be found at our website Nighthawksports.com.

Most recently we have created a girls ice hockey and downhill ski co-op. The NHS Athletic Department has an extensive Unified Sports program offering Soccer, Basketball and Track and was named a Unified Champion School in 2020.

In 2019-2020 we had 769 students participating in athletics, with a total of 582 unique students participating.

Our unified sports program continues to grow with 107 students enrolled in 2019-2020.

Newtown High School Health Office

Karen Powell - BSN, RN, NCSN

Stephanie Daly - BS, RN

Phone: 203-426-7649

Fax: 203-270-4838

Attendance Calls

203-426-7656 Option 1

(To report absences or tardiness due to health reasons)

District Contacts

Anne Dalton - District Nurse Supervisor

Health Office secretary-Stacey Premus

Follow us on Twitter @NHS_Nurses

- State of CT requires updated health assessments for all freshman
- Physicals must be dated after January 1, 2021
- Physicals must be submitted by end of school year
- Parents please make sure to complete and sign page 1
- Sports physicals are required every 15 months for student athletes



State of Connecticut Department of Education Health Assessment Record



To Parent or Guardian:

In order to provide the best educational experience, school personnel must understand your child's health needs. This form requests information from you (Part 1) which will also be helpful to the health care provider when he or she completes the medical evaluation (Part 2) and the oral assessment (Part 3).

State law requires complete primary immunizations and health assessment by a legally qualified practitioner of medicine, an advanced practice registered nurse or a registered nurse, licensed pursuant to chapter 378, a phys-

ician assistant, licensed pursuant to chapter 370, a school medical advisor, or a legally qualified practitioner of medicine, an advanced practice registered nurse or a physician assistant stationed at any military base prior to school entrance in Connecticut (C.G.S. Secs. 10-204a and 10-206). An immunization update and additional health assessments are required in the 9th or 10th grade and in the 9th or 10th grade. Specific grade level will be determined by the local board of education. This form may also be used for health assessments required every year for students participating in sports season.

Please print

Student Name (Last, First, Middle) _____ Birth Date _____ Male Female

Address (Street, Town and ZIP code) _____

Parent/Guardian Name (Last, First, Middle) _____ Home Phone _____ Cell Phone _____

School Grade _____ Race/Ethnicity Black, not of Hispanic origin
 American Indian/Alaskan Native White, not of Hispanic origin
 Hispanic/Latino Asian/Pacific Islander Other _____

Primary Care Provider _____

Health Insurance Company/Number* or Medic-aid/Number* _____

Does your child have health insurance? Y N If your child does not have health insurance, call 1-877-CT-HUSKY
Does your child have dental insurance? Y N

* If applicable:

Part 1 — To be completed by parent/guardian.

Please answer these health history questions about your child before the physical examination.
Please circle Y if "yes" or N if "no." Explain all "yes" answers in the space provided below.

Any health concerns:	Y	N	Hospitalization or Emergency Room visit	Y	N	Convulsion	Y	N
Allergies to food or bee stings	Y	N	Any broken bones or dislocations	Y	N	Fainting or blacking out	Y	N
Allergies to medication	Y	N	Any sprain or joint injuries	Y	N	Chest pain	Y	N
Any other allergies	Y	N	Any neck or back injuries	Y	N	Heart problems	Y	N
Any daily medications	Y	N	Problems running	Y	N	High blood pressure	Y	N
Any problems with vision	Y	N	"Moss" (past 1 year)	Y	N	Bleeding more than expected	Y	N
Uses contacts or glasses	Y	N	Has only 1 kidney or testicle	Y	N	Problems breathing or coughing	Y	N
Any problems hearing	Y	N	Excessive weight gain/loss	Y	N	Any smoking	Y	N
Any problems with speech	Y	N	Dental braces, caps, or bridges	Y	N	Asthma treatment (past 3 years)	Y	N
Family History			Seizure treatment (past 2 years)	Y	N	Diabetes	Y	N
Any relative ever have a sudden unexplained death (less than 50 years old)	Y	N	ADHD/ADD	Y	N		Y	N
Any immediate family members have high cholesterol	Y	N		Y	N		Y	N

Please explain all "yes" answers here. For illnesses/injuries/etc., include the year and/or your child's age at the time.

Is there anything you want to discuss with the school nurse? Y N If yes, explain:

Please list any medications your child will need to take in school:

All medications taken in school require a separate Medication Authorization Form, which is separate from this form.

I give permission for release and exchange of information on this form between the school nurse and health care provider for a medical use in meeting my child's health and educational needs. _____ Signature of Parent/Guardian _____ Date _____

Signature of Student _____ Date _____

Part 2 — Medical Evaluation

Health Care Provider must complete and sign the medical evaluation and physical examination.

Student Name _____ Birth Date _____ Sex _____ Date of Exam _____

Physical Exam

Height _____ Weight _____ BMI _____ Pulse _____ Blood Pressure _____

Head: Normal Abnormal _____

Neck: Normal Abnormal _____

Chest: Normal Abnormal _____

Abdomen: Normal Abnormal _____

Extremities: Normal Abnormal _____

Genitalia: Normal Abnormal _____

Rectum: Normal Abnormal _____

Spine: Normal Abnormal _____

Neurological: Normal Abnormal _____

Cardiovascular: Normal Abnormal _____

Respiratory: Normal Abnormal _____

ENT: Normal Abnormal _____

Visual: Normal Abnormal _____

Screenings

Eye: Normal Abnormal _____

Hearing: Normal Abnormal _____

Heart: Normal Abnormal _____

Neurological: Normal Abnormal _____

Cardiovascular: Normal Abnormal _____

Respiratory: Normal Abnormal _____

ENT: Normal Abnormal _____

Visual: Normal Abnormal _____

Part 3 — Oral Health Assessment/Screening

Health Care Provider must complete and sign for each health assessment.

Student Name _____ Birth Date _____ Sex _____ Date of Exam _____

Oral Health Assessment

Visual Examination: Normal Abnormal _____

Periodontal Examination: Normal Abnormal _____

Oral Cancer Examination: Normal Abnormal _____

Additional Tests: _____

Signature of Health Care Provider _____ Date _____

Immunization Record

To the Health Care Provider: Please complete and initial below.

Immunization Record

Immunization	Series 1	Series 2	Series 3	Series 4	Series 5	Series 6
MM2 (DTaP)						
MM4 (DTaP)						
MM5 (DTaP)						
MM7 (DTaP)						
MM8 (DTaP)						
MM9 (DTaP)						
MM10 (DTaP)						
MM11 (DTaP)						
MM12 (DTaP)						
MM13 (DTaP)						
MM14 (DTaP)						
MM15 (DTaP)						
MM16 (DTaP)						
MM17 (DTaP)						
MM18 (DTaP)						
MM19 (DTaP)						
MM20 (DTaP)						
MM21 (DTaP)						
MM22 (DTaP)						
MM23 (DTaP)						
MM24 (DTaP)						
MM25 (DTaP)						
MM26 (DTaP)						
MM27 (DTaP)						
MM28 (DTaP)						
MM29 (DTaP)						
MM30 (DTaP)						
MM31 (DTaP)						
MM32 (DTaP)						
MM33 (DTaP)						
MM34 (DTaP)						
MM35 (DTaP)						
MM36 (DTaP)						
MM37 (DTaP)						
MM38 (DTaP)						
MM39 (DTaP)						
MM40 (DTaP)						
MM41 (DTaP)						
MM42 (DTaP)						
MM43 (DTaP)						
MM44 (DTaP)						
MM45 (DTaP)						
MM46 (DTaP)						
MM47 (DTaP)						
MM48 (DTaP)						
MM49 (DTaP)						
MM50 (DTaP)						
MM51 (DTaP)						
MM52 (DTaP)						
MM53 (DTaP)						
MM54 (DTaP)						
MM55 (DTaP)						
MM56 (DTaP)						
MM57 (DTaP)						
MM58 (DTaP)						
MM59 (DTaP)						
MM60 (DTaP)						
MM61 (DTaP)						
MM62 (DTaP)						
MM63 (DTaP)						
MM64 (DTaP)						
MM65 (DTaP)						
MM66 (DTaP)						
MM67 (DTaP)						
MM68 (DTaP)						
MM69 (DTaP)						
MM70 (DTaP)						
MM71 (DTaP)						
MM72 (DTaP)						
MM73 (DTaP)						
MM74 (DTaP)						
MM75 (DTaP)						
MM76 (DTaP)						
MM77 (DTaP)						
MM78 (DTaP)						
MM79 (DTaP)						
MM80 (DTaP)						
MM81 (DTaP)						
MM82 (DTaP)						
MM83 (DTaP)						
MM84 (DTaP)						
MM85 (DTaP)						
MM86 (DTaP)						
MM87 (DTaP)						
MM88 (DTaP)						
MM89 (DTaP)						
MM90 (DTaP)						
MM91 (DTaP)						
MM92 (DTaP)						
MM93 (DTaP)						
MM94 (DTaP)						
MM95 (DTaP)						
MM96 (DTaP)						
MM97 (DTaP)						
MM98 (DTaP)						
MM99 (DTaP)						
MM100 (DTaP)						

Signature of Health Care Provider _____ Date _____

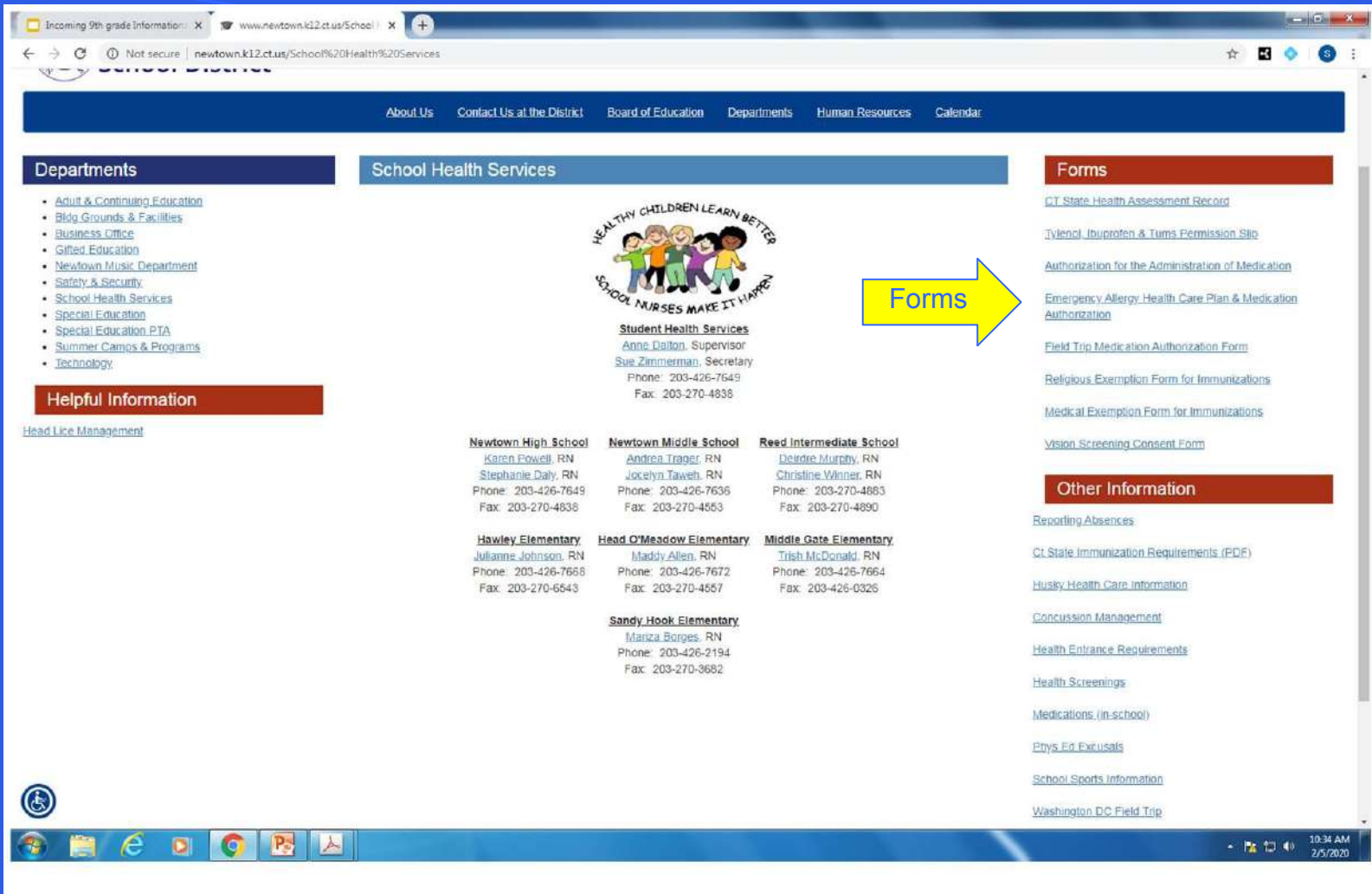

Departments

- [Adult & Continuing Education](#)
- [Bldg Grounds & Facilities](#)
- [Business Office](#)
- [Gifted Education](#)
- [Newtown Music Department](#)
- [Safety & Security](#)
- [School Health Services](#)
- [Special Education](#)
- [Special Education PTA](#)
- [Summer Camps & Programs](#)
- [Technology](#)

Helpful Information

[Head Lice Management](#)

School Health Services



Student Health Services
 Anne Dalton, Supervisor
 Sue Zimmerman, Secretary
 Phone: 203-426-7649
 Fax: 203-270-4838



Forms

- [CT State Health Assessment Record](#)
- [Tylenol, Ibuprofen & Tums Permission Slip](#)
- [Authorization for the Administration of Medication](#)
- [Emergency Allergy Health Care Plan & Medication Authorization](#)
- [Field Trip Medication Authorization Form](#)
- [Religious Exemption Form for Immunizations](#)
- [Medical Exemption Form for Immunizations](#)
- [Vision Screening Consent Form](#)

Other Information

- [Reporting Absences](#)
- [CT State Immunization Requirements \(PDF\)](#)
- [Husky Health Care Information](#)
- [Concussion Management](#)
- [Health Entrance Requirements](#)
- [Health Screenings](#)
- [Medications \(in-school\)](#)
- [Phys. Ed. Excusals](#)
- [School Sports Information](#)
- [Washington DC Field Trip](#)

Newtown High School Karen Powell, RN Stephanie Daly, RN Phone: 203-426-7649 Fax: 203-270-4838	Newtown Middle School Andrea Trager, RN Jocelyn Taweh, RN Phone: 203-426-7636 Fax: 203-270-4563	Reed Intermediate School Deirdre Murphy, RN Christine Winner, RN Phone: 203-270-4883 Fax: 203-270-4890
Hawley Elementary Julianne Johnson, RN Phone: 203-426-7668 Fax: 203-270-6543	Head O'Meadow Elementary Maddy Allen, RN Phone: 203-426-7672 Fax: 203-270-4567	Middle Gate Elementary Trish McDonald, RN Phone: 203-426-7664 Fax: 203-426-0326
	Sandy Hook Elementary Marisa Borges, RN Phone: 203-426-2194 Fax: 203-270-3682	



NHS School Counseling Department

helping people make informed decisions

COUNSELORS (203) 426-7651

Mr. Bret Nichols nicholsb@newtown.k12.ct.us
(K-12 Director of School Counseling)

Mrs. Lauren Marti martil@newtown.k12.ct.us

Mrs. Cathy Ostar ostarc@newtown.k12.ct.us

Mrs. Lisa Kapitan kapitanl@newtown.k12.ct.us

Mrs. Ana Mendes mendasa@newtown.k12.ct.us

Mr. Jeff Tolson tolsonj@newtown.k12.ct.us

Ms. Deidre Croce croced@newtown.k12.ct.us

Ms. Alexa Blanchard blancharda@newtown.k12.ct.us

Mrs. Sara Brant brants@newtown.k12.ct.us

CAREER CENTER

Mrs. Noreen Morgenstern, Career & Counseling Office
morgensternn@newtown.k12.ct.us

Additional Resources

Pupil Personnel

Mrs. Stacie Martinez, School Psychologist

Mr. Dimitri Thornton, School Psychologist

Dr. Jennifer Hoag, School Psychologist

Mrs. Suzanne Tyler, School Social Worker

Ms. Lauren Sheintop, School Social Worker

Mr. David Cribbins, School Social Worker

Mrs. Martha Shilstone, Student Assistance Counselor

Ms. Wendy Churm, Teen Talk Counselor

Security

Rene Figueroa, Mike Pavia, Mike Egan, Roger Reid

School Security Officers

Pete Zaksewicz (Lead), Nelson Alicea

School Resource Officer

Officer Richard Monckton

The Transition To NHS

- NMS and NHS staff collaborate
- [Incoming Freshmen website](#)
 - Middle school lessons
 - HAWKS groups
- March 2 - 23: High school counselors will have individual meetings with incoming 9th graders to get to know them better and request courses for next year!

Teacher Recommendations

College Prep (Math CPA or CPB)

Honors

(Advanced Placement Courses -for upperclassmen)

Teacher Recommendations are:

Based on their knowledge of your child as a student, performance on district and standardized assessments, grades, their experience and knowledge of the NHS academic program/curriculum

Review Program of Studies for all course offerings!

*If you have concerns, speak with the teacher, listen to why they made the recommendation they made. After you hear their reasoning, if you disagree, there is an override process

February 17 - teacher recommendations will be on
PowerSchool portal

March 2 - 23: Courses requested will be on *PowerSchool*

Mid-June: scheduled classes will be on *PowerSchool*

August: Link Crew Freshman Orientation

September - January: Counselor Workshop

Keep The End In Mind

25 credits - must include at least:

9 credits in the Humanities (English, Social Studies, Arts)

9 credits in Science, Technology, Engineering & Mathematics

1 credit in Physical Education & Wellness

1 credit in Health & Safety Education

1 credit in World Language

.5 credits in Personal Financial Literacy

1 credit of Senior Capstone (Senior Experience)

2.5 additional credits

Guaranteed Contact with School Counselors

Counselor Workshop

Once a rotation = 10 opportunities to connect
within the 1st semester
of high school!

9th Grade Counselor Workshop

- Resources at NHS
- Goal Setting
- Mental Health Awareness
- Records & Requirements (Transcript, GPA, Credits, etc)
- Study Skills/Learning Style
- Time Management
- Career Exploration
- Healthy Decision Making
- Course Planning

Sample 9TH Grade Schedule

Semester 1

Semester 2

1	English I	1	(all year)
2	Math	2	(all year)
3	Science	3	(all year)
4	science lab, study halls, counselor workshop, freshman seminar	4	science lab, study halls
5	Western Studies	5	(all year)
6	World Language	6	(all year)
7	PE 01/Heath 01 or Elective	7	PE 01/Heath 01 or Elective
8	Elective	8	Elective

Academic Resources

- [Program of Studies](#)
- Freshmen Partnerships
- Academic Officers
- After school help
- Math/Science Center
- Writing Center
- Support Center
- Critical Skills
- Guided Study
- Peer Tutors
- Career Center
- Library Media Center
- Computer Labs



Reading, Writing & Thinking in the **English Department**



English I
(Honors & College Prep)

Journalism Elective

Abi Marks, Department Chair
marksa@newtown.k12.ct.us



Conceptual Units

- Understanding What Makes Us Human
- Recognizing and Responding with Resilience
- Life is a Matter of Decisions
- Stand Up, Speak Out: A Call for Social Justice

Core Texts

TO KILL A MOCKINGBIRD
Harper Lee

ROMEO AND JULIET
William Shakespeare

NIGHT
Elie Wiesel

THE LORD OF THE FLIES
William Golding

Hold for Journalism Video

Welcome to the Social Studies Department



Amy Deeb, Department Chair

deeba@newtown.k12.ct.us

Social Studies

9th grade

Western Studies:

Ancient Greeks/Romans-Present Day

WELCOME TO THE MATH DEPARTMENT



Eugene Hall, Department Chair
halle@newtown.k12.ct.us

Math Pathways

8th Grade

9th Grade

10th Grade

Math 8

CPB Algebra
Foundations Part 1

CPB Algebra
Foundations Part 2

Algebra 1
CPA or CPB

Algebra 1
CPA or CPB

Algebra 2
Honors, CPA or
CPB

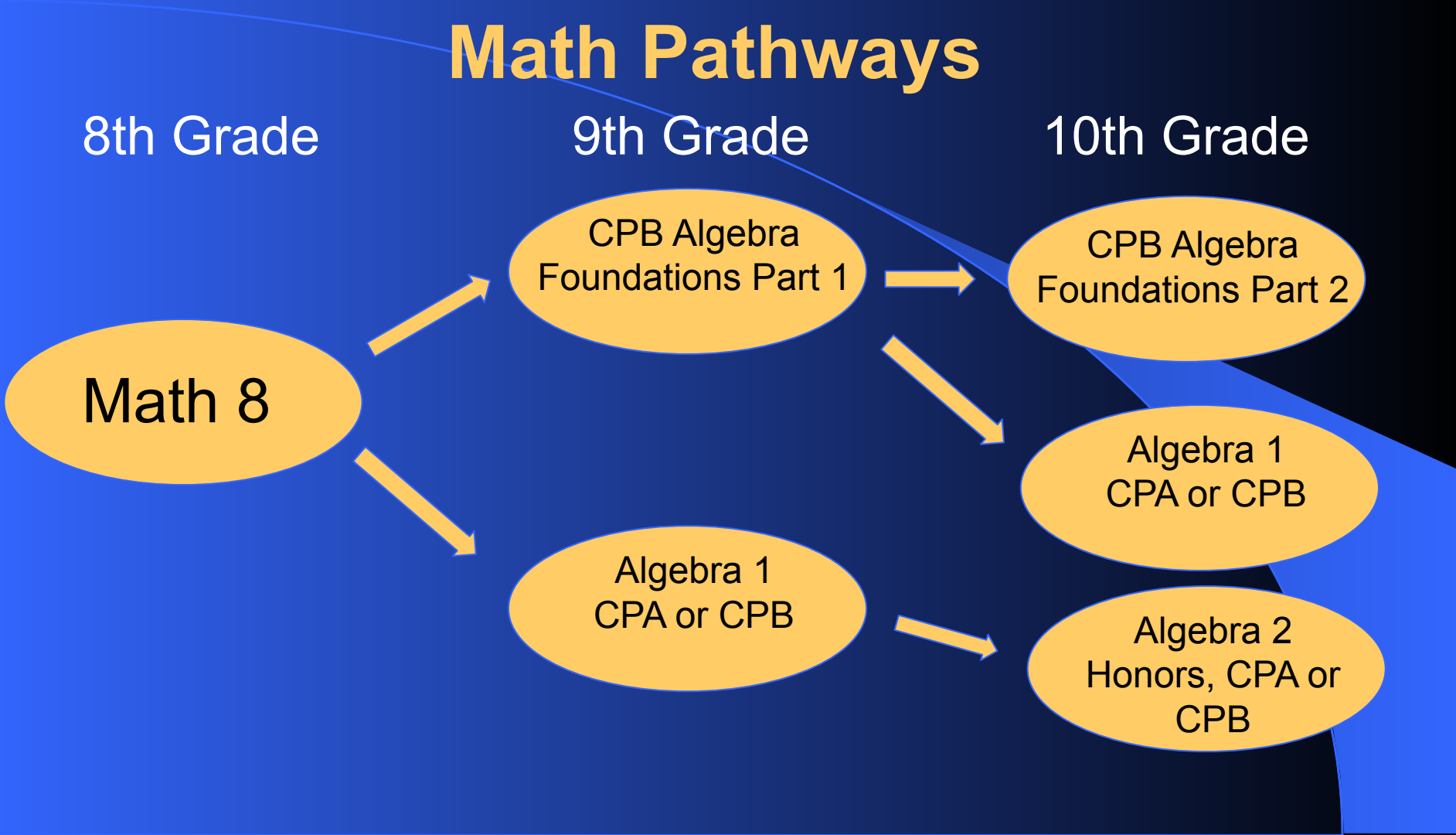

Math Pathway

8th Grade

9th Grade

10th Grade

Algebra 1

Algebra 2
Hon, CPA or CPB

Geometry
Hon, CPA or CPB

Algebra 2

Geometry
Hon, CPA or CPB

Precalculus
Hon BC, Hon AB,
or CPA

Completed Alg 1 in
7th Grade

Graphing Calculator

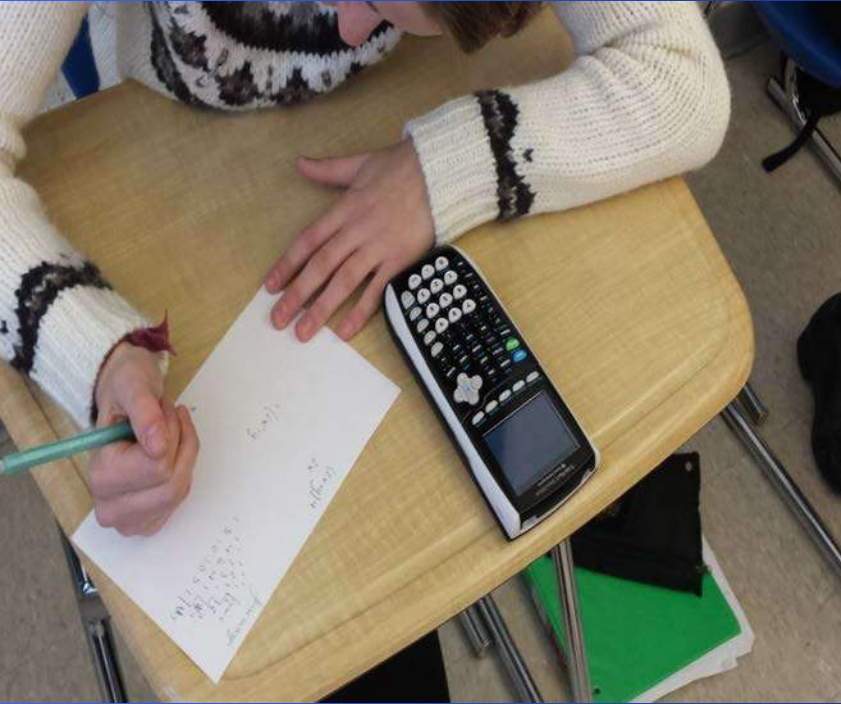

- Invest in a graphing calculator (TI-84+)

The Newtown High School



SCIENCE DEPARTMENT

Christian Canfield, Department Chair
canfieldc@newtown.k12.ct.us

Standard Science Pathways

9 th	CP IPES	Honors IPES	Honors IPES	Honors IPES	Honors Biology
10 th	CP Biology	Honors Biology	Honors Biology & Honors Chem	Honors Biology	Honors Chemistry
11 th	CPA or CPB Chem/ AP courses/ other electives	Honors Chem/ AP courses/ other electives	Honors Physics/ AP courses/ other electives	Honors Chem & Honors Physics	Honors Physics/ AP courses/ other electives
12 th	CPA or CPB Physics/AP course/other electives	Honors Physics/AP courses/other electives	AP courses/ other electives	AP courses/ other electives	AP courses/ other electives

**NHS Science Course Pathways
& Math Prerequisites**
8th Grade → 9th Grade → 10th Grade

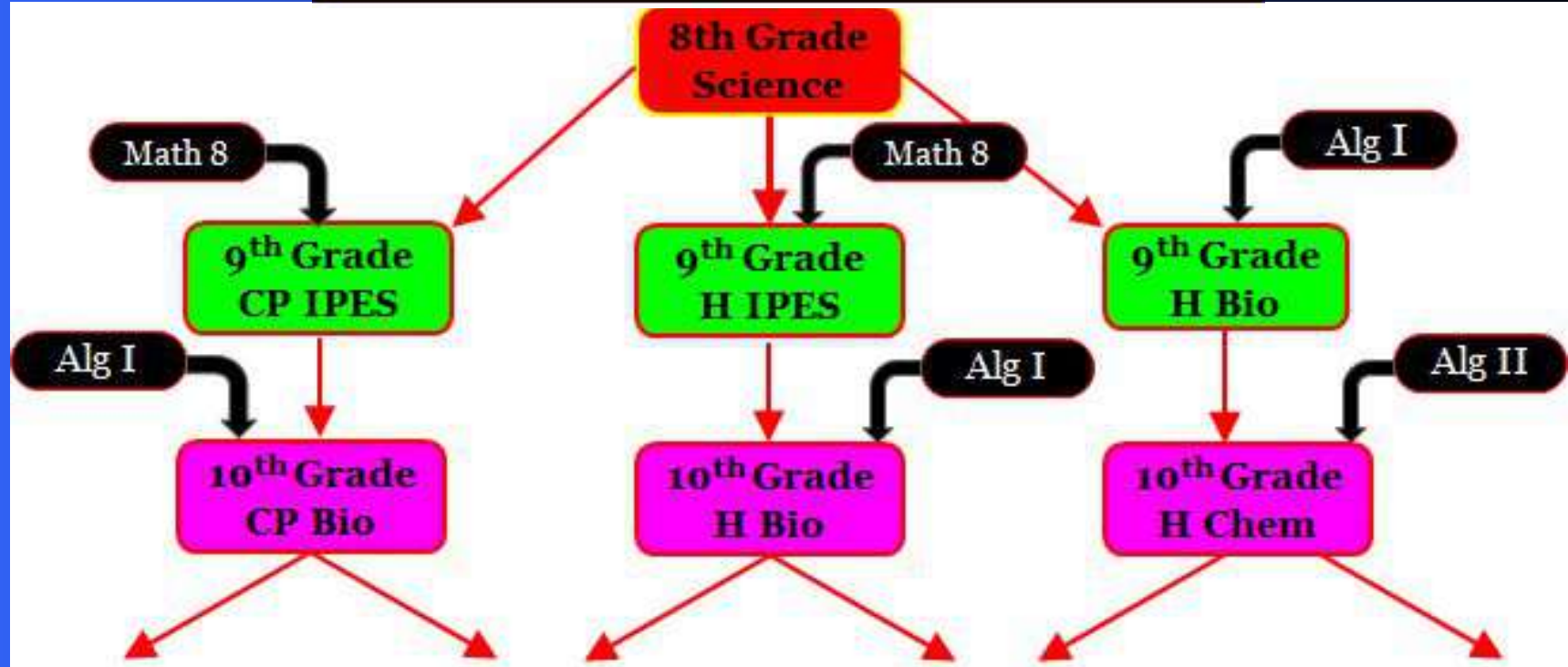

Junior and Senior Science Electives

Prerequisites for freshman to be recommended for Honors Biology

- Completed 8th Grade Algebra I, Geometry, or higher, recommended for, or override into, Honors Algebra II or higher in 9th Grade.
- 90 in 8th Grade Science by the end of the year.

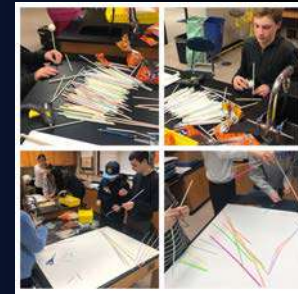
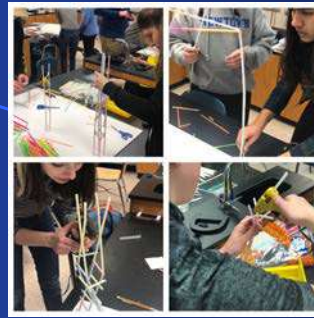

Introduction to Engineering Design (IED)

STEM elective to be taken in addition to freshman science course

Students design solutions to a variety of problems through hands-on projects done individually and in teams, using 3D modeling software

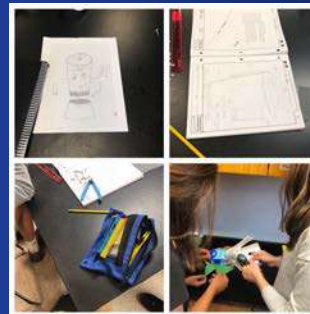

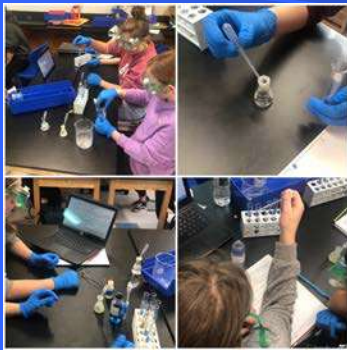

Principles of Biomedical Science (PBS)

STEM elective to be taken in addition to freshman science course

Students explore concepts of biology and medicine to determine the factors that led to the death of a fictional person

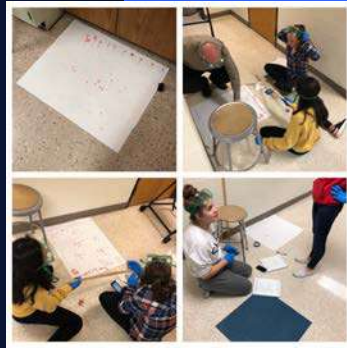
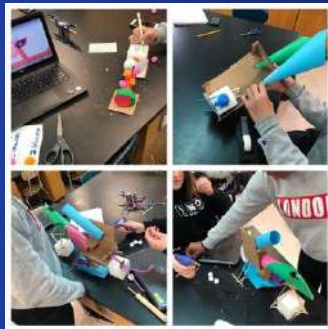
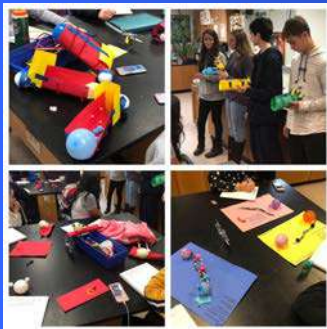

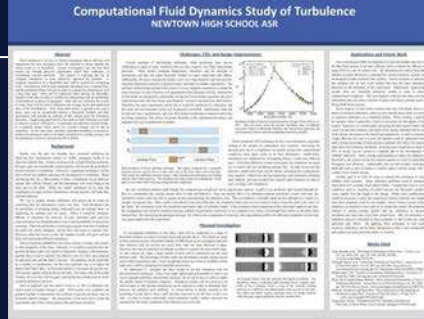
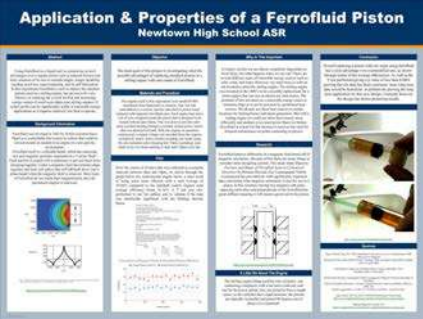

Applied Science Research (ASR)

STEM elective to be taken in addition to freshman science course

Students explore the methodology through empirical literature, projects, and presentations, leading to a multi-year independent research project



Welcome to the World Language Department!

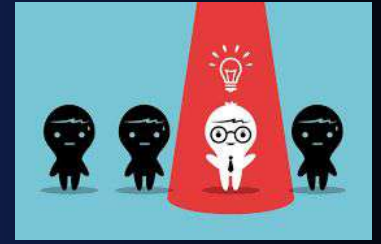

E. Ward-Toller, Dept. Chair. WardE@newtown.k12.ct.us.us

World Languages

- **French**
- **Italian**
- **Latin**
- **Spanish**

Bonsoir!
Buona Sera!
Salve!
¡Buenas Noches!

Continue their language

French II CP

Spanish II CP

Honors French II

Honors Spanish II

- Pace, expectations, percentage of time in target language

Begin a new World Language

- **French I**
- **Italian I**
- **Latin I**
- **Spanish I / Spanish IA
/ Spanish IB**



Why take more than 1 language?

- Make friends around the world!
- It gets easier with each new language!
- Stand out from other applicants for colleges
- Make yourself more marketable → \$\$\$!
- Earn awards and scholarships!
- Languages have fun events!

World Language - What are other students saying about World Language?

“World language is an awesome department here at the high school because it is probably one of my favorite classes. I even got to host a student from another country which was a life changing experience. I can now say I have multiple friends in Spain, France, and Japan.” -Milan C., Junior

“I love Spanish at the high school and it is amazing how much growth I have made and this is mostly due to my teachers.” -Trey H., Junior

“I take Italian which I love because I want to travel to Italy one day.” -Anna B.

CHECK out this video of the great experiences students have had with WL!

If you take language as a senior you can...

- Earn the Seal of Biliteracy!
- Earn 6 college credits through UConn!



Spanish



French



Latin

kimberlyc@newtown.k12.ct.us



<https://www.youtube.com/watch?v=woNyVWjadAQ>



Italian



Gracias! Gratias! Grazie! Merci!

<http://warde62.wixsite.com/nhsworldlanguage>



Welcome to Physical Education and Health

Mr. Mark Gerace, Department Chair
(geracem@newtown.k12.ct.us)

Mrs. Kathy Davey
Mrs. Cheryl Lombardo Ms. Laura McLean

Mr. Jeremy O'Connell

Mr. Carl Strait

Mr. Matt Childs



Class of 2025

State of CT and NHS Graduation Requirements:

ONE (1) Credit in Physical Education AND ONE (1) Credit in Health

What this means at NHS: Students will take a total of 2 semesters of PE and 2 semesters of HEALTH at Newtown High.

ALL Class of 2025 students will be enrolled in a semester each (fall or spring) of PE 1 and/or HEALTH 1 during Freshman year.

Students will then have the next 3 years to take a one semester Health 2 course and a one semester PE 2 course (which includes options such as Lifeguarding, Fit for Life and Project Adventure) to meet these requirements included in the students pathway to graduation.

Physical Education & Health

- PE 1 and *PE 2 includes:
 - Fitness Components/Fitness Center
 - Swimming: safety and stroke mechanics
 - Net games, team games, cooperative and ultimate games, PA activities

PE 2 Courses: *LifeGuarding
*Weight Training
*Project Adventure
*Fit For Life



Health Units:

- Analyze and Develop strategies to cope with school and community life
- Topics: Social and Emotional Health, Substance Abuse, Nutrition, Disease Prevention, Safety, Wellness, PA



Welcome to the NHS Special Education Department!

Dr. Paula Grayson, Special Education Supervisor:

GraysonP@newtown.k12.ct.us

Dr. Bonnie Voegeli, Special Education Department Chair:

VoegeliB@newtown.k12.ct.us

Welcome to the Special Education Department

- Supervisor of Special Education: Dr. Paula Grayson
- Department Chair: Dr. Bonnie Voegeli
- 15 Special Education Teachers
- Related service staff:
 - 1 Speech/Language Pathologist
 - 3 School Psychologists
 - 3 School Social Workers
 - Occupational Therapist/Physical Therapist
 - BCBA
- Paraprofessional staff/Behavior Therapists



Supports, Services, and Programs

(Determined by the Planning and Placement Team)

- Continuum of support and instruction on IEP goals and objectives
- Co-taught classes in English, Math, Science, and Social Studies
- Direct Instruction/Executive Functioning
- Reading Instruction
- Topics in Math, English, Science, and Social Studies
- SAIL (Supported Alternative Individualized Learning) Program
- Unified Electives
 - Tools for Living
 - Unified Theater
 - Unified Music
 - Fitness for Life
- Unified Extra-Curricular Activities
 - Best Buddies
 - Unified Sports

BEST BUDDIES[®]



Fine Arts Department



Michelle Hiscavich

Director of Visual and Performing Arts
Fine Arts Department Chair

<https://hiscavichm.wixsite.com/nhs-fine-arts>

hiscavichm@newtown.k12.ct.us

“

Art has the role in education of helping children become like themselves instead of more like everyone else. - Sydney Gurewitz Ciemers

”

You can use the creativity, artistic skills and training you receive in Fine Arts classes in college and career.

“Nationally, 673,656 businesses are involved in the creation or distribution of the arts, and they employ 3.48 million people.”

Data current as of April 2017 - *Americans for the Arts*

Music

- ♪ Symphonic Band
- ♪ Percussion Ensemble
- ♪ Freshman Choir
- ♪ Unified Music
- ♪ Symphony Orchestra
- ♪ Music Technology 1
- ♪ Music Technology 2
- ♪ Music Technology 3
- ♪ Jazz Improvisation 1 & 2



Careers Incorporating Music

Business Management & Health Science

Tour Manager
Arts Publicist
Arts Publisher
Concert Promoter
Producer
Advertising Agent
Music Therapist
Neuroscientist

Music Technology & Education

Video Game
Composer
Software Designer
Composer/Arranger
Studio Producer
Music Educator

Engineering & Science

Acoustical Engineer
Recording Engineer
Software Engineer
Acoustical Architect
Audio Management

Technology, Writing & Performance

Film/Video Scoring
Internet Recording
Performing Artist
Lyricist
Composer
Conductor
Media Composer
Studio Musician
Pit Orchestra
Producer
Arts Publisher
Music Critic

Theatre

Acting 1

Acting 2

Theatre Production

Theatre Design

Unified Theater



**NHS DRAMA
PRESENTS**

A One-Night **ONLY**
Livestreamed Event!

**IT'S A
WONDERFUL
LIFE**

A LIVE RADIO PLAY
Adaptation by
Anthony Palermo

Tickets \$12

Saturday, December 19 - 7:00 pm

Visit
<http://nhsc.booktix.com/>
For Tickets



**INTERNATIONALSM
THESPIAN SOCIETY**

HONORING STUDENT ACHIEVEMENT IN THEATRE

Careers Incorporating Theater

Performing

Theater
Television
Motion Picture
Video
Radio

Directing

Director
Technical Director
Casting Director
Set Design
Stage Management
Producer

Writing

Scriptwriter
Playwright
Screenwriter
Journalist
Publicity
Business
Producer
Management
Agents
Marketing &
Advertising

Behind the Scenes

Stage Manager
Stage Director
Set Designer &
Construction
Scenic Artist
Costume Designer
Hair & Make-up
Designer
Lighting Designer
Special Effects
Prop Manager
Broadcast
Technology
Rigging

Visual Art



Drawing
Painting
Ceramics
Sculpture
Mixed Media Design



Careers Incorporating Art

Art Director

Develop design concepts for media pieces; oversee the creation and production process

Interior Designer
Industrial Designer
Logo Designer
Advertising Designer
Packaging Designer
Marketing Analyst
Business of Art
Museum Curator
Gallery Manager

Multimedia Artist

Create images for film, video and other forms of electronic media

Video Game Designer
Animator
Digital Illustrator
Digital Films
Multimedia Designer
Product Designer
Broadcast Design
Web Designer
Film Editor
App Designer

Applied Artists

Develop and design objects of function and everyday use

Architect
Engineer
Automobile Design
Fashion Design
Graphic Design
Furniture Design
Product Designer
Stage Designer
Landscape Architect
Golf Course Designer

Fine Artists

Design and create a variety of artistic works

Special Effects
Makeup Designer
Costume Designer
Cartoonist
Commercial Artist
Photographer
Illustrator
Exhibiting Artist
Mural Artist

Graduation Requirements



In addition to meeting Elective requirements,

- ❑ All Art, Music, and Theater classes will count towards Humanities requirement
- ❑ Music Technology classes will count towards Technology requirement
- ❑ Senior Capstone requirement can be completed in all Fine Arts areas if you have that interest (ex. Conducting, Composing, Writing a Play, Producing/Directing a Play, Creating Art Project for School or Community)



Business, Enterprise, and Applied Technology Department

Erik Holst-Grubbe Department Leader
holst-grubbee@newtown.k12.ct.us



GREENERY



NHS PTSA

Where the "S" stands for our Student Members

WHAT WE DO:

Advocacy for Our Children

- Education and Support of BOE Budget
- Delayed School Start Time Initiative

Student Support

- Scholarships for Seniors
- Breakfast during standardized testing

Student Life Enrichment Programs

- SAT Prep Courses – CATALYST
- Assemblies (Internet Safety, Anti-Bullying)

Staff Appreciation and Support

- Teacher Grant Program
- Back-to-School Breakfast



'Fun'draising

- VIP Parking Spot
- Senior Brick Program
- Nighthawks Challenge



How To Get Involved?

- We are seeking Board and Committee Chairs for next year
- Email us at ptsaofnhs@gmail.com

**Thank you for joining us. We can't
wait to have you!**



GO NIGHTHAWKS!