Scales for Trombone/Baritone (5th Grade)

Scales are labeled in "Concert" pitch. On the Trombone & Baritone, your "**written**" notes are the same as your "**concert**" notes. This will be explained in detail in Middle School Band.

Bb Concert Scale

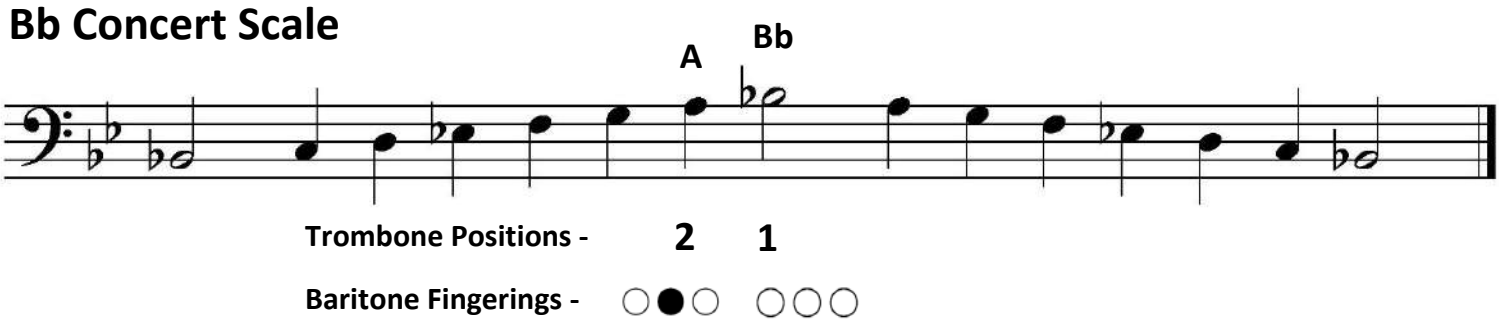

Eb Concert Scale

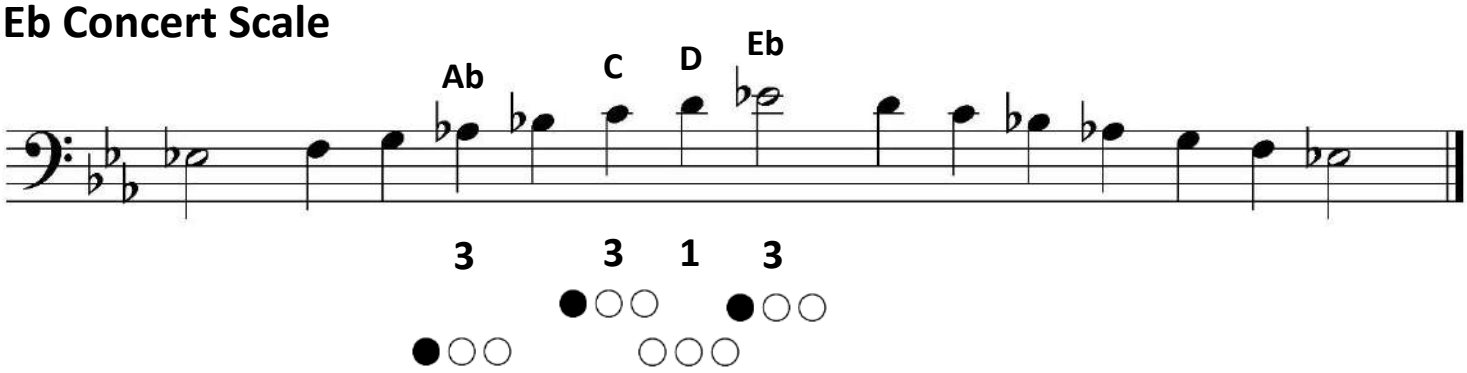
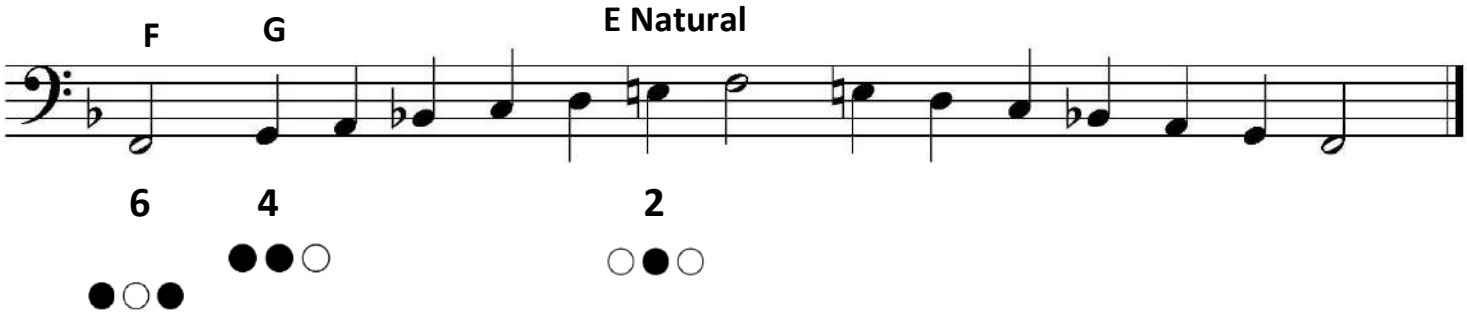
F Concert Scale