Scales for Clarinet/Bass Clar. (5th Grade)

Scales are labeled in "Concert" pitch. On the Clarinet, when you play a "**Written C**", a "**Concert Bb**" comes out. This will be explained in detail in Middle School Band.

Bb Concert Scale

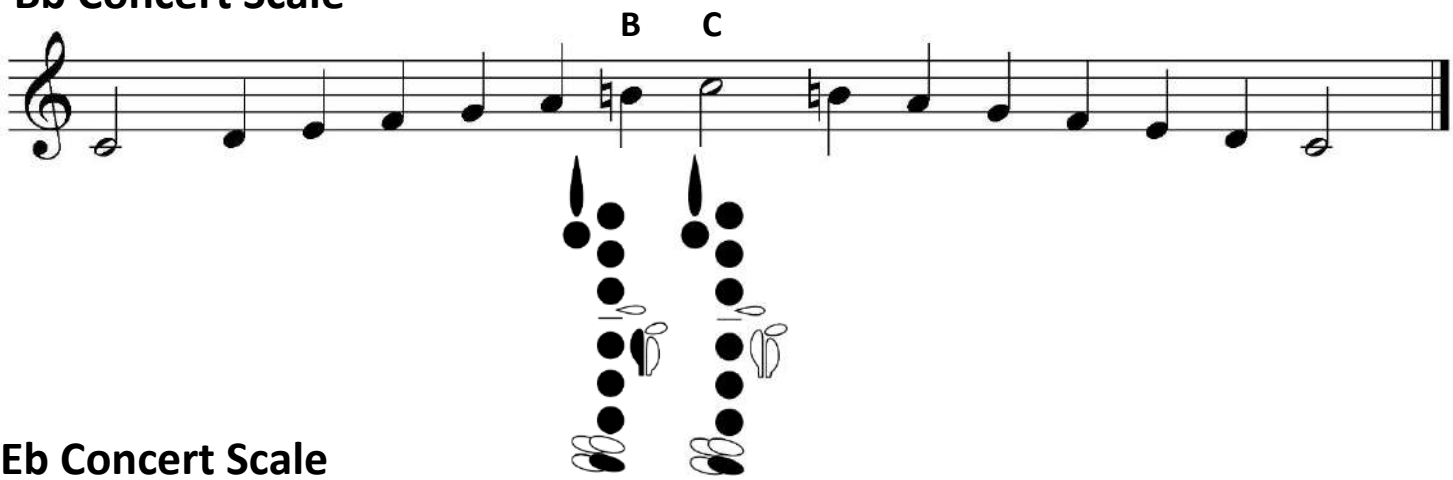

Eb Concert Scale

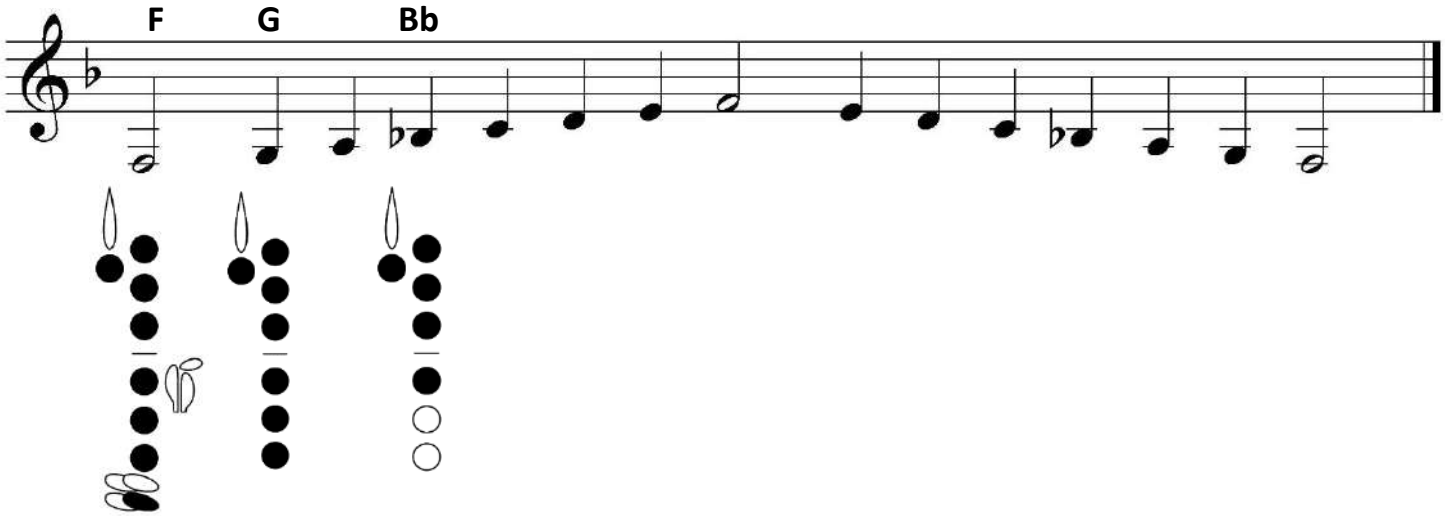
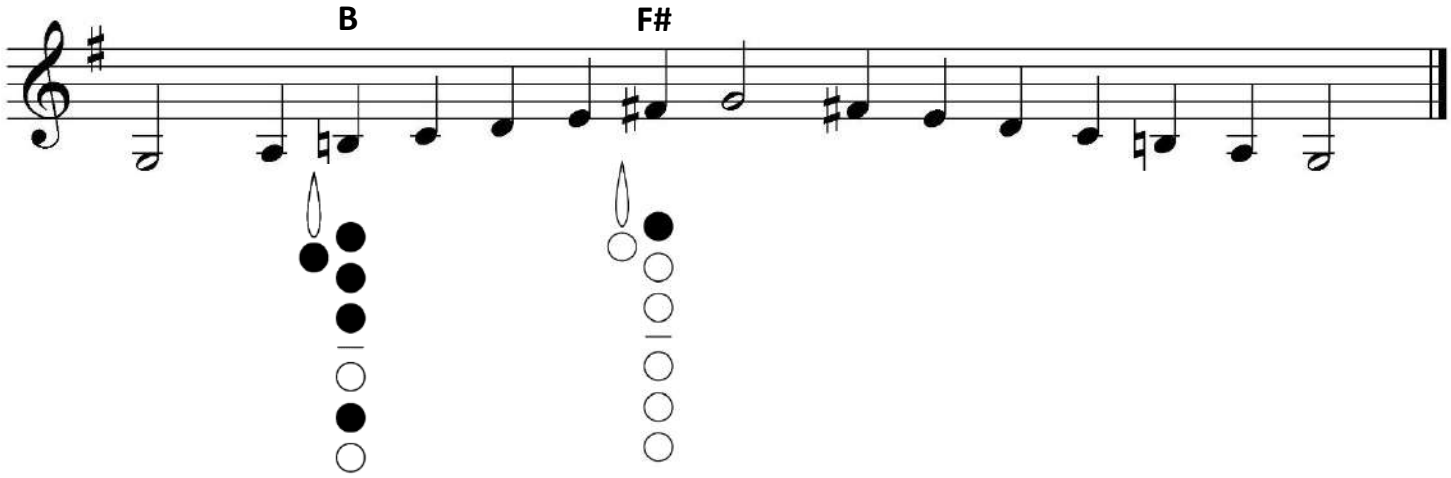
F Concert Scale