

2<sup>nd</sup> GRADE

# subtraction with REGROUPING

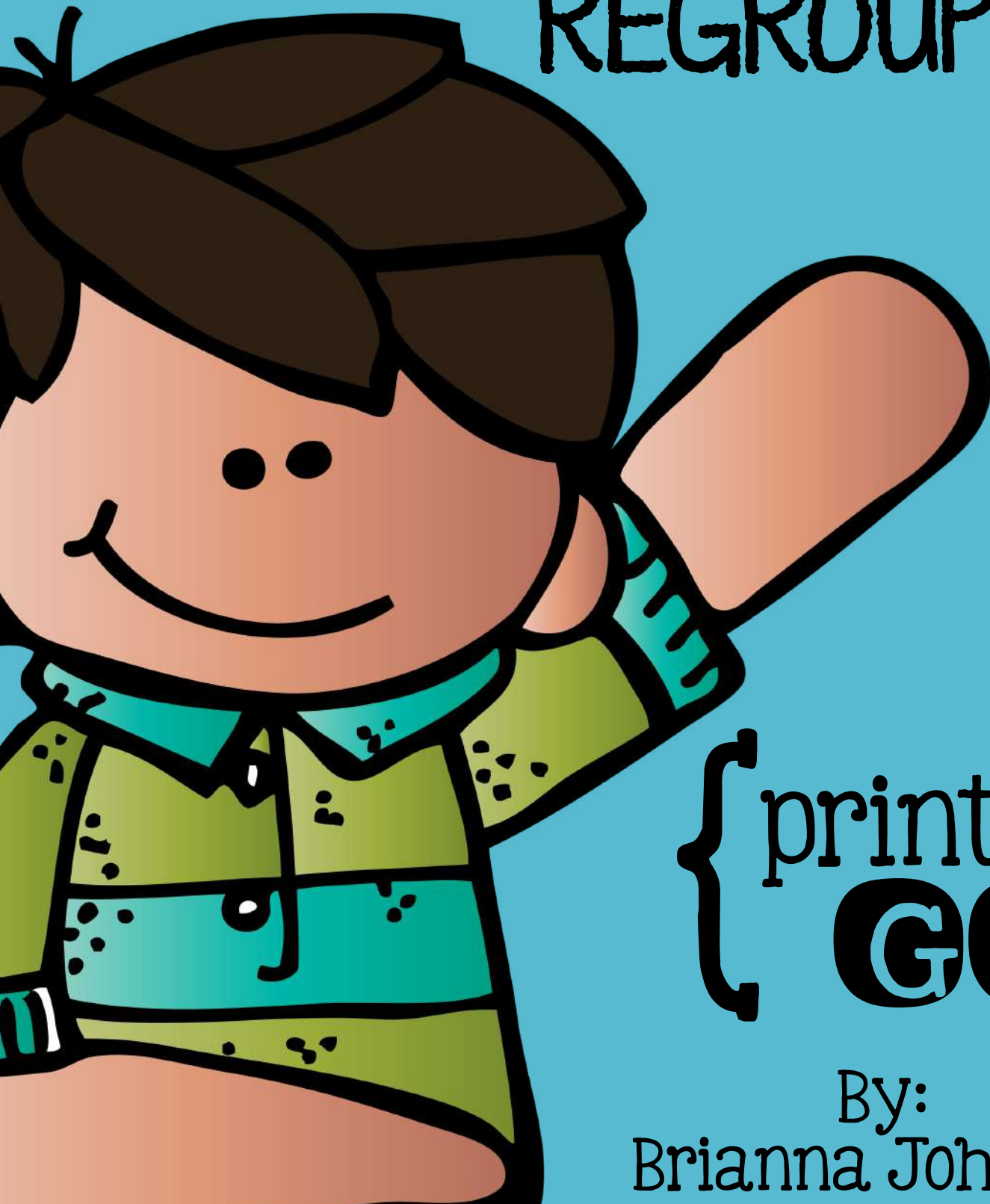

{ print &  
**GO** }

By:  
Brianna Johnson

Name: \_\_\_\_\_



# Subtraction Detective

*with regrouping*

Directions: Solve each subtraction problem. Place the letter from the subtraction problem on the line matching its answer.  
Solve the riddle!

$$\begin{array}{r} \text{A. } 324 \\ - 107 \\ \hline \end{array}$$

$$\begin{array}{r} \text{N. } 748 \\ - 255 \\ \hline \end{array}$$

$$\begin{array}{r} \text{B. } 682 \\ - 348 \\ \hline \end{array}$$

$$\begin{array}{r} \text{P. } 987 \\ - 292 \\ \hline \end{array}$$

$$\begin{array}{r} \text{S. } 459 \\ - 173 \\ \hline \end{array}$$

$$\begin{array}{r} \text{U. } 544 \\ - 126 \\ \hline \end{array}$$

$$\begin{array}{r} \text{R. } 827 \\ - 343 \\ \hline \end{array}$$

$$\begin{array}{r} \text{E. } 395 \\ - 128 \\ \hline \end{array}$$

$$\begin{array}{r} \text{T. } 729 \\ - 451 \\ \hline \end{array}$$

$$\begin{array}{r} \text{G. } 912 \\ - 208 \\ \hline \end{array}$$

$$\begin{array}{r} \text{I. } 629 \\ - 244 \\ \hline \end{array}$$

$$\begin{array}{r} \text{! } 265 \\ - 127 \\ \hline \end{array}$$

**What is black, white, and red all over?**

\_\_\_\_\_

217      286      418      493      334      418      484      493      278

\_\_\_\_\_

695      267      493      704      418      385      493      138

Name: \_\_\_\_\_



# Subtraction Detective

*with regrouping*

**ANSWER KEY**

Directions: Solve each subtraction problem. Place the letter from the subtraction problem on the line matching its answer.  
Solve the riddle!

$$\begin{array}{r} \text{A. } 324 \\ - 107 \\ \hline \end{array}$$

**217**

$$\begin{array}{r} \text{N. } 748 \\ - 255 \\ \hline \end{array}$$

**493**

$$\begin{array}{r} \text{B. } 682 \\ - 348 \\ \hline \end{array}$$

**334**

$$\begin{array}{r} \text{P. } 987 \\ - 292 \\ \hline \end{array}$$

**695**

$$\begin{array}{r} \text{S. } 459 \\ - 173 \\ \hline \end{array}$$

**286**

$$\begin{array}{r} \text{U. } 544 \\ - 126 \\ \hline \end{array}$$

**418**

$$\begin{array}{r} \text{R. } 827 \\ - 343 \\ \hline \end{array}$$

**484**

$$\begin{array}{r} \text{E. } 395 \\ - 128 \\ \hline \end{array}$$

**267**

$$\begin{array}{r} \text{T. } 729 \\ - 451 \\ \hline \end{array}$$

**278**

$$\begin{array}{r} \text{G. } 912 \\ - 208 \\ \hline \end{array}$$

**704**

$$\begin{array}{r} \text{I. } 629 \\ - 244 \\ \hline \end{array}$$

**385**

$$\begin{array}{r} \text{! } 265 \\ - 127 \\ \hline \end{array}$$

**138**

**What is black, white, and red all over?**

<b>A</b>	<b>S</b>	<b>U</b>	<b>N</b>	<b>B</b>	<b>U</b>	<b>R</b>	<b>N</b>	<b>T</b>
217	286	418	493	334	418	484	493	278
<b>P</b>	<b>E</b>	<b>N</b>	<b>G</b>	<b>U</b>	<b>I</b>	<b>N</b>	<b>!</b>	
695	267	493	704	418	385	493	138	

Name: \_\_\_\_\_



# Subtraction Detective

*with regrouping*

Directions: Solve each subtraction problem. Place the letter from the subtraction problem on the line matching its answer.  
Solve the riddle!

$$\begin{array}{r} \text{A. } 482 \\ - 249 \\ \hline \end{array}$$

$$\begin{array}{r} \text{N. } 826 \\ - 352 \\ \hline \end{array}$$

$$\begin{array}{r} \text{L. } 535 \\ - 128 \\ \hline \end{array}$$

$$\begin{array}{r} \text{D. } 974 \\ - 391 \\ \hline \end{array}$$

$$\begin{array}{r} \text{H. } 675 \\ - 327 \\ \hline \end{array}$$

$$\begin{array}{r} \text{U. } 722 \\ - 471 \\ \hline \end{array}$$

$$\begin{array}{r} \text{R. } 228 \\ - 109 \\ \hline \end{array}$$

$$\begin{array}{r} \text{E. } 356 \\ - 194 \\ \hline \end{array}$$

$$\begin{array}{r} \text{C. } 892 \\ - 266 \\ \hline \end{array}$$

$$\begin{array}{r} \text{I. } 407 \\ - 135 \\ \hline \end{array}$$

$$\begin{array}{r} \text{! } 963 \\ - 328 \\ \hline \end{array}$$

**What two things can you not have for breakfast?**

\_\_\_\_\_

407      251      474      626      348

\_\_\_\_\_

233      474      583

\_\_\_\_\_

583      272      474      474      162      119      635

Name: \_\_\_\_\_



# Subtraction Detective

*with regrouping*

**ANSWER KEY**

Directions: Solve each subtraction problem. Place the letter from the subtraction problem on the line matching its answer.  
Solve the riddle!

$$\begin{array}{r} \text{A. } 482 \\ - 249 \\ \hline \end{array}$$

**233**

$$\begin{array}{r} \text{N. } 826 \\ - 352 \\ \hline \end{array}$$

**474**

$$\begin{array}{r} \text{L. } 535 \\ - 128 \\ \hline \end{array}$$

**407**

$$\begin{array}{r} \text{D. } 974 \\ - 391 \\ \hline \end{array}$$

**583**

$$\begin{array}{r} \text{H. } 675 \\ - 327 \\ \hline \end{array}$$

**348**

$$\begin{array}{r} \text{U. } 722 \\ - 471 \\ \hline \end{array}$$

**251**

$$\begin{array}{r} \text{R. } 228 \\ - 109 \\ \hline \end{array}$$

**119**

$$\begin{array}{r} \text{E. } 356 \\ - 194 \\ \hline \end{array}$$

**162**

$$\begin{array}{r} \text{C. } 892 \\ - 266 \\ \hline \end{array}$$

**626**

$$\begin{array}{r} \text{I. } 407 \\ - 135 \\ \hline \end{array}$$

**272**

$$\begin{array}{r} \text{! } 963 \\ - 328 \\ \hline \end{array}$$

**635**

What two things can you not have for breakfast?

$$\begin{array}{r} \text{L} \\ \hline 407 \end{array}$$

$$\begin{array}{r} \text{U} \\ \hline 251 \end{array}$$

$$\begin{array}{r} \text{N} \\ \hline 474 \end{array}$$

$$\begin{array}{r} \text{C} \\ \hline 626 \end{array}$$

$$\begin{array}{r} \text{H} \\ \hline 348 \end{array}$$

$$\begin{array}{r} \text{A} \\ \hline 233 \end{array}$$

$$\begin{array}{r} \text{N} \\ \hline 474 \end{array}$$

$$\begin{array}{r} \text{D} \\ \hline 583 \end{array}$$

$$\begin{array}{r} \text{D} \\ \hline 583 \end{array}$$

$$\begin{array}{r} \text{I} \\ \hline 272 \end{array}$$

$$\begin{array}{r} \text{N} \\ \hline 474 \end{array}$$

$$\begin{array}{r} \text{N} \\ \hline 474 \end{array}$$

$$\begin{array}{r} \text{E} \\ \hline 162 \end{array}$$

$$\begin{array}{r} \text{R} \\ \hline 119 \end{array}$$

$$\begin{array}{r} \text{!} \\ \hline 635 \end{array}$$

# Subtraction

with regrouping

Thank you for your download!

## If you enjoyed this..

Click here for my 2<sup>nd</sup> grade math bundle!:

<http://bit.ly/1H2ehDg>

### Graphics Used:

A Sketchy Guy

<https://www.teacherspayteachers.com/Store/A-Sketchy-Guy>

Azmari Digitals

<https://www.etsy.com/shop/AzmariDigitals>

Melonheadz Illustrating

### Fonts Used:



I would love  
to hear  
your  
feedback!